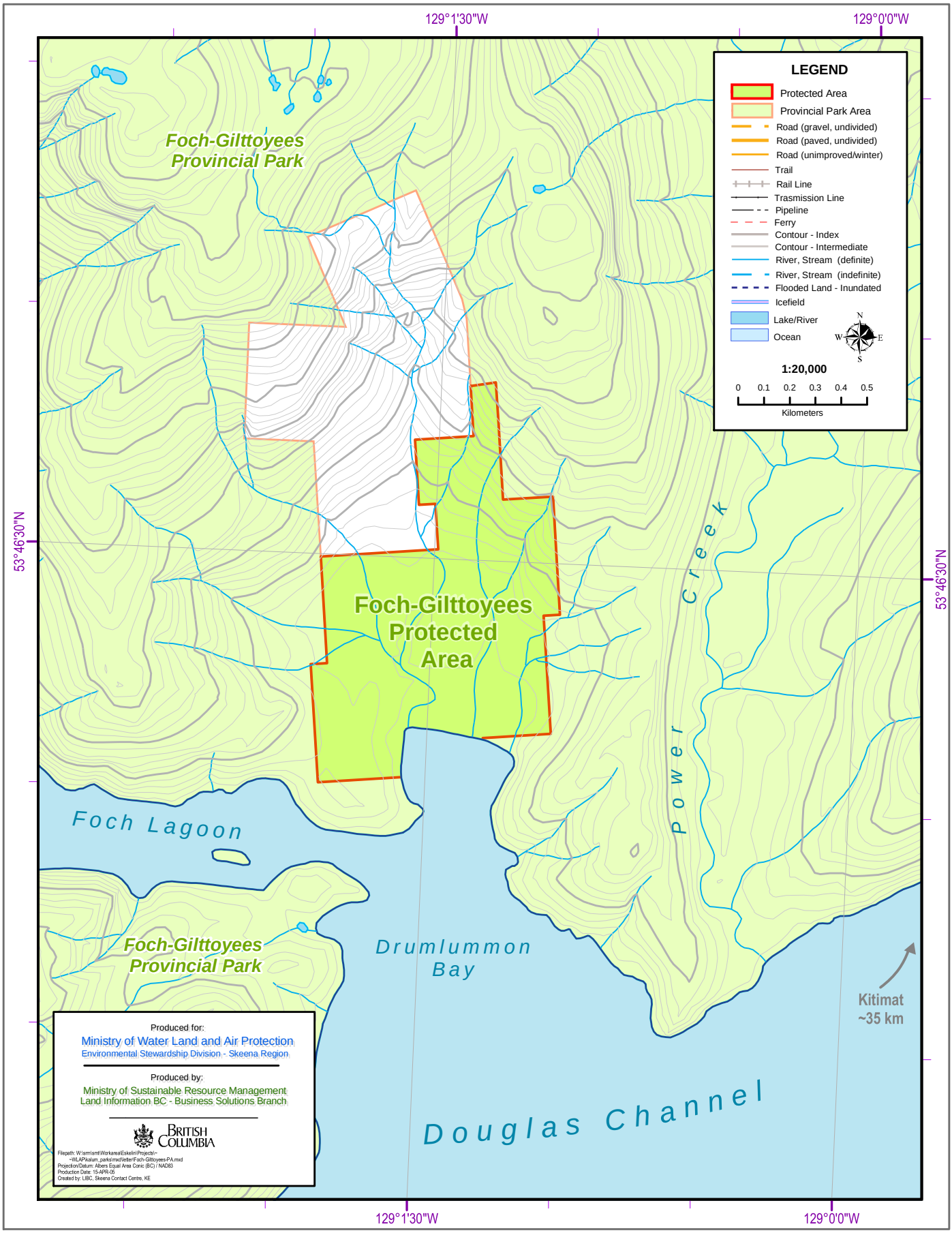Foch-Gilttoyees Protected Area