



PROVINCE OF BRITISH COLUMBIA

Park Act

Order of the Regional Director

TO: Public Notice

DATE: September 6, 2017

WHEREAS:

The Order of the Regional Director dated July 11, 2017 respecting the closure of Tweedsmuir South –backcountry and its amendment are hereby rescinded.

I hereby order that:

(I) The area of Tweedsmuir Park South within the perimeter of the Precipice Creek Wildfire (VA 0778) and a three kilometer buffer as identified in the attached map *is closed*.

(II) The Tote Road from Highway 20 to the Burt Robson Cabin (approximately 5 km from the highway) *is open* including immediately adjacent facilities.

(III) The Turner Lake Chain shall only be accessed by air.

Dated at Kamloops, BC, this sixth day of September, 2017



Jeff Leahy

Regional Director, Thompson-Cariboo



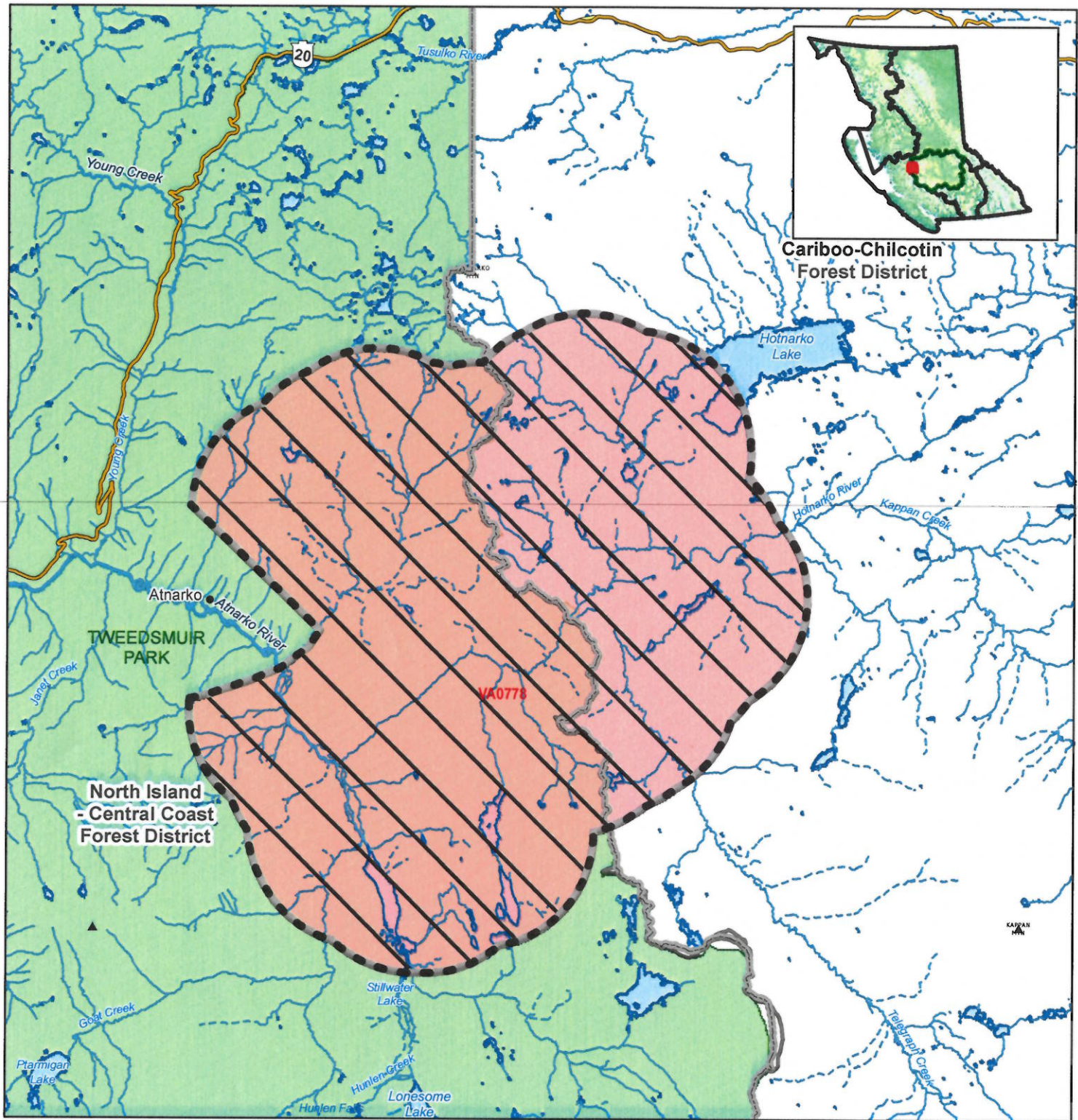

BC Parks, Ministry of Environment

Phone: (250) 371-6304

Enclosure Appendix A Map



Cariboo Fire Centre Section 11 Prohibition Area Restriction Order

-  Prohibition Area
-  Cariboo Fire Centre
-  Forest District
-  BC Parks / Protected Area

Appendix A to Order: CFC2017-044

Effective Date:
1400 hrs (PDT) September 1, 2017

Prohibition Area

Under this Order and section 11(2) of the Wildfire Act, a person must not remain in or enter the restricted area unless the person:

- (1) first receives written authorization of an official designated for the purposes of the Wildfire Act, or
- (2) enters the area only in the course of:
 - (a) travelling to or from his or her residence, that is not under an evacuation order;
 - (b) using a highway as defined in the Transportation Act;
 - (c) travelling as a person acting in an official capacity, as defined in section 56 of the Wildfire Act;
 - (d) travelling for the purpose of supporting wildfire suppression activities

Produced By:

BRITISH COLUMBIA
 www.gov.bc.ca
 Ministry of Forests, Lands & Natural Resource Operations
 BC Wildfire Service
 Date: September 3, 2017
 Created by: camahood
 Coordinate System: NAD 1983 Albers

