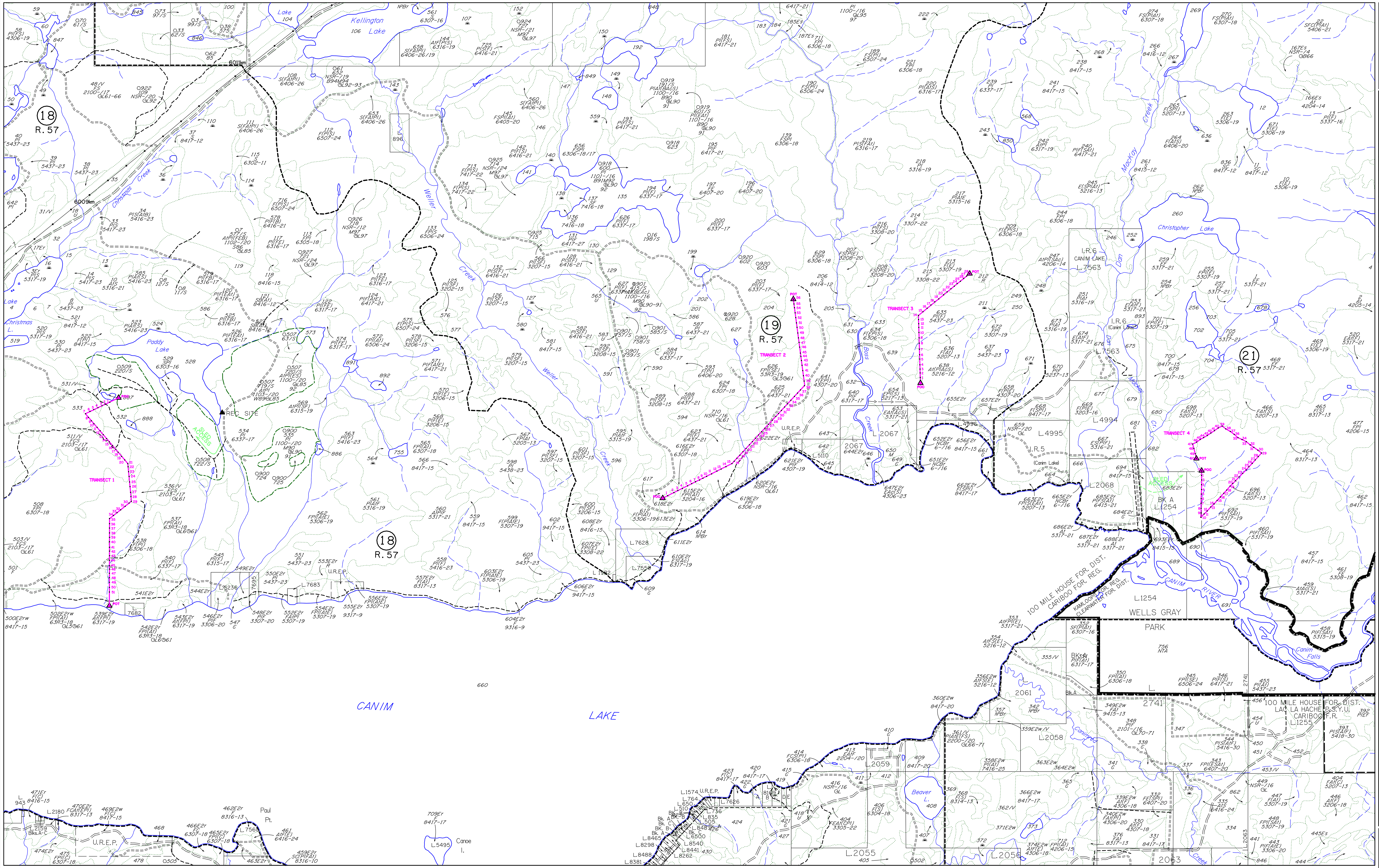

Weldwood

OF CANADA LIMITED
100 MILE HOUSE OPERATIONS
P.O. Box 97 100 Mile House, B.C. V0K 2E0 Phone: (250) 395-8200

NORTH CANIM MDWR TRACK TRANSECTS

LOCATION: CANIM LAKE	DATE: 03/27/02
LAND DISTRICT: Lillooet	FOREST DISTRICT: 100 Mile
T.S.A.: 100 Mile	REGION: 57
COMP.: 19	
SUPPLY BLOCK: CANIM	No. of Plots:
PHOTO:	
U.T.M. Zone 10: E 659891	N 5751367
LATITUDE: 51°53'24"	LONGITUDE: 120°40'35"

SCALE: 1 : 20,000

0 500m 1km

LEGEND:

MANAGEMENT ZONES
- Proposed Cut Block Boundary
- Opening/Adjacent Cut Block
- Wildlife Tree Patch/Riparian Reserve Zone (WTP-1)
- Wildlife Trees (WT-1)
- Machine Free Zone
- Riparian Management Zone
- Special Management Zone
- In-Block Timber Type Line
- Ecological Boundary
- Wildlife Habitat Area (WHA)
- Fisheries Sensitive Zone (FSZ)
- Sensitive Areas (SA)
- Known Forest Ecosystem Networks
- Know Resource Features (KRF)

CRUISE INFORMATION
- POC of Cruise (CRUISE POC)
- Cruise Strip and Plot
- Slope Arrow
- Dropped Plot
- Permanent Sample Plot

BOUNDARY INFORMATION
- Point of Commencement (POC 19cm Pl)
- Boundary Reference (STN 19cm Pl, REF 1 20cm Pl)

PROPOSED ACCESS STRUCTURES
- Permanent Roads
- Temporary Roads
- Excavated/Bladed Trails
- Designated Stream Crossing
- Bridge
- Culvert
- Log Culvert
- Permanent Landing
- Temporary Landing
- Headquarters Landing
- Right of Way Landing
- Geographic Center
- Fence
- Cattleguard
- Gate
- Common Junction

EXISTING ACCESS STRUCTURES
- Main Road
- Secondary Road
- Logging Road
- Road to be Upgraded
- Bridge
- Culvert
- Landing
- Railroad
- Flume, Ditch
- Pipe Line
- Power Line
- Fence
- Cattleguard
- Gate
- Forest Cover Trail

LOGGING/TOPOGRAPHIC INFORMATION
- Blowdown
- Rock
- Slope Break
- Esker
- Gully
- Draw
- Knoll
- Depression
- Gravel Pit
- Skid Direction
- Adverse Skid Direction
- Contour Index (500)
- Contour Intermediate
- Spot Elevation (1245)
- Deflection Lines (D-Line-2)

NON-FOREST LAND
- Alpine — A
- Slide — S
- Non-productive burn — NP B
- Non-productive brush — NPBr
- Misc. non-productive — NP
- Not satisfactorily re-stocked — NSR
- Non commercial brush — NCBr
- Cultivated, cleared — C
- Urban — U
- Open range — OR
- Wild hay meadow — M
- Mine
- Viewpoint

DRAINAGE AND RELATED FEATURES
- Lake/River
- Stream
- Non-Classifiable Drainage
- Wetland (Swamp, Marsh)
- Stream Reach Break
- Temperature Sensitive Stream
- Community Watershed Area
- Community Water Supply Intake
- Domestic Water Supply Intake

Classification as per Operational Planning Regulations
- Lakes: L1 to NC
- Streams: S1 to NC
- Wetlands: W1 to NC

CADASTRAL
- Land District Boundary
- Township Boundary
- Municipal Boundary
- Surveyed Lot
- Park/Reserve/Unsurveyed Lot

ADMINISTRATIVE BOUNDARIES
- Timber Supply Area Boundary
- Timber Supply Block Boundary
- P.S.Y.U. Boundary
- Forest Region Boundary
- Forest District Boundary
- Inventory Region Boundary
- Inventory Compartment Boundary
- Forest Cover Type Line

PREPARED BY:
DWB Forestry Services Ltd.
Box 98, Lac La Hache, BC, V0K 1T0, Phone (250) 396-7208 Fax (250) 396-7222

N / S / E / W

MAP REFERENCE: 92P 087/88/97/98
BASEMAP SOURCE: TRIM and FC1
DATUM: NAD 83
MAP ORIENTATION: TRUE NORTH
CONTOUR INTERVAL: 20 m
DECLINATION: 20° 41" E

EMERGENCY EVACUATION PROGRAM

NEAREST EVACUATION STATION
EAGLE CREEK
LATITUDE: 51° 52' 32"
LONGITUDE: 120° 50' 45"
RADIO FREQUENCY CHANNEL
TX: RX:

CUTTING PERMIT COORDINATES
LATITUDE: ° ' "
LONGITUDE: ° ' "

AIR EVACUATION
PROVINCIAL DISPATCH
1-800-561-8011

EMERGENCY PHONE NUMBERS 100 MILE HOUSE

AMBULANCE	395-3288
HOSPITAL	395-2202
RCMP	395-2456
WELDWOOD 100 Mile	395-8200
WCB	1-800-663-3935
After Hours	273-7711
HIGHLAND HELICOPTERS	398-7142
NORTHERN MTN. HELICOPTERS	398-6322
or	1-800-661-8401
CANADIAN HELICOPTERS	989-4413
SPILL REPORTING (P.E.P.)	1-800-663-3456

MARKING PROCEDURES

TRANSECTS:

Tie	Metal Tag, Blaze, Blue Paint, Pink & Yellow Ribbon
Tie Line to POC	Pink & Yellow Ribbon
POC/POT	Metal Tag, Blaze, Blue Paint, Pink Ribbon
Transect Line	Pink Ribbon w\ Segment No. Metal Tag Every 50m to Start & End Segments
Turn Points	Metal Tag, Pink Ribbon

D:\Work\01-mdwr.n83 03/27/02 11:10:42 AM D:\Work\plots\01-mdwr.003