

### Management Areas

- Riparian Stream Class-FISH:
  - (S1/S4) Sampled
  - (S1/S4) Gradient
  - (Unknown) Gradient
- Riparian Stream Class-NO FISH:
  - (S5/S6) Sampled
  - (S5/S6) Gradient
  - (Unknown) Gradient
- Non-classified Drainage
- Seepage
- Stream Class, Reach Break
- Riparian Lake (L1-L4)
- Riparian Wetland (W1-W5)
- Water Body ID #
- Retention Patch (Engineered)
- Retention Patch (Proposed)
- Dispersed Retention Trees
- Wildlife Tree Patch (WTP)
- Other Reserve
- Road Right-of-Way
- Riparian Reserve Zone
- Riparian Management Zone (if different than SU prescription)
- Ground-Based Yarding Area
- Helicopter Harvest Area
- Windthrow Management Area
- Machine Free Zone
- Special Management Zone
- Park
- Water Supply Intake
- Previous Harvest

### Harvest System

- Ground Based
- Skyline
- High-lead
- Harvest System Split Line
- Yarding Split Line

### Field Marking

- Falling Boundary:** Orange Ribbon & Blazed Painted Orange
- Retention Patch:** Orange Black Stripe Ribbon & Blazed Painted Orange
- Road Centre Line:** Pink Ribbon & Blazed Painted Pink
- Road Right of Way:** Orange Ribbon & Blazed Painted Orange
- Falling Corner:** Blazed Painted Orange
- Dispersed Retention Trees:** Orange Painted Dot Each Side & Base
- Special Mgt Zone:** Green Labelled Ribbon
- Fish Stream:** Red White Stripe Ribbon
- Non Fish Stream:** Blue White Stripe Ribb.
- Deflection Line:** Green Ribbon
- Machine Free Zone:** Red Ribbon
- Cruise Tree:** Blue Painted Number

25m 0 25 50 100 150m  
Scale: 1 : 5,000

Digital Mapping by:  
 CHARTWELL Consultants Ltd.

Project Number: 07-533  
Drawn By: HH  
Date: March 19, 2007

## Site Plan Map TSL A82827 Block DP101

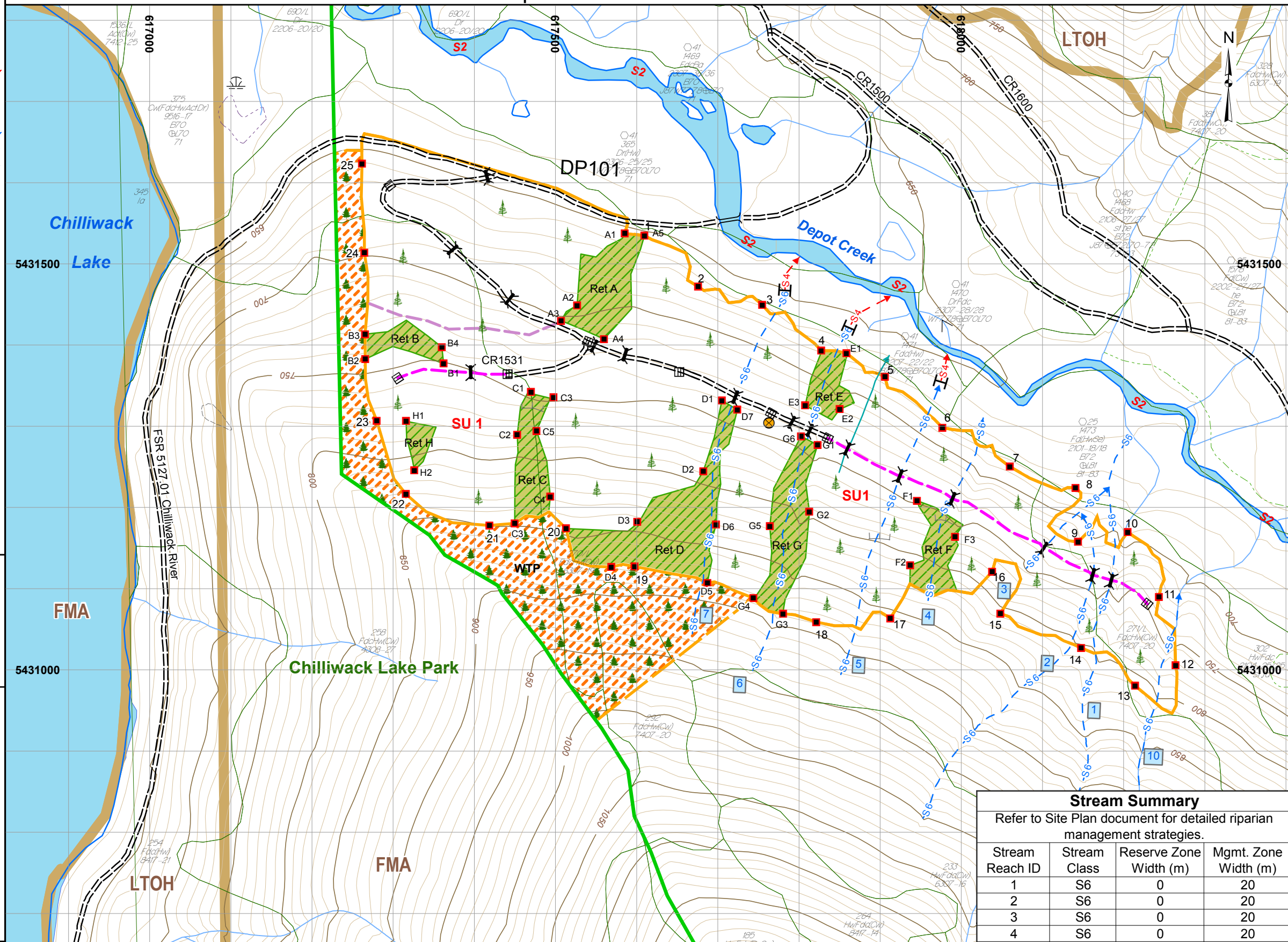

**BCTS**  
BC Timber Sales  
Chinook

**Ministry of Forests**  
TSL: A82827

Scale: 1:5,000  
Forest Region: RCO  
Forest District: DCK  
Mapsheet: 92H.004  
Location: Depot Creek  
UTM Easting: 617763  
UTM Northing: 5431304  
Latitude: 49° 01' 24" N  
Longitude: 121° 23' 21" W  
TAUP (ha): 37.7

### Legend

Total Area Under Prescription (TAUP):

- Falling Boundary
- External to Falling Bdy
- Falling Corner
- SP Plot
- Standard Unit Boundary
- Treatment Unit Boundary
- Existing Road
- Existing Trail
- Proposed Roads:
  - Haul Road
  - Designated Skid Trail
  - Temporary (Rehab)
  - Backspar Trail
- Road Chainage
- Bridge (Existing)
- Bridge (Proposed)
- Culvert
- Survey Route
- Unclassified Road
- Rock Outcrop Area
- Designated Stream Crossing
- Gravel Pit
- Transmission Line
- Permanent Structures
- Slide
- Gully
- Rock Outcrop
- Windfall/Snag
- Marsh/Swamp
- Index Contour and Label
- Intermediate Contour
- Landing/Temporary Landing
- Dryland Sort/Water Sort
- Log Dump/Helpad
- Helicopter Drop Zone
- Geographic Centre

### Stream Summary

Refer to Site Plan document for detailed riparian management strategies.

Stream Reach ID	Stream Class	Reserve Zone Width (m)	Mgmt. Zone Width (m)
1	S6	0	20
2	S6	0	20
3	S6	0	20
4	S6	0	20
5-1	S4	0	30
5-2	S6	0	20
6-1	S4	0	30
6-2	S6	0	20
7-1	S4	0	30
7-2	S6	0	20
10	S6	0	20

### Site Plan - Area Breakdown

Block	Standard Unit	BioGeo Subzone	Site Series	Silviculture System	Standards ID	Area (ha)					
						Gross Area	Perm. Access	WTP	Retention Patch	NP Nat.	NAR
DP101	1	CWHds	1	Retention	1009477	31.7	1.9				
DP101	WTP					6.0		6.0			
<b>DP101</b>	<b>Total</b>					<b>37.7</b>	<b>1.9</b>	<b>6.0</b>	<b>4.7</b>	<b>0.0</b>	<b>25.1</b>