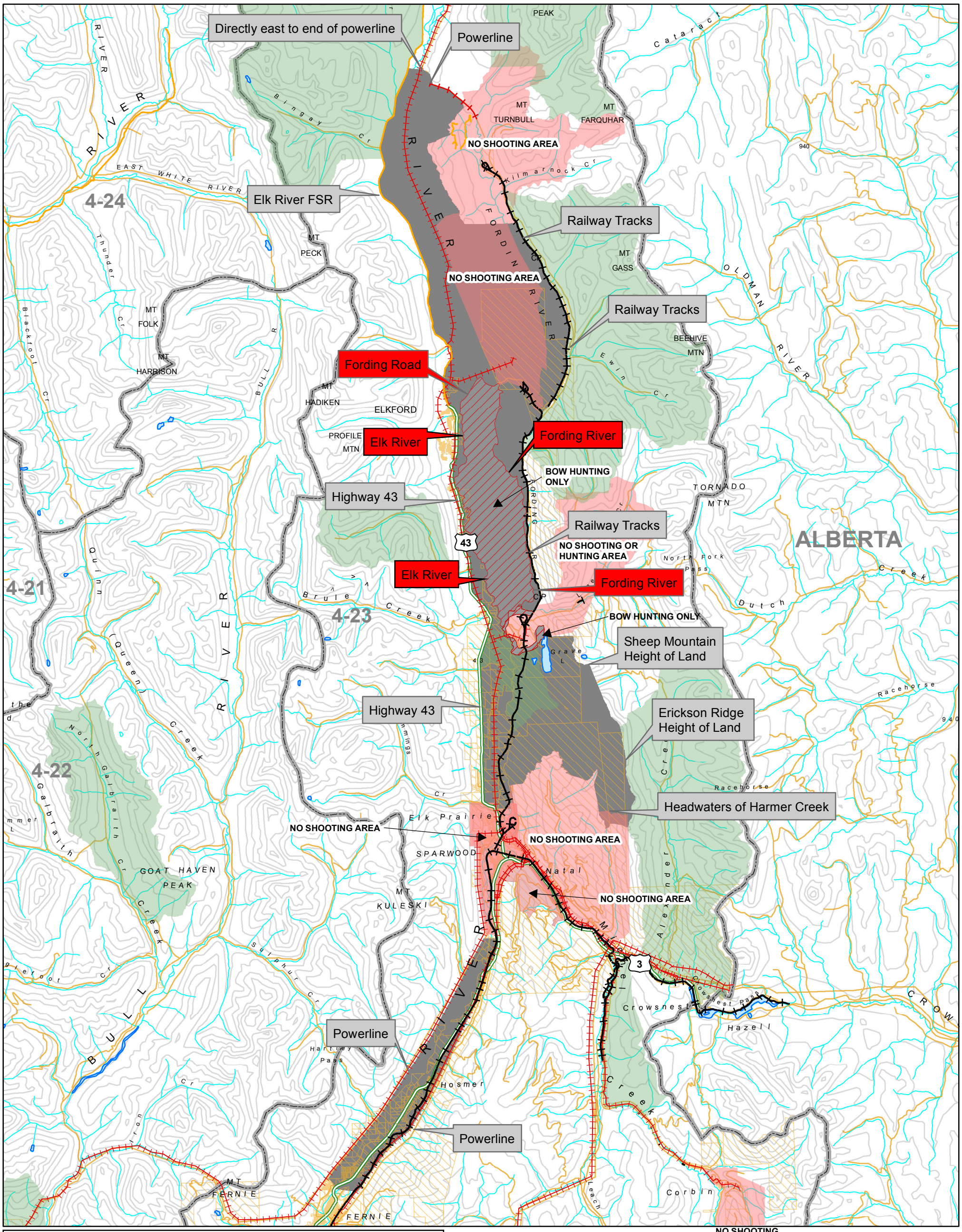

- ELK ZONE A of MU 4-23
- BOW HUNTING ONLY
- ACCESS MANAGEMENT AREAS
- SPARWOOD NO SHOOTING AREA
- ELK VALLEY COAL PROPERTIES - *Access is by permission only*
- Private Land
- Wildlife Management Units
- Railway Tracks
- Powerlines
- Highways
- Major Roads

NO SHOOTING

ELK ZONE A OF MU 4-23

**Gray call-out labels highlight boundaries of MU 4-23 zone A
**Red call-out labels highlight boundaries of the bow-hunting only part of MU 4-23 zone A

Ministry of Forests, Lands and Natural Resource Operations
UTM zone 11, NAD 83

0 2.5 5 10 15 20 Kilometers

N

This is not a legal map and is printed for information purposes only. The BC government provides this information without warranty or representation as to any matter including but not limited to whether the data/information is correct, accurate or free from error, defect, danger, or hazard and whether it is otherwise useful or suitable for any use the user may make of it