

Delta
delta_6
Local Diking Authority
Corporation of Delta

- Legend**
- Pumpstation / Floodbox
 - Pumpstation
 - Floodbox
 - Open Culvert
 - Staff Gauge
 - ▲ Dike Crest Gauge
 - Water Survey Canada (WSC) Real Time Gauge
 - Relief Well
 - ▲ Low Dike
 - ▲ Special Concern
 - + Metric Stationing 0+000
 - + Imperial Stationing 0+00
 - ◆ Flood Profile Points Incl. Freeboard †
 - Flood Profile Line
 - Riprap
 - Local Authority Standard Dike §
 - Local Authority Non-Standard Dike §§
 - Other Flood Control Works
 - Fish and Wildlife Water Related Structure
 - Dikes Outside Local Area (See Note 1)
 - Floodplain
 - Municipal Boundary
 - Indian Reserves
 - Provincial Park
 - Regional District Park
 - Water Pipeline
 - Sewer Pipeline
 - Gas Pipeline
 - Energy Pipeline
 - Oil
 - Electrical transmission line
 - Pipeline
 - Railway

Note 1: Dikes are shown for reference purposes and are outside local diking authority area.

Notes Specific to Local Diking Authorities

List of Pumpstations and Floodboxes
 ID # on map Delta Numbers and Names

ID 106	FB 130 - London Slough
ID 107	FB 131/131A - Tambone Slough
ID 108	FB 133 - Kirkland Road
ID 109	FB 134
ID 110	FB 135B
ID 111	FB 135
ID 112	FB 136
ID 113	FB 149
ID 114	FB 137
ID 115	FB 138 - Zekw eger
ID 116	FB 139
ID 122	FB 142
ID 123	FB 141
ID 124	L-306 - Brandrith
ID 125	S-320 - Beach Grove
ID 126	L-302 - Beharrell
ID 127	L-301 - Oliver / FB 128
ID 128	FB 121 - Swenson
ID 129	L-307 - Mason / FB 118
ID 130	L-309 - Guichon / FB 115
ID 131	FB 114 - 46A Street
ID 132	L-311 - Chukthan Slough / FB 112
ID 133	L-312 - Green Slough / FB 110
ID 134	FB 107 - Mitchel
ID 135	L-314 - Tibury / FB 105
ID 136	FB 103 - 80th Street
ID 137	L-318 - Gravel Ridge / FB 102
ID 138	FB 100 - Interceptor
ID 234	FB 108 - Vasey
ID 235	L-313 - McDonald / FB 106
ID 236	FB 151 - Montgomery
ID 237	FB 132 - Sawage Road
ID 238	FB 101 - SELDA
ID 240	L-316 - Ferry Road
ID 241	FB 116 - 41B Street
ID 366	S-321 - Boundary Bay
ID 367	L-303 - Ladner Airport
ID 401	L-304 - Deltaport Way
ID 432	L-305 - Zekw eger
ID 523	L-308 - 40th Street

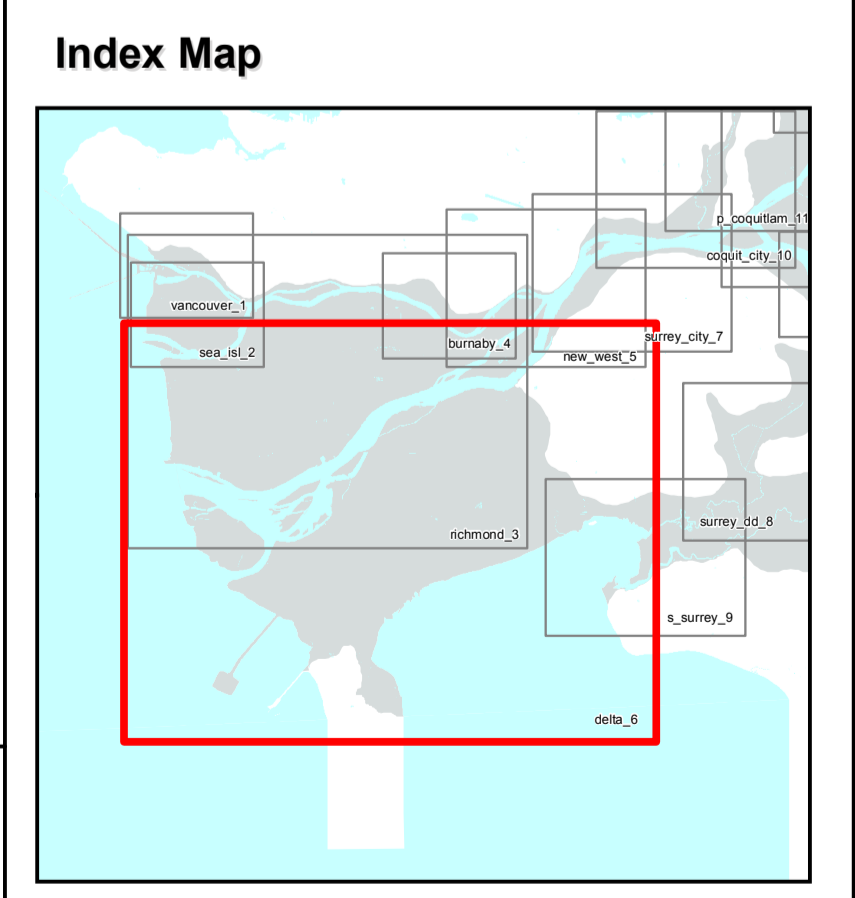

Maps produced for Ministry of Environment,
 Lower Mainland Region.

Printed from Digital Files by the
 Integrated Land Management Bureau

Map Projection: Albers, NAD83
 Grid Projection: UTM Zone 19N, NAD 83
 Revised Date: October 20, 2009

File: delta_6

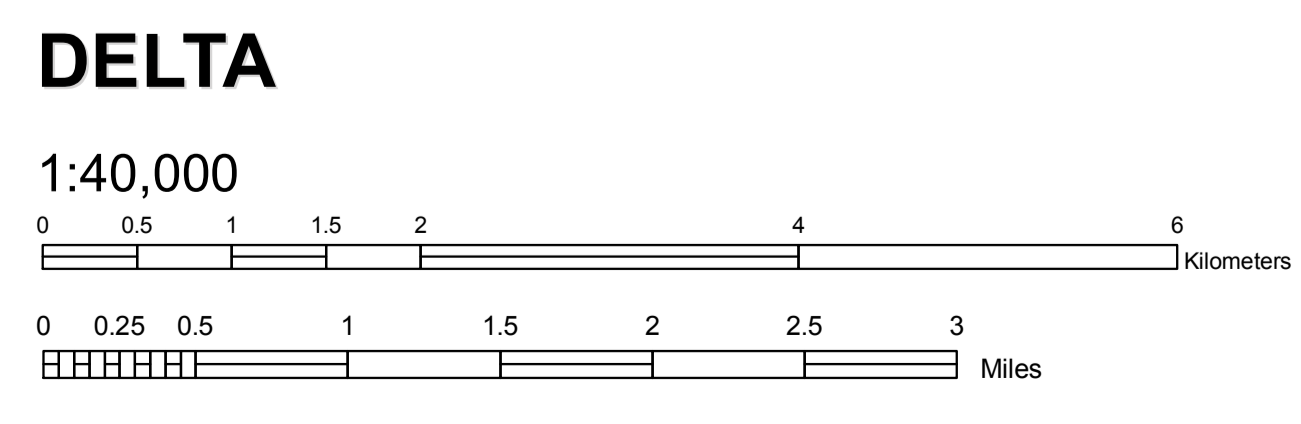

IMPORTANT NOTICE AND DISCLAIMER

The floodplain boundaries and related flood protection infrastructure shown are provided to support flood emergency preparedness, planning and response; broad-based floodplain management, planning and reviews; and other related activities. It is NOT intended to replace detailed floodplain maps designated under the 1987 Canada/BC Floodplain Mapping Agreement.

FLOODING MAY OCCUR OUTSIDE OF THE FLOODPLAIN AREAS SHOWN.

The data was compiled from various sources; it is not warranted as to its accuracy or sufficiency by the Ministry of Environment, and is not intended for legal purposes.

§ Standard dike - a flood protection structure that meets, or has met, provincial dike standards that are regulated by the Inspector of Dikes under the Dike Maintenance Act. Due to morphological, hydrological and other changes in or about river systems, such a dike shown on the map may not continue to meet current standards.

IMPORTANT: To verify a standard dike's current status, the Inspector of Dikes office should be contacted.

§§ Non-standard dike - a flood protection structure that has a lower level of protection than that provided by a standard dike. Flood protection works that conform to this classification often protect rural agricultural lands and are sometimes referred to as agricultural dikes.

† The Fraser River flood profile plus freeboard is derived from the Fraser River Hydraulic Model Update Report, March 2008, by Northwest Hydraulic Consultants. "Standard dikes" have not been evaluated against this new profile and may be lower than the elevation of this new profile plus freeboard.

Details of the study may be found on the Ministry of Environment, Water Stewardship Division web site.

The Flood Profile plus Freeboard denotes the standard dike crest elevations established by the Inspector of Dikes for the Fraser River dikes. Flooding elevations for buildings and other development in the floodplain are established by and are the responsibility of local government and other development approval officials. These flooding elevations may vary from the flood profile plus freeboard elevations shown.

Delta
delta_6