

WATER LICENCE DISPOSITION RECORD

File #: 0165371 Water Licence #: F015339

Stream Name: Allcock Spring

Date of Disposition: Jan 27, 2014

Abandoned

Cancelled

Refused

Superseded by Licence #/s: C131148 _____
C131177 _____

Close File? Yes No

Noted by: JA Date: Dec 11, 2014
(Financial Services Branch Representative)

PROVINCE OF
BRITISH COLUMBIA

Water Rights Branch

DEPARTMENT OF
LANDS AND FORESTS

FINAL WATER LICENCE

JOHN K. STEAD

of Clinton, B.C.

is hereby authorized to divert and use water as follows:—

- (a) The source of the water-supply is Allcock Spring.
- (b) The point of diversion is located as shown on the attached plan.
- (c) The date from which this licence shall have precedence is 12th December, 1946.
- (d) The purpose for which the water is to be used is domestic.
- (e) The maximum quantity of water which may be diverted is 1000 gallons a day
and such additional quantity
as the Engineer may from time to time determine should be allowed for losses.
- (f) The period of the year during which the water may be used is the whole year.
- (g) The land upon which the water is to be used and to which this licence is appurtenant is
Lots 1, 2, and 3, Registered Plan 5579, Kamloops Land Registration District
of District Lot 7475, Lillooet District.
- (h) The works authorized hereunder are box and pipe,
located as shown on the attached plan.
- (i) This licence is issued in substitution of Conditional Water Licence No. 17918.
- (j) This licence authorizes the use of water in the dwellings on the land described in clause (g) at the date hereof and in any dwellings built to replace the same but not in any other dwellings.

ENTERED ON
Map No. Ref. Map 24^B(B-6)
R.M.

[Signature]
(A. F. West)
Deputy
Comptroller of Water Rights.

British



Columbia

To accompany Final Licence No. 15339

ASHCROFT WATER DISTRICT

Scale: 400 Feet to 1 Inch

LILLOOET LAND DISTRICT

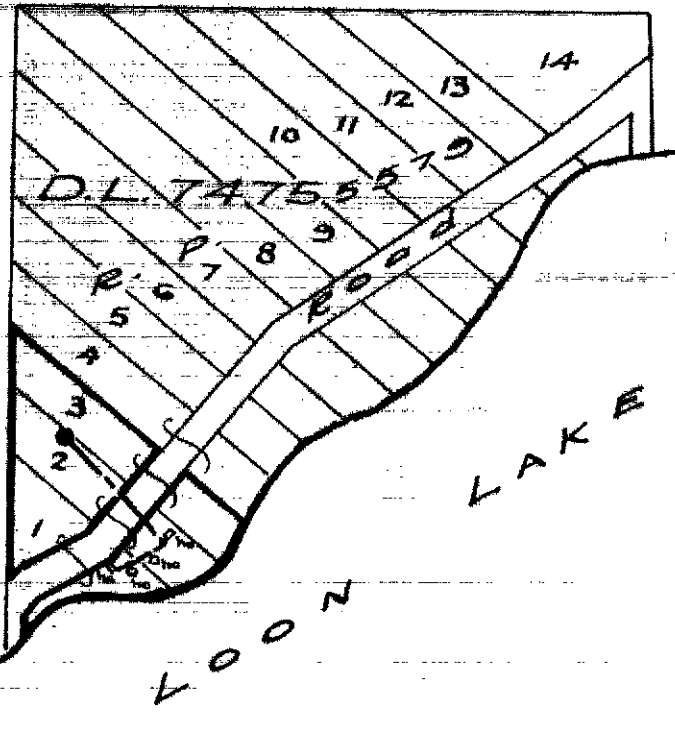

Allcock Spring
 Point of Diversion B
 Ref Map 245 (B-G)
 W.R. Map 332C

KAMLOOPS LAND REG. DISTRICT

LEGEND

Point of Diversion ●

Pipeline ———

The boundaries of the land to which this licence is appurtenant are shown thus: ———

Signature

Date Dec. 1st, 1953

F.L. 15339 for CL 17918

File 0165371

EXHIBIT "A"