

CONDITIONAL WATER LICENCE

The owner of the land to which this licence is appurtenant is hereby authorized as follows:

- a) The stream on which the rights are granted is Penwell Springs.
- b) The point of diversion is located as shown on the attached plan.
- c) The date from which this licence shall have precedence is 11th August, 1952.
- d) The purpose for which this licence is issued is domestic.
- e) The maximum quantity of water which may be diverted is 4,546 litres (1,000 gallons) per day.
- f) The period of the year during which the water may be used is the whole year.
- g) The land upon which the water is to be used and to which this licence is appurtenant is Lot 2, Section 10, Range 5 East, South Saanich District, Plan 19911.
- h) The works authorized to be constructed are reservoir, pump, pressure system and pipe, which shall be located approximately as shown on the attached plan.
- i) The construction of the said works has been completed and the water is being used. The licensee shall continue to make a regular, beneficial use of the water in the manner authorized herein.
- j) This licence authorizes the use of water for domestic purpose in one dwelling, located approximately as shown on the attached plan.
- k) This licence is issued in substitution of Conditional Water Licence No. 17784, under Section 19, Water Act, RSBC 1996, Chapter 483.



Larry Barr
Assistant Regional Water Manager



BRITISH COLUMBIA

SEC. 9

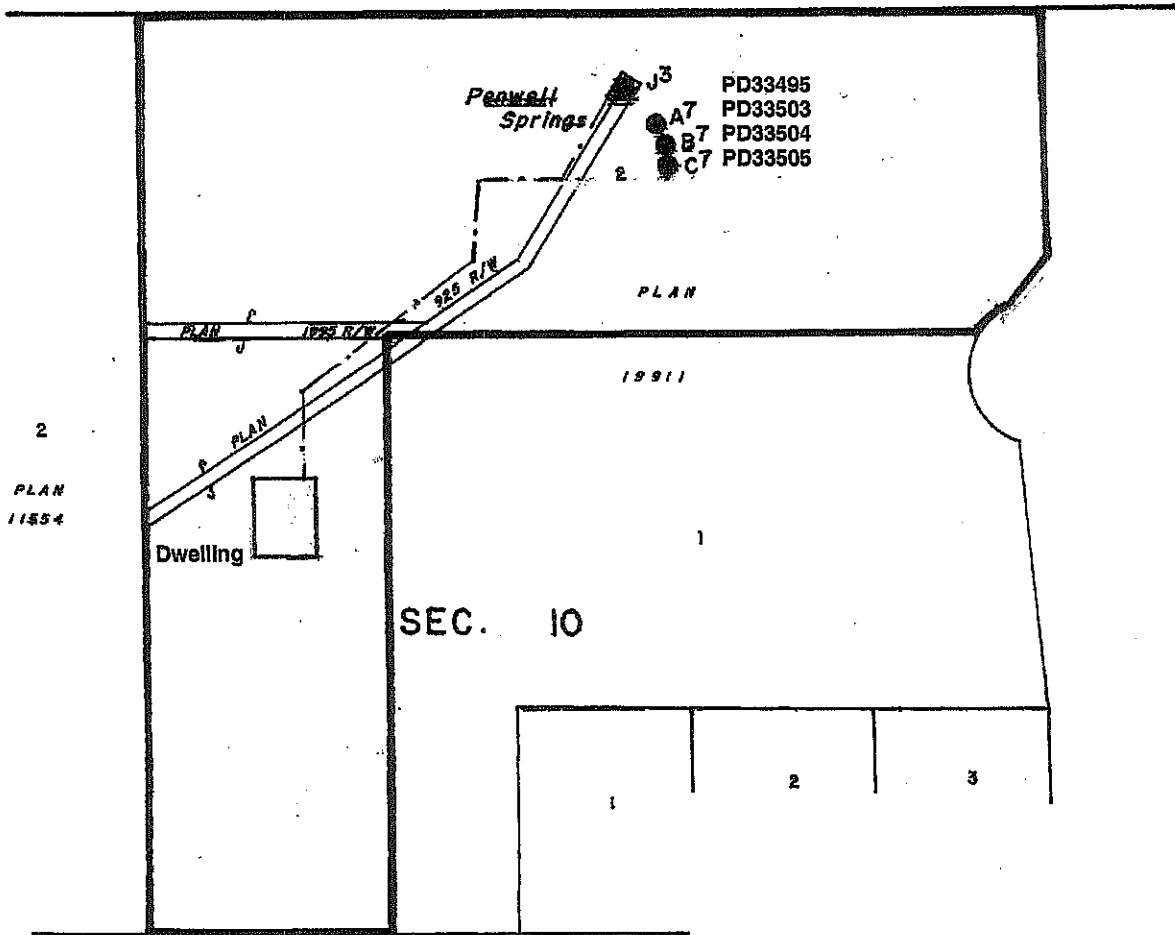

R.5.E.



WATER DISTRICT :Victoria
 PRECINCT :Victoria
 LAND DISTRICT :South Saanich

CL 121653 for FL 17784

File: 0237131

PCL:

Scale : Not to scale

Point of Diversion : ●

Pipe : - - - - -

The boundaries of the land to which this licence is appurtenant are shown thus : **—————**

Date: FEB 17 2006

Signature *[Handwritten Signature]*