

**Macrolepidoptera Inventory
of the
Chilcotin District**

Aud I. Fischer – Biologist

Jon H. Shepard - Research Scientist

and

Crispin S. Guppy – Research Scientist

January 31, 2000

Abstract

This study was undertaken to learn more of the distribution, status and habitat requirements of B.C. macrolepidoptera (butterflies and the larger moths), the group of insects given the highest priority by the BC Environment Conservation Center. The study was conducted in the Chilcotin District near Williams Lake and Riske Creek in central B.C. The study area contains a wide variety of habitats, including rare habitat types that elsewhere occur only in the Lillooet-Lytton area of the Fraser Canyon and, in some cases, the Southern Interior. Specimens were collected with light traps and by aerial net.

A total of 538 species of macrolepidoptera were identified during the two years of the project, which is 96% of the estimated total number of species in the study area. There were 29,689 specimens collected, and 9,988 records of the number of specimens of each species captured on each date at each sample site. A list of the species recorded from the Chilcotin is provided, with a summary of provincial and global distributions. The habitats, at site series level as TEM mapped, are provided for each sample. A subset of the data was provided to the Ministry of Forests (Research Section, Williams Lake) for use in a Flamulated Owl study. A voucher collection of 2,526 moth and butterfly specimens was deposited in the Royal BC Museum.

There were 25 species that are rare in BC, with most known only from the Riske Creek area. They were assigned conservation rankings from S1 to S3, depending on BC distribution, abundance near Riske Creek, and distribution outside BC. There are clear habitat associations for some of the species, with one provincially rare species (*Xestia substrigata*) being very abundant in only three dry IDFxM Douglas-fir forest habitat types. This is the first information on the conservation status of moths in the Cariboo Forest Region, and includes the first information on habitat use by each species.

Introduction

Insects are essential components in almost every ecosystem. However, despite their importance, very little is known about them. Only recently have management and conservation of endangered invertebrates been considered in BC. Invertebrates of conservation concern are now considered wildlife under the Forest Practices Code of BC Act. Due to our limited knowledge of invertebrate distribution, managing species of conservation concern is difficult and in most cases not possible. This project was undertaken to gain knowledge of the BC distribution and conservation status of the “macrolepidoptera”, the insect group given the highest priority for inventory by the BC Environment Conservation Data Centre. Macrolepidoptera consist of butterflies and the families of “larger” moths, with the remainder of the moths comprising the “microlepidoptera”. The data from this inventory project provides information on the provincial distribution of BC macrolepidoptera, status of rarely collected taxa and habitat associations for the species collected.

The area chosen for this study was the Chilcotin District in the central interior of BC. This area’s central location results in a high diversity of moths for a northern locality, with both Boreal and Great Basin/Cordilleran species present. It contains rare habitats otherwise found only in the Southern Interior and therefore rare Lepidoptera species formerly known only from Lillooet, Salmon Arm and/or Summerland were expected to be found in the Chilcotin (these specific locations were the major historic collecting sites in the southern interior).

The project supports current conservation initiatives by the RBCM and MELP in the Okanagan Valley and Kootenays. There is an extensive variety of habitats found in this region, thus allowing determination of habitat associations, and increasing the number of species found. Recent vertebrate studies showed that many vertebrate species of conservation concern (flamulated owls, silver-haired bats, fringed myotis, western small-footed myotis, spotted bats, rubber boas), previously considered to be restricted to the arid areas of southern BC, are actually present in significant numbers in the study area (Roberts & Roberts, 1993). A similar pattern for moths and butterflies was expected.

This project is linked to another study - one conducted by the Ministry of Forests Research Section and MELP (Cariboo Region) on the biology of red-listed flamulated owls. Moths are a major food source of these owls, so data on abundance, habitat preference and species composition of the macrolepidoptera and the overall invertebrate biomass caught at each site was collected for the owl study. This information has been reported elsewhere by the Ministry of Forests (Davies 1998), and is not part of this report.

Methods

The study area ranged from the Fraser River to Riske Creek, encompassing Bechers Prairie and immediately adjacent areas (Figure 1). This area was chosen because it is near the northern limit to be expected for southern dry forest species, and because draft terrestrial ecosystem maps were available at the start of the project. A few sample sites were located outside this area near Williams Lake, as part of the flammulated owl study. The sites for the owl study were selected by the MoF research section based on known characteristics of Douglas-fir forests that provide “good”, “moderate”, or “poor” habitat for flammulated owls. Sampling occurred from July 1996 to September 1997, with no collecting occurring from November 1996 through late March 1997. The schedule and methods of collecting differed somewhat between the two years: in 1996 sampling of moths occurred 8 nights a month using bucket light traps: initially sampling only on nights with little moonlight, replicating each site after 4 days and servicing and moving 20 traps each day. These plans were modified due to unpredictable weather, failing traps and excessive workload. In 1997 moths were sampled using only 10 traps each night, with sampling effort in March, April and May being reduced because it was on a volunteer basis due to delayed funding approval. In March there were four sample nights, with the traps not moved in that time and only serviced when picked up; in April and May there were two consecutive sample nights each month, with the traps not moved between nights but serviced after each night. In June, there were eight sample nights, with the traps moved every two days and serviced daily. No traps were put out in July, August and September 1997, instead day-flying moths and butterflies were net collected two days a month covering the entire area that had been light trapped. Net collecting was also done in March, April, May and June.

Nocturnal moths were trapped with BioQuip “Bucket Traps”. These consist of a bucket with a funnel inside, a 22 watt circular black light tube, clear plastic veins to support the light, a lid (the standard metal lid was replaced with a larger piece of plywood, to reduce rain entering the trap), electronics including a photocell and a 12 volt deep-cycle recreation vehicle battery to power the light. Inside the bucket a piece of Vapona® insecticidal strip was placed as the killing agent. Net collecting was done with an aerial insect net.

The trap samples were collected and placed with a label into a plastic freezer container, each sample in a layer with tissue paper in-between. These were then placed in a deep freeze at the end of the day. Net collected samples were placed labeled into cellophane envelopes that were frozen at the end of the day in freezer containers. These freezer containers were placed in sealed plastic bags with wet tissue paper to prevent freeze-drying. All specimens were stored in a deep freeze until ready for processing. In the laboratory specimens were thawed and then sorted by wing pattern into “morpho-species”. Selected specimens were spread to museum collection standards, and the rest were field pinned. They were then labeled and placed in temporary storage boxes for shipment to Jon Shepard for identification.

Jon Shepard identified all the specimens except for the genera *Euxoa*, *Abagrotis* and a few other species of the Noctuid subfamily Noctuinae which were identified by Don Lafontaine (Canadian National Collection, Agriculture Canada, Ottawa, ON.). Identified specimens were then sent back to the primary contractor, and a computer database was created. This database consisted of taxonomic information, number of specimens collected, collection location, habitat information and collection dates. A voucher collection was formed consisting of at least six specimens per species whenever possible. These were labeled to museum standards and incorporated into the Royal BC Museum collection, with a separate database to RBCM standards. Surplus specimens not placed into the voucher collection were either discarded or distributed to interested museums and interested lepidopterists. A database of the voucher collection was provided to the RBCM, and the database of all the Lepidoptera specimens collected (including those discarded) was provided to the Conservation Data Center and the RBCM.

From the complete database a separate datafile for the specimens caught at the flamulated owl sites was created and provided to the Ministry of Forests Research Section (Cariboo Region). A collection of examples of each species (whenever possible) was also provided to Forestry Research in Williams Lake, to be weighed for biomass calculations, and the resulting database is part of the owl study (Davies 1998).

Chao (1984) developed a non-parametric method of estimating the total number of species within a sample area. Colwell and Coddington (1994) developed a modification of Chao's method, which more accurately reflected the actual number of species within a study area (Pogue 2000). They used equation: Total Number of Species = $S_{obs} + L^2/2M$ where S_{obs} = the total number of species actually observed in the study area; a = the number of species represented by only one specimen; and b = the number of species represented by two specimens. This equation was used to estimate the total number of butterfly and moth species present in the study area, and hence how many species were apparently missed by the sampling.

Results and Discussion

General Results:

A total of 29,689 specimens of macrolepidoptera were collected during the two years of the project. These consisted of 538 species, and there were seven small groups of specimens too damaged to identify beyond family, subfamily or genus. There were 60 species represented by only one specimen (Figure 2), and five species had over 1000 specimens. One species had 1675 specimens.

Figure 2: Frequency distribution showing the number of specimens collected as a function of the number of species. The distribution is truncated for clarity, with the data above 100 specimens not shown. The full data is in Appendix 2.

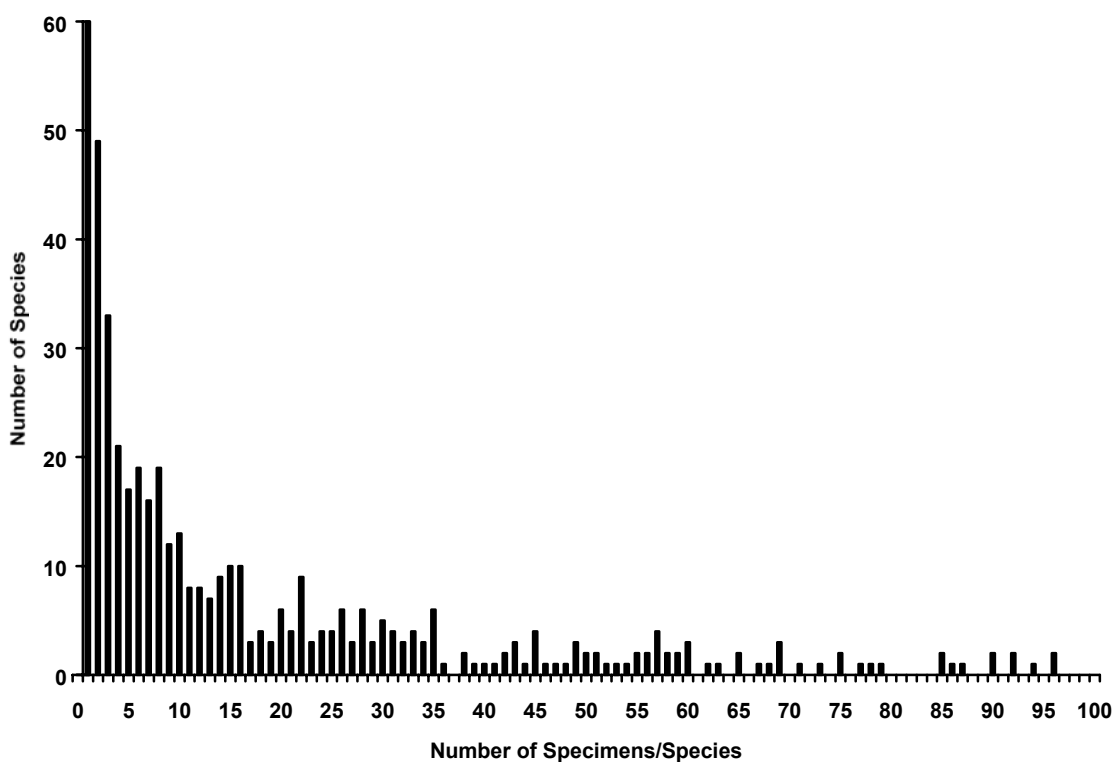

For the Chilcotin moth inventory area, the total number of species, using the formula of Colwell and Coddington (1994), is estimated as $538 + 67^2 / (2 * 108) = 559$. This suggests that about 21 species, or 4% of the total, were not found in this study. The missing species are probably primarily rare migratory species, spring-flying species that were missed because funding approval delays reduced the sampling effort, and species that occur only in the flamulated owl study areas and were missed because sampling effort was relatively low for the sites outside the main study area. Only one species previously recorded from the Chilcotin was not found (Table 1).

Most of the species missed were probably species that fly in the early spring and late fall, because of the relatively low sampling effort that resulted from delayed funding approvals and the difficulty of sampling on cold nights. A few day-flying species were also likely missed, because of relatively low sampling effort resulting from net collecting. Other moth inventory projects in North America, which have all been conducted using five or fewer traps in fixed locations, have taken 3-5 years of sampling to record most of the species present in a study area. Only one field season was required to record all the species with the intensive sampling used in this study, although the effort was split over two years due to delays in funding approvals. The 20 traps per night initially used was apparently a greater sampling intensity than required to record all the species. An important design attribute of this study was the moving of traps between habitats, which resulted in much greater coverage of potential species.

There were 623 samples that included at least one specimen. About 50 sampling attempts resulted in no specimens due to low air temperatures or equipment failure. There were 59 field days, including the volunteer days of 1997, for an average of 10.6 samples/day. The original target of 20 samples/day was unreasonable, an average of 8-10 light trap samples per day would be a more reasonable objective for this type of inventory.

A list of the species collected, with their general and provincial distributions, is provided in Appendix 1. The list is organized taxonomically by MONA checklist number (Hodges et al. 1983). The samples in which each species was collected are listed in Appendix 2, and the full the collection data for each sample is provided in Appendix 3. Appendix 4 is a 1:20,000 TRIM base map with the TEM polygons overlaid, showing the polygons that were sampled. Appendix 5 consists of a database compiled on disk, consisting of the total of 9,988 records of the number of specimens of each species captured on each date at each sample site. The voucher collection deposited in the RBCM consisted of 2,526 specimens and accompanying database, representing all the species collected.

Rare Species: Conservation Status

For each species or subspecies a provincial status is suggested using the classification system of The Nature Conservancy (United States) (Anonymous 1991b). Only species that are "rare" (S1, S2 or S3) are considered, and all such species in the Chilcotin are moths (Table 1). The codes used for the conservation ranks are as follows:

- S** - the status of a species throughout its British Columbian ("Subnational") range.
- 1** - Critically imperiled because of extreme rarity (5 or fewer occurrences or very few remaining individuals) or because some factor(s) making it especially vulnerable to extirpation or extinction.
- 2** - Imperiled because of rarity (typically 6-20 occurrences or few remaining individuals) or because of some factor(s) making it vulnerable to extirpation or extinction.
- 3** - Rare or uncommon (typically 21-100 occurrences); may be susceptible to large-scale disturbances; e.g. may have lost extensive peripheral populations.
- Q** - A qualifier which indicates that the taxonomic validity of the element is not clear or is in question.

The one butterfly that may be at risk is a possibly undescribed subspecies of *Euphilotes battoides* (Lycaenidae) restricted to the Riske Creek area. The species is not otherwise at risk in the province, and the conservation status of the Riske Creek populations cannot be assessed until the subspecies status is resolved. All the remaining butterflies and moths, are S4 or S5, indicating that the species are not currently at risk (> 100 occurrences) within BC. We can only estimate the number of occurrences (populations) for each moth species, further study is needed to define the abundances more rigorously. With one exception, only species that are restricted to the Chilcotin are considered here, because a wider distribution suggests lack of conservation concern even for species that are rarely collected.

Table 1: Moths of Conservation Concern

Check-list #	Species	Distribution and Comments	Sample Numbers (Total specimens captured)	Habitats (# samples if >1)	Status (S1-S3)
6878	<i>Meris suffusaria</i>	<ul style="list-style-type: none"> BC: Riske Cr., Shingle Cr. Gen. Dist.: BC. Other than the specimens from near Riske Creek, the known world distribution is from the male type specimen, collected at Shingle Creek, BC. 	96.004; 96.065; 96.098; 96.197 (5)	Dry Douglas-fir IDF Forest: IDFXm: Douglas-fir - Juniper - Cladonia; Douglas-fir - Pinegrass - Feathermoss; Douglas-fir - Feathermoss - stepmoss; IDFDk3: Douglas-fir, pinegrass, twinflower	S1S2
6958	<i>Synaxis formosa</i>	<ul style="list-style-type: none"> BC: Riske Cr., Lillooet Gen. Dist.: BC, S. to CA & CO. May be overlooked in BC due to its late flight. 	96.298 (1)	Dry BG Douglas-fir Forest?: BGxw2: Douglas-fir - Spike-like goldenrod - Pelt lichen	S2S3
7235	<i>Hydriomena divisaria</i>	<ul style="list-style-type: none"> BC: Chilcotin Gen. Dist.: BC-NF, NY, VT, IN, MI. 	96.085; 97.047 (2)	Dry IDFXm Douglas-fir Forest: IDFXm: Douglas-fir - Feathermoss - stepmoss; Douglas-fir - Pinegrass - Feathermoss	S2S3
7937	<i>Furcula cinerea paradoxa</i>	<ul style="list-style-type: none"> BC: Seton Lake; Riske Ck. Gen. Dist.: BC-NS, south to CA & NM. 	96.001 (1)	Open Dry IDFXm Douglas-fir Forest?: IDFXm: Douglas-fir - Bluebunch wheatgrass - Pasture sage	S2S3
9231	<i>Acronicta strigulata</i>	<ul style="list-style-type: none"> BC: nr. Riske Cr., Seton L. Gen. Dist.: BC, south to ID. 	96.010; 96.067; 96.068; 96.070; 96.072 (8)	Grassland and Dry IDFXm and BG Forest?: IDFXm: Douglas-fir - Bluebunch wheatgrass - pasture sage; Bluebunch wheatgrass - yarrow; early seral (mature aspen and shrubs); Douglas-fir - Feathermoss - stepmoss; BGxw2: Douglas-fir - Spike-like goldenrod - Pelt lichen	S3
9394	<i>Trichoptexia exornata</i>	<ul style="list-style-type: none"> BC: Chilcotin. Gen. Dist.: BC-SK, ON-PQ, NF, LB. 	96.085 (1)	Mesic Douglas-fir Forest?: IDFXm: Douglas-fir - Feathermoss - stepmoss	S2
9881	<i>Homoglaea hircina</i>	<ul style="list-style-type: none"> BC: nr. Riske Cr., Cariboo Gen. Dist.: BC-NF, LB. 	97.005; 97.013; 97.015; 97.022 (10)	Aspen Forest IDFXm & BGxw2: BGxw2: Trembling aspen - snowberry; IDFXm: early seral (mature aspen and shrubs)(2); Trembling aspen - Prairie rose	S3
9967	<i>Hillia irus</i>	<ul style="list-style-type: none"> BC: nr. Riske Cr. [CNC has another record] Gen. Dist.: YK, NWT, BC-NF 	96.145; 96.306; 96.324 (3)	Aspen Forest & Grassland IDFXm?: IDFXm: Trembling aspen - Prairie rose (2); Short-awned porcupine grass - Junegrass	S2S3

		except NS, LB, S to CO.			
10003	<i>Epidemas obscura</i>	<ul style="list-style-type: none"> BC: Riske Cr. [CNC has another record]. Gen. Dist.: BC south to central CA & ID. 	96.248; 96.260; 96.261; 96.262; 96.263; 96.265; 96.268; 96.269; 96.286; 96.287; 96.288; 96.289; 96.291; 96.292; 96.293; 96.294; 96.295; 96.296; 96.297; 96.304; 96.307; 96.308; 96.329; 96.334; 96.335; 96.337; 96.339; 96.340; 96.341; 96.342; 96.344; 96.345; 96.354; 96.355; 96.356; 96.357; 96.360; 96.361; 96.362; 96.363; 96.365; 96.366; 96.368; 96.371; 96.379; 96.380; 96.381; 96.382; 96.383; 96.384 (176)	Variable, predominantly Dry Douglas-fir Forest: IDfXm: Bluebunch wheatgrass - pasture sage; Douglas-fir - Spike-like goldenrod - Pelt lichen (3); Douglas-fir - Pinegrass - Feathermoss (2); Douglas-fir - Feathermoss - stepmoss; Douglas-fir - Pinegrass - Feathermoss (4); Douglas-fir - Feathermoss - stepmoss (2); Douglas-fir - Bluebunch wheatgrass - Pasture sage (2); Douglas-fir - Juniper - Cladonia (3); Snowberry - Prickly rose -white spruce (2); early seral (mature aspen and shrubs)(2); Pasture sage - bluebunch wheatgrass (2); Douglas-fir - Spike-like goldenrod - Pelt lichen (2); Douglas-fir - Bluebunch wheatgrass - Pasture sage (2); Douglas-fir - Juniper - Cladonia; Bluebunch wheatgrass - yarrow; Bluebunch wheatgrass - yarrow (2); Douglas-fir - Ricegrass - feathermoss (2); white spruce, snowberry, prickly rose; Trembling aspen - Prairie rose BGxw2: Trembling aspen - snowberry (2); Douglas-fir - Spike-like goldenrod - Pelt lichen; Bluebunch wheatgrass - pasture sage (2); Bluebunch wheatgrass - needle and thread grass (3);	S2S3
10727	<i>Euxoa pleuritica</i>	<ul style="list-style-type: none"> BC: Riske Cr. Gen. Dist.: BC-PQ, S to WA, AZ, NM & NE USA to MA. 	96.002; 96.031; 96.196 (3)	Aspen & Douglas-fir Forest?: IDfXm: Douglas-fir - Bluebunch wheatgrass - Pasture sage; Lodgepole pine, lichen; BGxw2: Trembling aspen - snowberry	S2S3
10751	<i>Euxoa silens</i>	<ul style="list-style-type: none"> BC: Riske Cr. Gen. Dist.: BC-AB, south to CA, AZ & CO.. 	96.005; 96.006; 96.009; 96.010; 96.017; 96.031; 96.135 (16)	Aspen, Spruce & Douglas-fir Forest?: BGxw2: Douglas-fir - Spike-like goldenrod - Pelt lichen (2); Trembling aspen - snowberry; IDfXm: Douglas-fir - Bluebunch wheatgrass - pasture sage (2); Snowberry - Prickly rose -white spruce	S2S3
10780.1	<i>Euxoa occidentalis</i>	<ul style="list-style-type: none"> BC: Riske Cr. Gen. Dist.: BC-CA. 	96.248; 96.250; 96.287 (3)	Dry Douglas-fir IDfXm Forest and Grassland?: IDfXm: Bluebunch wheatgrass - pasture sage (2); Douglas-fir - Pinegrass - Feathermoss	S2
10825.1	<i>Euxoa castanea</i>	<ul style="list-style-type: none"> BC: Riske Cr. Gen. Dist.: NWT, BC-MB, south to AZ & NM. 	96.001; 96.006; 96.015; 96.017; 96.031; 96.035; 96.041; 96.044; 96.046; 96.052; 96.054; 96.062; 96.067; 96.079; 96.083; 96.085; 96.090; 96.096; 96.097; 96.098; 96.099; 96.113; 96.121; 96.123; 96.125; 96.136; 96.144; 96.146; 96.149; 96.152; 96.158; 96.160; 96.163; 96.179; 96.190;	Variable - Grassland and Forest: IDfXm: Douglas-fir - Bluebunch wheatgrass - Pasture sage (2); Douglas-fir - Juniper - Cladonia; Snowberry - Prickly rose -white spruce (4); Douglas-fir - Ricegrass - feathermoss (3); Trembling aspen - Prairie rose (2); 30% alkaligrass, foxtail barley meadow; 40% awned sedge fen marsh; 30% Baltic Rush, field sedge (2); Spreading needlegrass -	S2S3

			96.374 (67)	pussytoes (3); Bluebunch wheatgrass - yarrow (2); Douglas-fir - Feathermoss - stepmoss (4); 40% northern mannagrass fen-marsh); 30% beaked sedge, water sedge fen; 30% alkaligrass, foxtail barley meadow; Douglas-fir - Pinegrass - Feathermoss (3); Short-awned porcupine grass - Junegrass; Trembling aspen - Prairie rose; Short-awned porcupine grass - pussytoes; Douglas-fir - Pinegrass - Feathermoss (3); BGxw2: Douglas-fir - Spike-like goldenrod - Pelt lichen; Trembling aspen - snowberry; Bluebunch wheatgrass - needle and thread grass;	
10833	<i>Euxoa olivalis</i>	<ul style="list-style-type: none"> BC: Riske Cr. Gen. Dist.: YK, BC-SK, south to CA, AZ, & NM. 	96.004; 96.005; 96.010; 96.013; 96.067; 96.099; 96.113; 96.114 (9)	Open Douglas-fir IDFxM & BG Forest: IDFxM: Douglas-fir - Juniper - Cladonia (2); Douglas-fir - Bluebunch wheatgrass - pasture sage (2); Bluebunch wheatgrass - yarrow; Douglas-fir - Feathermoss - stepmoss; BGxw2: Douglas-fir - Spike-like goldenrod - Pelt lichen	S2S3
10845	<i>Euxoa difformis</i>	<ul style="list-style-type: none"> BC: Riske Cr. Gen. Dist.: BC, SK, south to Baja MEX, AZ, CO, & SD. 	96.247; 96.299; 96.300; 96.301; 96.330; 96.331; 96.332 (10)	Grassland, IDF & BG: IDFxM: Short-awned porcupine grass - pussytoes; Bluebunch wheatgrass - yarrow; BGxw2: Bluebunch wheatgrass - needle and thread grass (6);	S2S3
10862	<i>Euxoa aberrans</i>	<ul style="list-style-type: none"> BC: Riske Cr. Gen. Dist.: BC-MB, south to WA, MT, & MI. 	96.248; 96.249; 96.250; 96.251; 96.256; 96.299; 96.300; 96.315 (9)	Grassland, IDF & BG: BGxw2: Pasture sage - bluebunch wheatgrass; Bluebunch wheatgrass - needle and thread grass (2); IDFxM: Bluebunch wheatgrass - pasture sage (4); Bluebunch wheatgrass - yarrow	S2S3
10864	<i>Euxoa flavicollis</i>	<ul style="list-style-type: none"> BC: Riske Cr. Gen. Dist.: YK, NWT, BC-MB, south to WA, UT, CO, & ND. 	96.120; 96.144; 96.156; 96.186; 96.226; 96.250 (6)	Unforested IDFxM ?: IDFxM: Douglas-fir - Juniper - Cladonia; Trembling aspen - Prairie rose; Bluebunch wheatgrass - yarrow; Douglas-fir - Ricegrass - feathermoss; 30% alkaligrass, foxtail barley meadow; 40% awned sedge fen marsh; 30% Baltic Rush, field sedge; Bluebunch wheatgrass - pasture sage	S2S3
10925.1	<i>Rhyacia clemens</i>	<ul style="list-style-type: none"> BC: Riske Cr. Gen. Dist.: YK, BC-SK, south to central CA, UT & NE. Taxonomy unclear. 	96.146 (1)	Wetland?: IDFxM: 30% alkaligrass, foxtail barley meadow; 40% awned sedge fen marsh; 30% Baltic Rush, field sedge	S2S3

10948	<i>Xestia. substrigata</i>	<ul style="list-style-type: none"> • BC: Riske Cr. • Gen. Dist.: BC-SK. 	<p>96.004; 96.005; 96.006; 96.010; 96.012; 96.014; 96.015; 96.017; 96.018; 96.019; 96.020; 96.021; 96.022; 96.023; 96.024; 96.026; 96.029; 96.030; 96.031; 96.032; 96.033; 96.034; 96.035; 96.036; 96.037; 96.039; 96.040; 96.041; 96.042; 96.044; 96.046; 96.048; 96.049; 96.050; 96.051; 96.052; 96.053; 96.054; 96.055; 96.056; 96.057; 96.058; 96.060; 96.062; 96.064; 96.065; 96.067; 96.077; 96.079; 96.082; 96.084; 96.085; 96.088; 96.089; 96.090; 96.091; 96.092; 96.093; 96.094; 96.095; 96.096; 96.097; 96.098; 96.099; 96.106; 96.113; 96.114; 96.115; 96.116; 96.117; 96.118; 96.119; 96.120; 96.121; 96.122; 96.123; 96.124; 96.125; 96.128; 96.129; 96.132; 96.133; 96.134; 96.135; 96.136; 96.139; 96.140; 96.141; 96.142; 96.144; 96.145; 96.145; 96.146; 96.147; 96.148; 96.149; 96.150; 96.151; 96.154; 96.155; 96.156; 96.157; 96.158; 96.159; 96.160; 96.161; 96.163; 96.164; 96.167; 96.168; 96.170; 96.177; 96.178; 96.180; 96.181; 96.182; 96.183; 96.184; 96.186; 96.187; 96.188; 96.189; 96.190; 96.193; 96.194; 96.330; 96.372; 96.374; 96.377; 96.378; 96.385; 97.077; 97.079; 97.080; 97.081; 97.094; 97.369; 97.370; 97.372 (1605)</p>	<p>Dry IDfxm Douglas-fir Forest: IDfxm: Douglas-fir - Pinegrass - Feathermoss (26); Douglas-fir - Feathermoss - stepmoss (11); Douglas-fir - Ricegrass - Feathermoss (11); Snowberry - Prickly rose -white spruce (10); Short-awned porcupine grass - Junegrass (10); Bluebunch wheatgrass - yarrow (10); Trembling aspen - Prairie rose (9); Douglas-fir - Juniper - Cladonia (8); Short-awned porcupine grass - pussytoes (7); Douglas-fir - Bluebunch wheatgrass - pasture sage (5); Spreading needlegrass - pussy toes (4); Spreading needlegrass - Baltic rush (4); Douglas-fir - Spike-like goldenrod - Pelt lichen (3); Arctic rush - Field sedge - moist meadow (3); 30% alkaligrass, foxtail barley meadow; 40% awned sedge fen marsh; 30% Baltic Rush, field sedge (3); Douglas-fir, stepmoss; Bluebunch wheatgrass - yarrow; Mature aspen and shrubs; BGxw2: Trembling aspen - snowberry (4); Bluebunch wheatgrass - needle and thread grass (4); Douglas-fir - Spike-like goldenrod - Pelt lichen (2);</p>	S2S3
10962	<i>Xestia. perquiritata</i>	<ul style="list-style-type: none"> • BC: Riske Cr. • Gen. Dist.: YK, NWT, BC-NF, S to OR, CO, & NE USA to NC 	96.120 (1)	<p>Dry Conifer Forest?: IDfxm: Douglas-fir - Juniper - Cladonia</p>	S2S3
10965	<i>Xestia. imperita</i>	<ul style="list-style-type: none"> • BC: Riske Cr. • Gen. Dist.: BC-AB, MB, PQ, LB, CO. 	96.128; 96.136; 96.147; 96.152; 96.163; 96.167; 96.173; 96.204 (9)	<p>Moist Conifer Forest: IDfxm: Douglas-fir - Pinegrass - Feathermoss (2); Douglas-fir - Ricegrass - Feathermoss (2); white spruce - snowberry - prickly rose; Douglas-fir - Feathermoss - stepmoss; Douglas-fir, pinegrass, twinflower; BG:</p>	S2

11016	<i>Abagrotis vittifrons</i>	<ul style="list-style-type: none"> • BC: Riske Cr., Lillooet • Gen. Dist.: BC & SK, S. to CA & NM. • Taxonomy unclear 	96.009; 96.247; 96.248; 96.249; 96.250; 96.252; 96.256; 96.299; 96.301; 96.316 (22)	Douglas-fir - Spike-like goldenrod - Pelt lichen Grassland? IDfXm: Douglas-fir - Bluebunch wheatgrass - pasture sage; Short-awned porcupine grass - pussytoes; short-awned porcupine grass - Kentucky bluegrass; Bluebunch wheatgrass - pasture sage (5); Bluebunch wheatgrass - needle and thread grass (2); Bluebunch wheatgrass - yarrow	S2S3
11024	<i>Abagrotis nefascia</i>	<ul style="list-style-type: none"> • BC: Riske Cr. • Gen. Dist.: BC-AB, S. to CA, AZ, & WY. 	Not collected during this inventory, literature record.		S2
11044	<i>Abagrotis brunneipennis</i>	<ul style="list-style-type: none"> • BC: Riske Cr. • Gen. Dist.: BC-NF. 	96.158 (1)	Grassland? IDfXm: Short-awned porcupine grass - pussytoes	S2
11049	<i>Pronoctua typica</i>	<ul style="list-style-type: none"> • BC: Riske Cr. • Gen. Dist.: BC. • Taxonomy unresolved. 	96.133; 96.134 (3)	Aspen or Douglas-fir? Adjacent sample sites: IDfXm: Trembling aspen - snowberry; & Douglas-fir - Bluebunch wheatgrass - pasture sage	S3

References

Chao, A. 1984. Non-parametric estimation of the number of classes in a population. *Scand. J. Statistics* 11: 265-270.

Colwell, R.K. and J. A. Coddington, 1994. Estimating terrestrial biodiversity through extrapolation. *Philos. Trans. R. Soc. London* 345: 101-118.

Davies, Kristen. 1998. The distribution of Lepidoptera in the Cariboo Region, and its impacts on the flammulated owl. Unpublished report of the Ministry of Forests Research Section, Cariboo Forest Region, Williams Lake.

Hodges, R.W., T. Dominick, D. R. Davis, D. C. Ferguson, J. G. Franclemont, E. G. Munroe, and J. A. Powell. 1983. Checklist of the Lepidoptera of America North of Mexico. E. W. Classey Ltd., London.

Pogue, M.C. 2000. Preliminary estimates of Lepidoptera diversity from specific sites in the Neotropics using complementarity and species richness estimators. *J. Lepid. Soc.* 53(2): 65-71.

Roberts, A. & G. Roberts. 1993. Biodiversity in the Cariboo - Chilcotin Grasslands. Unpublished report submitted to the Ministry of Environment, Lands, and Parks Wildlife Branch, Williams Lake, B.C.

Appendix 1: Lepidoptera Species List with BC and World Distributions.

Notes: The number preceding each species is the checklist number from Hodges *et al.* 1983.

Geographic Divisions used to describe BC distribution:

Southern BC = S BC = Vanc. Is, L. Fraser Valley, S. Interior, W. Koot., E. Koot.

Central BC = C BC = Q. Ch. Is., Central and North Coast, Central Interior

[Vanderhoof to McBride], Chilcotin, and Cariboo.

Northern BC = N BC = NW BC [Haines, Atlin, Cassiar, Stikine], Northern Interior, and Peace.

Hesperioidea			Gen. Dist.: SW YK to MEX.
Hesperiidae			BC: all of BC except Queen Charlottes & NE BC
Pyrginae		Coliadinae	
3910	<i>Thorybes pylades</i> (Scudder, 1870)	4209	<i>Colias philodice eryphyle</i> Edw., 1876
	Gen. Dist.: all temperate N. America.		Gen. Dist.: AL through all temperate N. Amer.
	BC: central & southern BC, Peace River.		BC: all of BC except wet Coastal areas.
3961	<i>Erynnis persius</i> (Scudder, 1863) ? subspecies	4211	<i>Colias alexandra columbiensis</i> Ferris, 1973
	Gen. Dist.: AL to MB, in the USA to New		Gen. Dist.: AL to CA and NM, E to SASK.
	England		BC: Chilcotin, Southern Interior and Kootenays.
	BC: all BC except Queen Charlottes.	Lycaenidae	
Hesperiinae		Lycaeninae	
4020	<i>Hesperia comma manitoba</i> (Scudder, 1874)	4259	<i>Chalceria heteronea heteronea</i> (Bdv., 1852)
	Gen. Dist.: central AL to NF, S to CA, NM,		Gen. Dist.: S BC & AB to S CA & N NM.
	MI, ME		BC: nr. Riske Creek, Southern Interior & W.
	BC: BC except coast and Peace R.	Kootenay.	
4041	<i>Polites themistocles</i> (Latr., 1824)	4262	<i>Epidemia helloides</i> (Bdv., 1852)
	Gen. Dist.: Central BC & WA to NS, S to [AR]		Gen. Dist.: S BC & AB to NW MEX & NM, E to
	?=AZ & FL		ON.
	BC: Prince George, Chilcotin, S. Interior &		BC: central and southern BC and Peace River.
	Kootenays.	Eumaeinae	
4054	<i>Ochlodes sylvanoides sylvanoides</i> (Bdv., 1852)	Strymonini	
	Gen. Dist.: S BC to Baja, MEX & NM	4275	<i>Harkenclenus titus</i> (F., 1793) ? subspecies
	BC: central and southern BC except Queen		Gen. Dist.: Peace River to NF, to N CA, NM,
Charlottes.			GA, TX.
Papilionoidea			BC: Riske Creek, S Interior & W Kootenay.
Papilionidae			<i>Strymon melinus setonia</i> McD., 1921
Parnassiinae		4336	Gen. Dist.: S BC to NS, all USA and MEX.
4155	<i>Parnassius smintheus magnus</i> Wgt., 1905		BC: S BC E of the Coast Range
	Gen. Dist.: S YK to CA, E to Rockies.	Polyommatainae	
	BC: all BC except NE.	Everini	
Papilioninae		4362	<i>Everes amyntula amyntula</i> (Bdv., 1852)
Papilionini			Gen. Dist.: central AL S to Baja, MEX & NM, E
4167	<i>Papilio zelicaon</i> Luc., 1852		to ON.
	Gen. Dist.: N BC to SK, S to Baja, MEX & NM.		BC: all BC except Queen Charlottes.
	BC: all BC except NW	Scolitantidini	
4176	<i>Papilio canadensis canadensis</i> R. & J., 1906	4366	<i>Euphilotes battoides glaucon</i> (Edwards, 1871)
	Gen. Dist.: AL to NF, to just S of CAN border.		Gen. Dist.: S interior BC to Baja, MEX & NM.
	BC: all BC except SW and along USA border.		BC: Riske Creek, S. Interior & SW W. Kootenay.
4178	<i>Papilio multicaudatus</i> Kby., 1884	4372	<i>Glaucopsyche lygdamus columbia</i> (Skinner,
	Gen. Dist.: S BC & AB, S to MEX.		1917)
	BC: Soda Creek S & E across S. Interior &		Gen. Dist.: AL, YK, BC to NF, NE USA, S. Baja,
Kootenays			MEX & NM.
Pieridae			BC: southern BC (other ssp in the rest of BC).
Pierinae		Polyommataini	
4194	<i>Pontia occidentalis occidentalis</i> (Reak., 1866)	4374	<i>Lycaeides idas scudderi</i> (Edwards, 1861)
	Gen. Dist.: AL to MAN, S to CA & NM.		Gen. Dist.: Holarctic. AL E to PQ & NF, to CA,
	BC: all BC except Queen Charlottes.		WY, CO.
4197	<i>Pieris rapae</i> (L., 1758)		BC: NE & central BC,
	Gen. Dist.: most of temperate & tropical World.	4376	<i>Plebejus saepiolus amica</i> (Edwards, 1863)
	BC: Peace River, central and southern BC.		Gen. Dist.: central BC to CA & NM, E to NS.
Anthocharinae			BC: mainland BC (other ssp. in the rest of BC).
4200	<i>Euchloe ausonides ausonides</i> (Luc., 1852)	4380	<i>Icaricia acmon lutzi</i> (dos Passos, 1938)
	Gen. Dist.: AL to CA, E to ON.		Gen. Dist.: central BC to SK, to MEX.
	BC: all BC east of Coast Range.		BC: Riske Creek, SE across S. Interior &
4206	<i>Anthocharis sara stella</i> Edw., 1879	Kootenays.	

Nymphalidae		4590	<i>Cercyonis oetus phocus</i> (W.H. Edwards, 1874)
Nymphalinae			Gen. Dist.: Peace R to SK, S to CA & NM.
4423	<i>Polygonia faunus rusticus</i> (W.H. Edwards, 1874)	Erebiini	BC: Peace River, Central Interior to S. Interior.
	Gen. Dist.: AL to NF, S to CA, NM, SC.	4599	<i>Erebia epipsodea epipsodea</i> Butler, 1868
	BC: all BC except Queen Charlottes.		Gen. Dist.: central AL to MAN, S to OR & AR.
4432	<i>Nymphalis antiopa antiopa</i> (L., 1758)		BC: all BC E of Coast Range except Peace River.
	Gen. Dist.: all non-arctic N. Amer.	Satyrini	
	BC: BC including Queen Charlottes.	4605	<i>Oeneis macounii</i> (Edw., 1885)
4433	<i>Aglaïs milberti milberti</i> (Godt., 1819)		Gen. Dist.: central BC to ON, S to USA border.
	Gen. Dist.: all temperate N. Amer.		BC: Peace River to Lillooet, E to Ontario, N of USA border.
	BC: BC including Queen Charlottes.		
Argynniinae			
4451	<i>Speyeria aphrodite columbia</i> (Hy. Edwards, 1877)	Drepanoidea	
	Gen. Dist.: central BC to NS, S to central USA.	Thyatiridae	
	BC: central and southern BC.	Thyatirinae	
4456	<i>Speyeria zerene picta</i> (McDunnough, 1924)	Habrosynini	
	Gen. Dist.: AL panhandle & central BC, S to CA.	6235	<i>Habrosyne scripta</i> (Gosse, 1840) ? subspecies
	BC: central and S. Interior (other ssp. on Van. Isl.)		Gen. Dist.: BC-NF, E. USA to AR & NC, S. to SW OR & C ID.
4457	<i>Speyeria callippe semivirida</i> (McDunnough, 1924)	6237	BC: QCI, N.Coast, Chilcotin, Cariboo, S. BC.
	Gen. Dist.: central BC to MAN, S to CA.		<i>Pseudothyatira cymatophoroides</i> (Gn., 1852)
	BC: central and S. Interior.		Gen. Dist.: BC-NF, E. USA to AR & SC, S. to N CA & N ID.
4465	<i>Clossiana bellona jenistae</i> Stallings & Turner, 1947	Macrothyatirini	BC: QCI, N.Coast, Chilcotin, S. BC.
	Gen. Dist.: S YK to NS, S to OR & NC.	6240	<i>Euthyatira pudens</i> (Gn., 1852)
	BC: Peace River to Riske Creek, & S Interior, E to AB		Gen. Dist.: BC-NF, E. USA, S. to NE OR & N ID.
			BC: QCI, N.Coast, Chilcotin, S BC except E. Koot
Melitaeinae			
4481	<i>Phyciodes cocyta</i> (Cramer, 1777)	Drepanidae	
	Gen. Dist.: YK to NF, S to NM.	Drepaninae	
	BC: all of BC except the Coast.	6252	<i>Drepana bilineata bilineata</i> (Pack., 1864)
4483	<i>Phyciodes campestris campestris</i> (Behr, 1863)		Gen. Dist.: BC-NF, NE USA to NJ, S. to OR & CO.
	Gen. Dist.: AL to MEX, E to SASK.		BC: Chilcotin, Cariboo, S. BC.
	BC: S. Vanc. Isl., rest of BC east of Coast Range	Geometroidea	
4487	<i>Phyciodes pallidus barnesi</i> Skinner, 1897	Geometridae	
	Gen. Dist.: central BC to NM.	Ennominae	
	BC: Riske Creek to S Interior.	Abraxini	
4488	<i>Phyciodes mylitta mylitta</i> (Edw., 1861)	6270	<i>Protitame virginalis</i> (Hulst, 1900)
	Gen. Dist.: central BC to MEX in Cordillera.		Gen. Dist.: NWT, BC-NS, E USA to LA & VA.
	BC: southern BC, Van. Isl. to Kootenays.		BC: All BC except QCI, VI, & NE BC.
4492	<i>Charidryas palla calydon</i> (Holland, 1931)	Semiothisini	
	Gen. Dist.: Peace River, S to CA & UT	6272	<i>Eumacaria latiferrugata</i> (Wlk., 1863)
	BC: Peace River, Chilcotin S & E to Kootenays.		Gen. Dist.: BC-NS, E USA, S. to ID.
4519	<i>Occidryas anicia hopfingeri</i> (Gunder, 1934)		BC: nr. Riske Cr., nr. Cache Cr., S. OK V., nr. Rossville.
	Gen. Dist.: SE AL & SW YK to NM in		
Cordillera.			
	BC: BC E of Coast Range, except Peace River.	6283	<i>Itame sulphurea</i> (Pack., 1873)
Limnitiidinae			Gen. Dist.: BC-NF, MA, VT, S. to C ID.
Limnitiidini		6286	BC: nr. Riske Cr., Seton L., S. OK V.,
4522	<i>Basilarchia arthemis rubrofasciata</i> B. & McD., 1916		<i>Itame brunneata</i> (Thunb., 1784)
	Gen. Dist.: AL to NF, to WY, FL, & MEX.		Gen. Dist.: AK, YK, NWT, BC-NF, S. to WY, MI, MA, VT.
	BC: Northern and Central BC Interior.		BC: Fraser R from Quesnel to Hope, OK V., Procter L.
Satyridae			
Satyrinae			
Coenonymphini		6290	<i>Itame loritaria julia</i> (Hulst, 1896)
4585	<i>Coenonympha tullia columbiana</i> McDunnough, 1928		Gen. Dist.: AK, YK, NWT, BC-NF, NY, VT. S. to CO.
	Gen. Dist.: AL to CA, E to NF.		BC: BC east of the Coast Ranges
	BC: Central and S. Interior, Kootenays	6296	<i>Itame plumosata</i> B. & McD., 1917
Maniolini			Gen. Dist.: BC, S. to AZ.
4587	<i>Cercyonis pegala ariane</i> (Boisduval, 1852)		BC nr. Riske Cr., Clearwater, OK V, W. Koot.
	Gen. Dist.: S BC to NS, to CA and FL.	6304	<i>Itame bitactata</i> (Wlk., 1862)
	BC: Central & S Interior (another ssp. on VanIsl)		Gen. Dist.: YK, NWT, BC-NF, PA, S. to CA & CO.
4589	<i>Cercyonis sthenele paulus</i> (W.H. Edwards, 1879)		BC: nr. Riske Cr., McBride, S BC except VI.
	Gen. Dist.: S BC to Baja, MEX & NM.	6306	<i>Itame decorata</i> (Hulst, 1896)
	BC: Central Interior to S. Interior.		

- Gen. Dist.: BC-AB, S. to CO.
 BC: nr. Riske Cr., S Cariboo, S. Int., Koot.
- 6330 *Semiothesa ulsterata* (Pears., 1913)
 Gen. Dist.: NWT, BC-NS, NE USA to PA, S. to CO.
 BC: Central BC, S. BC except VI.
- 6344 *Semiothesa signaria dispuncta* (Wlk., 1860)
 Gen. Dist.: BC-NF, VT, S. to OR & C ID.
 BC: QCI, N Coast, Central BC & south throughout BC.
- 6349 *Semiothesa banksiannae* Fgn., 1972
 Gen. Dist.: BC-PQ, OR.
 BC: E of Coast Ranges from Cedarvale south through BC.
- 6364 *Semiothesa setonana* (McD., 1927)
 Gen. Dist.: BC-AB, S. to CA & UT.
 BC: Fraser R. from Quesnel-Seton L., S. Int., E. Koot.
- 6370 *Semiothesa curvata* (Grt., 1880)
 Gen. Dist.: BC-AB, S. to NV & CO.
 BC: nr. Riske Cr., Seton L., S. Int., E. Koot.
- 6373 *Semiothesa denticulata* Grt., 1883
 Gen. Dist.: YK, NWT, BC-ON, S. to IL., S to CA
 BC: Peace R., nr. Riske Cr., S. Int., Roosville.
- 6378 *Semiothesa respersata* (Hulst, 1880)
 Gen. Dist.: BC, S. to CA & CO.
 BC: nr. Riske Cr., Seton L., S. Int.
- 6385 *Semiothesa triviata* (B. & McD., 1917)
 Gen. Dist.: BC, S. to NM & AZ.
 BC: Fraser R. from Quesnel to Cache Cr., S. Int., Koot.
- 6396 *Semiothesa neptaria* (Gn., 1857) ? subspecies
 Gen. Dist.: YT, NWT, BC-NF, S. to CO.
 BC: Atlin, nr. Riske Cr., S. BC.
- Boarmiini
 6431 *Hesperumia sulphuraria* Pack., 1873
 Gen. Dist.: NWT, BC-NS, E USA to MO & WV, S to SW OR, CO.
 BC: nr. Dease L., nr. Riske Cr., Clearwater, S BC
- 6448 *Glena nigricaria* (B. & McD., 1913)
 Gen. Dist.: BC, S. to NM & AZ, Mexico.
 BC: nr. Riske Cr., S. Int., Koot.
- 6463 *Stenoporpia pulmonaria* (Grote, 1881)
S. p. albescens (Hulst, 1896) Coastal
S. p. satisfacta (B. & McD., 1917) Interior
 Gen. Dist.: BC-AB, S. to CA & CO.
 BC: QCI, N Coast, Central BC, S BC.
- 6473 *Stenoporpia separataria* (Grt., 1883)
 Gen. Dist.: BC-AB, S. to NM & AZ.
 BC: nr. Riske Cr., S. Int., Koot.
- 6474 *Stenoporpia excelsaria* (Stkr., 1899)
S. e. excelsaria (Stkr., 1899) Coastal
S. e. pullata Rindge, 1968 Interior
 Gen. Dist.: BC, S. to NM, Mexico.
 BC: nr. Riske Cr., S BC.
- 6588 *Iridopsis larvaria* (Gn., 1857) = *emasculata* auth.
 Gen. Dist.: SE AK, BC-NF, E. USA except FL, S. to SW OR & CO.
 BC: N. Coast, SE Chilcotin, S BC.
- 6590 *Anavitrinella pampinaria* (Gn., 1857) = *ocularia addendari*
 Gen. Dist.: BC-NS, USA, Mexico.
 BC: nr. Riske Cr., S BC.
- 6598 *Protoarmia porcelaria* (Gn., 1857)
 Gen. Dist.: NWT, BC-NF, E USA, S to OR & N ID
 BC: N Coast, Chilcotin, S BC except S. Int.
- 6618 *Melanolophia imitata imitata* (Wlk., 1860)
 Gen. Dist.: BC-AB, S. to CA & N ID.
 BC: QCI, N. Coast, Central BC & S through BC.
- Bistonini
 6640 *Biston betularia cognataria* (Gn., 1857)
 Gen. Dist.: Holarctic, NWT, BC-NF, E USA to NC, S. to OR & CO
 BC: QCI, N. Coast, Peace and south through BC.
- 6651 *Lycia ursaria* (Wlk., 1860)
 Gen. Dist.: AK, BC-NB, NE USA to NJ, IA, S. to OR & N ID.
 BC: Central BC, Chilcotin, S. Int., E. Koot.
- 6654 *Hypagyrtis unipunctata* (Haw., 1809)
 Gen. Dist.: BC-NS, E. USA, S. to OR & N ID.
 BC: nr. Riske Cr., L. Fraser V., Cariboo, S. Int., Koot.
- 6656 *Hypagyrtis piniata* (Pack., 1870)
 Gen. Dist.: BC-NS, SD, NY, PA, VT.
 BC: nr. Riske Cr., Cariboo, S. Int., Koot.
- Caberini
 6672 *Sericosema juturnaria* (Gn., 1857)
 Gen. Dist.: BC-AB, S. to CA, UT, CO.
 BC: nr. Riske Cr., Cariboo, L. Fraser V, S. Int., Koot.
- 6677 *Cabera erythemaria erythemaria* Gn., 1857
 Gen. Dist.: BC-NF, NE USA to NC, S. to OR & AZ.
 BC: BC except VI and Atlin-Dease L.
- 6678 *Cabera variolaria* Gn., 1857
 Gen. Dist.: NWT, BC-NF, E USA, S. to AZ.
 BC: Cedarvale, Central BC, Chilcotin, Cariboo, Koot.
- 6694 *Apodrepanulatrix litaria* (Hulst, 1887)
 Gen. Dist.: BC-AB, S. to CA & AZ.
 BC: nr. Riske Cr., L. Fraser V, S. Int., Koot.
- 6695 *Ixala desperaria* (Hulst, 1887) ? subspecies
 Gen. Dist.: BC, S. to CO, AZ.
 BC: nr. Riske Cr., Clearwater, Lillooet, Kaslo.
- Angeronini
 6729 *Euchlaena johnsonaria* (Fitch, 1869)
 Gen. Dist.: BC-NS, E USA except FL, S. to OR & ID.
 BC: Chilcotin, S BC.
- 6730 *Euchlaena mollisaria* (Hulst, 1886)
 Gen. Dist.: BC, S. to E OR & S ID.
 BC: nr. Riske Cr., & E. Koot. (JHS).
- 6731 *Euchlaena madusaria* (Wlk., 1860)
 Gen. Dist.: BC-NS, E. USA, S. to OR, N. ID.
 BC: Chilcotin, Cariboo, S. Int., Koot.
- 6737 *Euchlaena tigrinaria sironaria* (Stkr., 1899)
 Gen. Dist.: BC-PQ, E USA to WI, MO, VA, S. to OR & C ID.
 BC: Chilcotin, S BC.
- Azelinini
 6755 *Pero morrisonaria* (Hy.Edw., 1881)
 Gen. Dist.: BC-NF, NE USA to NC, S. to OR & C CA.
 BC: N. Coast, Central BC and south inc. VI.
- 6757 *Pero mizon* (Rindge, 1955)
 Gen. Dist.: BC to Central CA & central ID.
 BC: Riske Cr., Cariboo, S. BC.
- 6760 *Pero behrensarius behrensarius* (Pack., 1871)
 Gen. Dist.: BC-AB, S. to CA & CO.
 BC: N. Coast, Central BC & South through BC.
- 6761 *Pero occidentalis packardi* (C. & S., 1922)
 Gen. Dist.: BC-AB, S. to CA & WY.
 BC: nr. Riske Cr., S. Int., Koot.
- Campaeini

- 6796 *Campaea perlata* (Gn., 1857)
Gen. Dist.: AK, YT, NWT, BC-NF, NE USA to NC, S. to OR, CO, AZ.
BC: Generally Distributed.
- Ennomini
6797 *Ennomos magnaria* Gn., 1857 Maple Spanworm
Gen. Dist.: BC-NS, E USA, S. to OR & CO.
BC: N. Coast, Central BC & South through BC.
- Lithinini
6808 *Thalophaga taylorata* (Hulst, 1896)
Gen. Dist.: BC, S. to CA & N ID.
BC: nr. Riske Cr., Quesnel, VI, L. Fraser V. S. Int.
- Anagogini
6819 *Metanema inatomaria* Gn., 1857
Gen. Dist.: BC-NS, NE USA to NJ, S. to W OR, NV, CO, AZ.
BC: Peace, Chilcotin, Cariboo, S. Int., Koot.
- 6820 *Metanema determinata* Wlk., 1866
Gen. Dist.: YT, NWT, BC-NF, NE USA to NJ, IN, S. to NM.
BC: Chilcotin, S. Interior, E. Koot.
- 6822 *Metarranthus duaria* (Gn., 1857)
Gen. Dist.: BC-NF, E USA, S. to OR & CO.
BC: nr. Riske Cr., S BC.
- 6836 *Anagoga occiduaria* (Wlk., 1861)
Gen. Dist.: BC-NF, NE USA to NC, S. to CA & N ID.
BC: nr. Riske Cr., NE, Central, & S BC.
- 6838 *Probole amicarica* (H.-S., 1855) = *alienaria* auth.
Gen. Dist.: NWT, BC-NF, E USA, S. to OR & N ID.
BC: Gen. Distrib. except nr. Atlin
- Ourapterygini
6860 *Neoterpes trianguliferata* (Pack., 1871)
Gen. Dist.: BC-SK, S. to OR & ID.
BC: Chilcotin, S BC.
- 6863 *Caripeta divisata* Wlk., 1863
Gen. Dist.: BC-NF, E USA, S. to OR.
BC: QCI, N Coast, Central, Peace & south through BC.
- 6865 *Caripeta aequalitaria* Grt., 1883
Gen. Dist.: BC-AB, S. to OR & NM, AZ.
BC: nr. Riske Cr., S BC.
- 6867 *Caripeta angustiorata* Wlk., 1863
Gen. Dist.: BC-NF, S. to ID panhandle, NE USA to VA.
BC: Cedarvale, Central, Peace & south through S. Int., Koot.
- 6878 *Meris suffusaria* McD., 1940
Gen. Dist.: BC.
BC: nr. Riske Cr., Shingle Cr.
- 6885 *Besma quercivoraria* (Gn., 1857)
Gen. Dist.: BC-NS, E USA, S. to OR, N ID.
BC: N Coast, Central, nr. Riske Cr., Cariboo, S BC.
- 6888 *Lambdina fiscellaria lugubrosa* (Hulst, 1903)
L. f. somnaria (Hulst, 1886) Oaks.
Gen. Dist.: BC-NF, E USA except FL, S. to CA & C. ID.
BC: N Coast, Central & south through BC.
- 6910 *Nepytia freemani* Mun., 1963
Gen. Dist.: BC, S. to UT.
BC: nr. Riske Cr., S. Int., Koot.
- 6912 *Sicya macularia* (Harr., 1850) = *crocearia* auth.
Gen. Dist.: YT, BC-NS, NE USA to NJ, S. to CA & CO.
BC: Central, Peace, nr. Riske Cr., S BC.
- 6954 *Synaxis jubararia* (Hulst, 1886)
Gen. Dist.: BC-SK, S. to CA & N ID.
BC: N Coast, Central, & NE south through BC.
- 6955 *Synaxis pallulata* (Hulst, 1887)
Gen. Dist.: BC, S. to OR & N ID.
BC: N Coast & Central south through BC.
- 6958 *Synaxis formosa* (Hulst, 1896)
Gen. Dist.: BC, S. to CA & CO.
BC: Riske Cr., Lillooet.
- 6981 *Procherodes forficaria combinata* McD., 1940
Gen. Dist.: BC, S. to CA & CO, AZ.
BC: nr. Riske Cr., VI, L. Fraser V, S. Int., W. Koot.
- 7005 *Enypia venata* (Grt., 1883)
Gen. Dist.: SE AK, YT, BC-AB, S. to W Or & NM, AZ.
BC: QCI, N Coast, nr. Riske Cr., S C.
- 7006 *Enypia griseata* Grossb., 1908
Gen. Dist.: BC-AB, S. to W OR & CO, AZ, MO.
BC: Chilcotin, Cariboo, S. Int., Koot.
- Geometrinae
Nemoriini
7018 *Nemoria unitaria* (Pack., 1874)
Gen. Dist.: BC-SK, S. to NM, AZ, SD.
BC: Chilcotin, Cariboo, SE VI, S. Int., W. Koot.
- 7035 *Nemoria darwiniata darwiniata* (Dyar, 1904)
Gen. Dist.: BC, S. to CA & Co, AZ.
BC: nr. Riske Cr., S BC.
- Synchlorini
7058 *Synchlora aerata liquoraria* Gn., 1857
Gen. Dist.: BC-NF, USA.
BC: nr. Riske Cr., S BC.
- 7065 *Cheteoscelis bistriaria* (Pack., 1876)
Gen. Dist.: BC-SK, S. to CA, AZ TX.
BC: nr. Riske Cr., S. Int., E. Koot.
- Hemitheini
7072 *Chlorochlamys triangularis* Prout, 1912
Gen. Dist.: BC, S. to CA, UT, AZ.
BC: nr. Riske Cr., Seton L., S. OK V.
- 7085 *Mesothea incertata* (Walker, 1862)
Gen. Dist.: BC-NF, NE USA to IL, south to CA.
BC: Fort Nelson, Peace, Central, nr. Riske Cr., S BC.
- Sterrhinae
Sterrhini
7096 *Lobocleta quaesitata* (Hulst, 1880)
Gen. Dist.: S. to SW OR & CO.
BC: nr. Riske Cr., S. Int., Koot.
- 7114 *Idaea demissaria columbia* (McD., 1927)
Gen. Dist.: BC, ON, PQ, E USA, S to W OR & CO
BC: nr. Riske Cr., S. Int., W. Koot.
- Cosymbiini
7139 *Cyclophora pendulinaria* (Gn., 1857)
Gen. Dist.: YT, NWT, BC-NF, NE USA to NJ, S. to OR.
BC: Generally distributed except Atlin-Dease L.
- Scopulini
7162 *Scopula ancillata* (Hulst, 1887)
Gen. Dist.: NWT, BC-ON, S. to NM, AZ.
BC: Chilcotin, Cariboo, S. Int., W. Koot.
- 7164 *Scopula junctaria quinquelinearia* (Pack., 1871) (?1870)
Gen. Dist.: BC-NF, NE USA to NJ, S. to CA & NM, AZ.
BC: N Coast, nr. Riske Cr., Cariboo, S BC.
- 7166 *Scopula frigidaria* (Mosch., 1860)
Gen. Dist.: Holarctic, AK, CAN S. to WI, S. to N

	ID & NW MT. BC: nr. Riske Cr., Atlin, S. Int., Koot.	7317	BC: Atlin, Central, nr. Riske Cr., S BC. <i>Perizoma grandis</i> (Hulst, 1896) inc. <i>basaliata</i> Gen. Dist.: BC-AB, S. to OR & N ID. BC: QCI, N Coast, Central, nr. Riske Cr., S BC except S OK V.
Larentiinae			
Hydriomenini			
7182	<i>Dysstroma citrata</i> (L., 1761) Gen. Dist.: Holarctic, BC-NF, NY, VT, S. to OR & CO. BC: Generally Distributed, inc. QCI.	7329	<i>Anticlea vasiliata</i> Gn., 1857 Gen. Dist.: BC-NF, NE USA to NJ, S. to OR & N ID. BC: QCI, N Coast, nr. Riske Cr., S BC except E. Koot.
7189	<i>Dysstroma hersiliata</i> (Gn., 1857) Gen. Dist.: BC-NF, PA, VT, S. to OR. BC: QCI, N Coast, nr. Riske Cr., VI, S. Int., W. Koot.	7356	<i>Stannoctenis morrisata</i> (Hulst, 1887) = <i>pearsalli</i> Gen. Dist.: BC, S. to OR & CO. BC: SE VI, L Fraser V., nr Riske Cr., Hedley, Monte L.
7191	<i>Dysstroma formosa</i> (Hulst, 1896) ? subspecies Gen. Dist.: BC-MB, S. to W OR & CO. BC: SE VI, nr. Riske Cr., S. Int.		
7194	<i>Dysstroma brunneata brunneata</i> (Pack., 1867) <i>D. b. brunneata</i> (Pack., 1867) Interior <i>D. b. ethela</i> (Hulst, 1896) Coastal Gen. Dist.: BC-NF, ME, S. to OR & N ID. BC: QCI, VI, Lillooet, W. Koot.	Xanthorhoini 7368	<i>Xanthorhoe labradorensis</i> (Pack., 1867) Gen. Dist.: BC-NF, E USA to LA & MS, S. to W OR & CO. BC: QCI, N Coast, nr. Riske Cr., S BC.
7199	<i>Eulithis propulsata</i> (Wlk., 1862) Gen. Dist.: BC-NF, PA, S. to OR & CO. BC: Generally Distributed.	7370	<i>Xanthorhoe abrasaria aquilonaria</i> C. & S., 1922 Gen. Dist.: Holarctic, Europe & Siberia, BC-NF, VT, S. to CO. BC: Atlin, QCI, Chilcotin, S. Int., Koot.
7207	<i>Eulithis xyliana</i> (Hulst, 1896) Gen. Dist.: BC-MB, S. to W OR & CO. BC: QCI, N Coast, Chilcotin, Cariboo, S BC.	7388	<i>Xanthorhoe ferrugata</i> (Cl., 1759) Gen. Dist.: Holarctic, Eur.-Sib., BC-NF, NE USA to PA, S. to CO. BC: Generally Distributed.
7210	<i>Eustroma semiatrata</i> (Hulst, 1881) Gen. Dist.: BC-NF, SD, NY, S. to SW OR & CO. BC: Generally Distributed.	7390	<i>Xanthorhoe lacustrata</i> (Gn., 1857) Gen. Dist.: YK, BC-NF, NE USA to PA, S. to W OR, UT, C MT.
7213	<i>Ecliptopera silaceata albolineata</i> (Pack., 1873) Gen. Dist.: Holarctic, Eur. to Sib., Amur, BC-NF, S. to OR & N ID. BC: Generally Distributed.	7396	BC: ?SE VI, nr. Riske Cr., S. Int., Koot. <i>Epirrhoe sperryi</i> Herbulot, 1951 Gen. Dist.: BC-ON, N WA. BC: Atlin-Dease L., nr., Riske Cr., Cariboo, S. Int., Koot.
7216	<i>Plemyria georgii</i> Hulst, 1896 Gen. Dist.: BC-NF, ME, S. to W OR & CO. BC: QCI, nr. Riske Cr., Francois L., S BC.	7399	<i>Euphyis unangulata intermediata</i> (Gn., 1857) Gen. Dist.: BC-NF, VT, S. to OR & N ID. BC: nr. Riske Cr., S BC.
7218	<i>Thera contractata</i> (Packard, 1873) Gen. Dist.: BC-NF, MN, ME, S. to WY. BC: nr. Riske Cr., Creston, Cranbrook.	7406	<i>Zenophleps lignicolorata victoria</i> Tayl., 1906 Gen. Dist.: BC-AB, S. to Nevada Co., CA & CO. BC: SE VI, nr. Riske Cr., Cariboo, S. Int., E. Koot.
7221	<i>Ceratodalia gueneata</i> Pack., 1876 Gen. Dist.: BC-AB, S. to OR & C ID. BC: QCI, N Coast, Chilcotin, S BC.		
7235	<i>Hydriomena divisaria</i> (Wlk., 1860) Gen. Dist.: BC-NF, NY, VT, IN. MI. BC: Chilcotin	Asthenini 7425	<i>Venusia cambrica</i> Curtis, 1839 Gen. Dist.: BC-NF, NE USA to NC, MI, S. to OR. BC: QCI, N Coast, nr. Riske Cr., S BC.
7236	<i>Hydriomena renunciata pernigrata</i> B. & McD., 1917 Gen. Dist.: Holarctic, AK, BC-NF, E USA, S. to central CA. BC: N Coast & C. Interior-Southern BC.	Operophterini 7433	<i>Epirrita autumnata omissa</i> (Harrison, 1932) Gen. Dist.: Holarctic, Eur. -Jap., BC-NF, NE USA to PA, S. to OR. BC: Generally Distributed.
7257	<i>Hydriomena furcata furcata</i> (Thunb., 1784) Gen. Dist.: BC-NF, NY, S. to Inyo Co., CA, AZ. BC: Generally Distributed.	7437	<i>Operophtera bruceata</i> (Hulst, 1886) Gen. Dist.: BC-NF, NE USA to NJ. BC: N Coast, nr. Riske Cr., Cariboo, S. Int., W. Koot.
7264	<i>Hydriomena morosata</i> B. McD., 1917 Gen. Dist.: BC, S. to CO, AZ. BC: Riske Cr., Creston.		
7290	<i>Coryphista meadii</i> (Pack., 1874) Gen. Dist.: BC-ON, E. USA, S. to W OR & CO. BC: nr. Riske Cr., Cariboo, S BC.	Eudulini 7440	<i>Eubaphe mendica</i> (Wlk., 1854) inc. <i>unicolor</i> auth. Gen. Dist.: BC-ON, E USA, N ID. BC: nr. Riske Cr., S BC.
7307	<i>Mesoleuca ruficillata</i> (Gn., 1857) Gen. Dist.: BC-NF, NE USA to NC, S. to CO. BC: N Coast, nr. Riske Cr., S BC.		
7312	<i>Spargania magnoliata pernotata</i> (Hulst, 1898) Gen. Dist.: BC-NF, WI, NE USA to NC, S. to OR & CO. BC: Generally Distributed.	Eupitheciini 7445	<i>Horisme intestinata</i> (Gn., 1857) Gen. Dist.: BC-NF, E USA, S. to CO. BC: nr. Riske Cr., S. Int., W. Koot.
7313	<i>Spargania luctuata obductata</i> (Mosch., 1860) Gen. Dist.: YK, BC-NF, N ID.	7446	<i>Horisme incana columbiata</i> McD., 1927 Gen. Dist.: BC-AB, S. to ?? BC: nr. Riske Cr., Seton L., Kaslo, E. Koot.
		7449	<i>Eupithecia palpata</i> Pack., 1873 inc.

	<i>transcanadata</i> MacK.	7650	<i>Callizzia amorata</i> Pack., 1876
	Gen. Dist.: BC-NF, Eastern USA to FL, S to ?? in West.		Gen. Dist.: BC-NS, NE USA to VA, S. to Humboldt Co., CA & CO.
	BC: Central, Southern, and Northeast BC.		BC: Generally Distributed.
7485	<i>Eupithecia borealis</i> (Hulst, 1898)	Bombycoidea	
	Gen. Dist.: BC-PQ, S to AZ.	Lasiocampidae	
	BC: Riske Cr., S. Int., W. Koot.	Gastropachinae	
7487	<i>Eupithecia subfuscata</i> (Haw., 1809)	7687	<i>Phylloidesma americana</i> (Harris, 1841)
	Gen. Dist.: BC-NF, S to NM.		Gen. Dist.: BC-NS, USA except E TX-FL.
	BC: North Coast, Riske Cr., Cariboo, S BC.		BC: Babine L., Peace, nr. Riske Cr., Cariboo, S BC
7489	<i>Eupithecia lariciata bifasciata</i> (Dyar, 1904) inc. <i>harrisonata</i> Mack.	Lasiocampinae	
	Gen. Dist.: Holarctic, YK, NWT, BC-NF, S to AZ.	7698	<i>Malacosoma disstria</i> Hbn., 1820
	BC: Generally Distributed.		Gen. Dist.: BC-NF, USA.
7492	<i>Eupithecia casloata</i> (Dyar, 1904)	7702	<i>Malacosoma californicum pluviale</i> (Dyar, 1893)
	Gen. Dist.: BC-NF, S to CO.		Gen. Dist.: BC-ON, W USA to ND & TX.
	BC: all of BC except W of Coast Ranges but rare.		BC: Peace, N Coast, nr. Riske Cr., S BC.
7522	<i>Eupithecia nimbicolor</i> (Hulst, 1896)	Saturniidae	
	Gen. Dist.: AL, BC-NF, S to AZ.	Saturniinae	
	BC: Atlin, Riske Cr., S. Int., Koot.	Saturniini	
7528	<i>Eupithecia assimilata</i> Dbdl., 1856 inc. <i>fumosa</i> (Hulst, 1896)	7757	<i>Antheraea polyphemus polyphemus</i> (Cram., 1776)
	Gen. Dist.: BC-NF, S to AZ.		Gen. Dist.: BC-NF, USA.
	BC: Riske Cr., Cariboo, S. Int., W. Koot.		BC: Peace, nr. Riske Cr., S BC.
7529	<i>Eupithecia absinthiata</i> (Clerck, 1759) inc. <i>coagulata</i> Gn., 1857	Sphingoidea	
	Gen. Dist.: YK, BC-NF, S to central CA.	Sphingidae	
	BC: Atlin, Chilcotin, S BC.	Sphinginae	
7533	<i>Eupithecia cretaceata</i> (Pack., 1874)	Sphingini	
	Gen. Dist.: AL, YK, BC-NB, S to	7803	<i>Sphinx vashii</i> (Hbn., 1823)
	BC: Atlin, Lower Post, Riske Cr., S BC.		Gen. Dist.: BC-MB, south to CA, NM, OK.
7539	<i>Eupithecia multistrigata</i> (Hulst, 1896)	7805	<i>Sphinx perelegans</i> Hy. Edw., 1874 <i>chersis</i> auth.
	Gen. Dist.: BC-SK, S to southern CA.		Gen. Dist.: BC south to Baja, Mex & Mex.
	BC: Chilcotin, L. Fraser V., S. Int., W. Koot.		BC: nr. Riske Cr., S BC.
7540	<i>Eupithecia perfusca</i> (Hulst, 1898) inc. <i>hanhami</i> Tayl., 1906	Smerinthini	
	Gen. Dist.: YK, BC-NF, S to AZ.	7821	<i>Smerinthus jamaicensis</i> (Drury, 1773)
	BC: BC except QC Islands.		Gen. Dist.: BC-NF, AZ, MB south TX.
7552	<i>Eupithecia niphadophilata</i> (Dyar, 1904)	7822	<i>Smerinthus cerisyi</i> Kirby, 1837
	Gen. Dist.: BC-AB, S to NM.		Gen. Dist.: BC-NF, south to Baja, Mex and Mex.
	BC: Buckley Valley, Chilcotin, S BC.		BC: BC except QCI and Atlin-Dease L.
7566	<i>Eupithecia niveifascia</i> (Hulst, 1898)	7825	<i>Poanes myops</i> (J.E. Smith, 1797)
	Gen. Dist.: BC S to NM.		Gen. Dist.: BC-NS, south to central CA, MEX.
	BC: Terrace, Chilcotin, S BC.		BC: nr. Riske Cr., S. Int., Koot.
7574	<i>Eupithecia albicapitata</i> Pack., 1876	7828	<i>Pachysphinx modesta</i> (Harr., 1839)
	Gen. Dist.: YK, BC- NF, NE USA to NY.		Gen. Dist.: BC-NF, south to OR, NM, TX.
	BC: Quesnel, Chilcotin, W. Koot.		BC: Chilcotin, S. Int., Koot.
7575	<i>Eupithecia mutata columbrata</i> McD., 1940	Macroglossinae:	
	Gen. Dist.: BC-NF, New England.	Dilophonotini	
	BC: Chilcotin, S BC.	7855	<i>Hemaris diffinis</i> (Bosidival, 1836)
Lobophorini			Gen. Dist.: NWT, BC-NS, USA.
7637	<i>Cladara limitaria nigroangulata</i> (Stkr., 1899) = <i>angulinea</i>	Macroglossini	BC: Peace, Central, Chilcotin, S BC.
	Gen. Dist.: BC-NF, NE USA to NC, MO, S. to W OR & CO.	7893	<i>Hyles galli</i> (Rottentburg, 1775)
	BC: QCI, Bella Colla, nr. Riske Cr., S BC.		Gen. Dist.: BC-NF, S to OR, N UT, CO.
7639	<i>Cladara atroliturata</i> (Wlk., 1863)	Noctuoidea	BC: N Coast, nr. Riske Cr., Cariboo, S BC.
	Gen. Dist.: BC-NF, NE USA to NJ, S. to OR.	Notodontidae	
	BC: nr. Riske Cr., Cariboo, S. Int., Koot.	7895	<i>Clostera albosigma</i> Fitch, 1856
7642	<i>Lobophora simsata</i> Sweet, 1920		Gen. Dist.: BC-NF, south to OR & CO.
	Gen. Dist.: BC, S. to OR & C ID.		BC: N Coast, nr. Riske Cr., L Fraser V., S. Int., Koot.
	BC: QCI, N Coast, nr. Riske Cr., VI, L Fraser V., S. Int. W. Koot.	7901	<i>Clostera apicalis</i> (Wlk., 1855)
7643	<i>Lobophora magnoliatoidata</i> (Dyar, 1904)		Gen. Dist.: NWT, BC-NF, south to CA & CO.
	Gen. Dist.: YK, BC, S. to OR & C ID.		BC: Central, nr. Riske Cr., Cariboo, S BC.
	BC: nr. Riske Cr., S. Int., Koot.	7915	<i>Nadata gibbosa</i> (J. E. Smith, 1797)
Epiplemlidae			Gen. Dist.: BC-NF, LB, S to central CA & NM.

7922	BC: N Coast, nr. Riske Cr., S BC. <i>Pheosia rimosa</i> Pack., 1864 Gen. Dist.: BC-NF, south to central CA & CO. BC: nr. Pink Mt., nr. Riske Cr., Cariboo, Koot.	8196	<i>Grammia parthenice intermedia</i> (Stretch, 1873) Gen. Dist.: BC-PQ, south to NM. BC: Peace, nr. Riske Cr., S. Int., E. Koot.
7923	<i>Pheosia portlandia</i> Hy. Edw., 1886 Gen. Dist.: BC south to central CA. BC: N Coast, nr. Riske Cr., VI, L Fraser V.	Phaegopterini 8214	<i>Lophocampa maculata</i> Harr., 1841 Gen. Dist.: BC-NF, south to CA & NM. BC: QCI, N Coast, Peace, nr Riske Cr., S BC.
7924	<i>Odontosia elegans</i> (Stkr., 1885) Gen. Dist.: BC-NB, south to NE WA & ID. BC: Chilcotin, N OK, Koot.	8231	<i>Cynia oregonensis</i> (Stretch, 1873) Gen. Dist.: BC-NS, south to central CA & NM. BC: nr. Riske Cr., Seton L., S. Int., W. Koot.
7931	<i>Gluphisia septentrionis</i> Wlk. 1855 Gen. Dist.: BC-NF, south to CA & NM. BC: N Coast, Chilcotin, Cariboo, S. Int., Koot.	Lymantriidae Orgyiinae Orgyiini	
7935	<i>Gluphisia severa</i> Hy. Edw., 1881 Gen. Dist.: BC-AB, S to CA in Sierra's & CO. BC: N Coast, Central, nr. Riske Cr., Cariboo, S. Int., Koot.	8294	<i>Dasychira vagans grisea</i> (B. & McD., 1913) Gen. Dist.: BC-NS, S to UT, NE USA S to NC. BC: N Coast, nr. Riske Cr., Cariboo, L Fraser V., S. Int., Koot.
7937	<i>Furcula cinerea paradoxa</i> (Dyar, 1892) Gen. Dist.: BC-NS, south to CA & NM. BC: Seton Lake.	Lymantriini 8319	<i>Leucoma salicis</i> (L., 1758) Gen. Dist.: BC, ON-NF, south to northern CA. BC: nr. Riske Cr., S BC.
7939	<i>Furcula occidentalis gigans</i> McD., 1922 Gen. Dist.: BC-NS, south to ??. BC: Central, nr. Riske Cr., Cariboo, [L Fraser V.], W. Koot.	Noctuidae Herminiinae	
7940	<i>Furcula scolopendrina</i> (Bdv., 1869) Gen. Dist.: BC-NS, south to CA & NM. BC: Chilcotin, Cariboo, [L Fraser V.], S. Int., Koot.	8322	<i>Idia americalis</i> (Gn., 1854) Gen. Dist.: BC-NF, LB, S to central CA & CO. BC: N Coast, nr. Riske Cr., VI, L Fraser L., S. Int., W. Koot.
8007	<i>Schizura unicornis</i> (J.E. Smith, 1797) Gen. Dist.: BC-NS, south to CA & CO. BC: SE VI, nr. Riske Cr., S. Int., Koot.	8323	<i>Idia aemula aemula</i> Hbn., 1813 Gen. Dist.: BC-NS, S to Willamette V., OR, CO. BC: N Coast, Chilcotin, Cariboo, S. Int., W. Koot.
8012	<i>Oligocentria semirufescens</i> (Wlk., 1865) Gen. Dist.: BC-NS, south to central CA & CO. BC: nr. Riske Cr., S BC.	8334	<i>Idia lubricalis</i> (Gey., 1832) Gen. Dist.: BC-PQ, south to CA & UT. BC: nr. Riske Cr., S. Int., Castlegar
8014	<i>Oligocentria pallida</i> (Stkr., 1899) Gen. Dist.: BC south to central CA & NM. BC: SE VI, L Fraser V., nr. Riske Cr., Koot.	8352	<i>Zanclognatha jacchusalis</i> (Wlk., 1859) = <i>orhreibennis</i> Gen. Dist.: BC-south to SW OR. BC: nr. Riske Cr., S BC.
Arctiidae		8356	<i>Chytolita petrealis</i> Grt., 1880 Gen. Dist.: BC-NF, south to Willamette V., OR. BC: N Coast, nr. Riske Cr., S BC except E. Koot.
Lithosiinae		8362	<i>Phalaenostola metonalis</i> (Wlk., 1859) Gen. Dist.: BC-NF. BC: N Coast, nr. Riske Cr., Cariboo, N OK, W. Koot.
Lithosiini		8397	<i>Palthis angulalis</i> (Hbn., 1796) Gen. Dist.: BC-NF, south to SW OR & CO. BC: N Coast, nr. Riske Cr., Cariboo, S BC.
8043	<i>Eilema bicolor</i> (Grt., 1864) Gen. Dist.: BC-NS, south to CO. BC: N Coast, Peace, Chilcotin, Cariboo, S. Int., Koot.	Hypeninae 8461	<i>Hypena humuli</i> Harr., 1841 Gen. Dist.: BC-PQ, south to central CA & CO. BC: N Coast, nr. Riske Cr., Cariboo, S BC.
8051	<i>Crambida casta</i> (Pack., 1869) Gen. Dist.: BC-PQ, south to OR & NM. BC: Peace, nr. Riske Cr., Cariboo, S. Int., Koot.	8462	<i>Hypena californica</i> Behr, 1870 Gen. Dist.: BC-south to central CA. BC: QCI, N Coast, nr. Riske Cr., Cariboo, S BC.
8089	<i>Hypoprepia miniata</i> (Kby., 1837) Gen. Dist.: BC-PQ, south to NM. BC: nr. Riske Cr., Cariboo, N OK, Koot.	8479	<i>Spargaloma sexpunctata</i> Grt., 1873 Gen. Dist.: BC-NS, south to NW CA. BC: nr. Riske Cr., Cariboo, S BC.
Arctiinae		Catocalinae	
Arctiini		8555	<i>Scoliopteryx libatrix</i> (L., 1758) Gen. Dist.: YK, NWT, BC-NF, LB, south to central CA & CO. BC: N Coast, nr. Riske Cr., Cariboo, S BC.
8123	<i>Holomelina ferruginosa</i> (Wlk., 1854) Gen. Dist.: BC-NS, south to CO. BC: Central, nr. Riske Cr., Cariboo, S. Int., Koot.	8563	<i>Asticta victoria</i> (Grt., 1874) Gen. Dist.: BC-south to central CA, AZ, CO. BC: nr. Riske Cr., Cariboo, S BC.
8137	<i>Spilosma virginica</i> (F., 1798) Gen. Dist.: BC-NF, south to central CA & MEX. BC: Peace, nr. Riske Cr., S BC.	8632	<i>Synedoida hudsonica</i> (G. & R., 1865) Gen. Dist.: YK, BC-MB, south to CO. BC: Atlin, Stikine, nr. Riske Cr., S. Int., Koot.
8140	<i>Hyphantria cunea</i> (Drury, 1773) Gen. Dist.: BC-NS, south through USA. BC: Central and southern BC.		
8162	<i>Platarctia parthenos</i> (Harr., 1850) Gen. Dist.: BC-NF, south to NM. BC: N Coast, Chilcotin, Cariboo, S. Int., W. Koot.		
8180	<i>Grammia geneura</i> (Stkr., 1880) inc. <i>nevadensis</i> Gen. Dist.: BC-AB, south to CA & MEX. BC: Chilcotin, S. Int., Koot.		

8636	<i>Synedoida adumbrata</i> (Behr, 1870) Gen. Dist.: YK, BC-NS, S to northern CA & CO. BC: Chilcotin, Cariboo, S. Int., Koot.		USA to VA. BC: Peace, nr. Riske Cr., Cariboo, L Fraser V., Koot.
8739	<i>Caenurgina erechtea</i> (Cram., 1780) Gen. Dist.: BC-PQ, , south to CA & CO. BC: nr. Riske Cr., Cariboo, S BC.	Euteliinae 8955	<i>Marathyssa inficita</i> (Wlk., 1865) Gen. Dist.: BC-PQ, south to OR & CO. BC: nr. Riske Cr., Seton L., S. Int., W. Koot.
8803	<i>Catocala relicta</i> (Wlk., 1858) Gen. Dist.: NWT, BC-NB, , south to OR & CO. BC: N Coast, nr. Riske Cr., S BC except E. Koot.	Acontiinae Eustrotiini	
8817	<i>Catocala briseis</i> Edw., 1864 Gen. Dist.: BC-PQ, , south to OR & CO. BC: nr. Riske Cr., Cariboo, S. Int., Koot.	9048	<i>Lithacodia albidula</i> (Gn., 1852) Gen. Dist.: NWT, BC-NF, south to OR. BC: N Coast, Central, nr. Riske Cr., Cariboo, S BC.
8821	<i>Catocala semirelicta</i> Grt., 1874 inc. <i>pura</i> & <i>nevedensis</i> Gen. Dist.: BC-PE, , south to WA & CO. BC: N Coast, nr. Riske Cr., Cariboo, S. Int., W. Koot.	Pantheinae 9178	<i>Panthea virginaria</i> (Grote, 1880) Gen. Dist.: BC-AB, ON, south to central CA, AZ, CO. BC: nr. Riske Cr., S. Int., Koot.
Plusiinae			
Plusiini			
8896	<i>Diachrysis aeroides</i> (Grt., 1864) Gen. Dist.: BC-NS, south to northern CA & CO, NE USA to NC. BC: N Coast, Peace, SE VI, nr. Riske Cr., Cariboo, W. Koot.	9179	<i>Panthea portlandia</i> Grt., 1896 Gen. Dist.: Petersburg, AK, BC, south to central CA & UT. BC: QCI, nr. Riske Cr., VI, L Fraser V., W. Koot.
8911	<i>Autographa bimaculata</i> (Steph., 1830) Gen. Dist.: NWT, BC-NF, south to NM, NE USA to PA. BC: N Coast, Central, nr. Riske Cr., Cariboo, S. Int.	9193	<i>Raphia frater</i> Grt., 1864 Gen. Dist.: BC-LB, south to OR & UT, PA BC: Chilcotin, S. Int., W. Koot.
8912	<i>Autographa mappa</i> (G. & R., 1868) Gen. Dist.: BC-NF, south to NE OR, CO & CO, NE USA to NY. BC: N Coast, nr. Riske Cr., Cariboo, S BC.	Acronictinae Acronictini	
8913	<i>Autographa pseudogamma</i> (Grt., 1875) Gen. Dist.: AL, YK, BC-NF, LB, S to northern CA, NM, WI & NH. BC: QCI, nr. Riske Cr., Koot.	9207	<i>Acronicta innotata</i> Gn., 1852 Gen. Dist.: BC-NF, south to OR & ID. BC: N Coast, Chilcotin, Cariboo, S BC.
8914	<i>Autographa californica</i> (Speyer, 1875), inc. <i>flagellum</i> Jones Gen. Dist.: BC-MB, south to CA & NM, MI. BC: N Coast, Chilcotin, Cariboo, S BC.	9212	<i>Acronicta grisea revellata</i> Sm., 1897, inc <i>tartarea</i> Gen. Dist.: BC-NF, LB, south to OR & CO. BC: Central, nr. Riske Cr., S BC.
8923	<i>Autographa ampla</i> (Wlk., 1858) Gen. Dist.: BC-NF, south to central CA & NM, NE USA to NC. BC: Skagway, N Coast, nr. Riske Cr., Cariboo, S BC.	9218	<i>Acronicta mansueta</i> Sm., 1897 Gen. Dist.: BC-AB, south to OR, central ID, & NW MT. BC: nr. Riske Cr., S. Int., Koot.
8924	<i>Anagrapha falcifera</i> (Kby., 1837) Gen. Dist.: BC-NF, LB, S. to C CA, NM, NE USA except FL. BC: nr. Riske Cr., S. Int., Koot.	9231	<i>Acronicta strigulata</i> Sm., 1897 inc. <i>interrupta</i> Gen. Dist.: BC, south to ID. BC: nr. Riske Cr., Seton L.
8927	<i>Syngrapha epigaea</i> (Grt., 1875) Gen. Dist.: YK, BC-NF, S to OR & NW WY, NE USA to PA. BC: nr. Riske Cr., Cariboo, S BC.	9241	<i>Acronicta fragilis fragilis</i> (Gn., 1852) inc <i>minella</i> Gen. Dist.: BC-NF, south to OR. BC: N Coast, nr. Riske Cr., S BC.
8929	<i>Syngrapha viridisigma</i> (Grt., 1874) incl. <i>selecta</i> Gen. Dist.: AL, CAN except arch., S to OR, NM, NE USA to NY. BC: Generally Distributed except no NE records.	Bryophilini 9287	<i>Cryphia olivacea</i> (Smith, 1891) Gen. Dist.: BC, south to OR & CO. BC: nr. Riske Cr. S. Int.
8939	<i>Syngrapha alias</i> (Ottol. 1902) Gen. Dist.: AL, CAN, S to N OR, NM, NE USA to NC. BC: QCI, N Coast, Central, nr. Riske Cr., S. Int., W. Koot.	Amphipyriinae Apameini	
8944	<i>Syngrapha celsa</i> (Hy. Edw., 1881) Gen. Dist.: Fairbanks, AL-NM. BC: QCI, N Coast, nr. Riske Cr., Cariboo, S BC.	9334	<i>Apamea antennata purpurissata</i> (B. & McD., 1913) Gen. Dist.: BC south to central CA & UT(JHS). BC: VI, nr. Riske Cr., S. Int., W. Koot.
8953	<i>Plusia venusta</i> Wlk., 1865 Gen. Dist.: NWT, BC-NF, south to MT & NE	9339	<i>Apamea sora</i> (Sm., 1903) Gen. Dist.: BC-AB, south to central CA & CO. BC: nr. Riske Cr., S. Int., Koot.
		9348	<i>Apamea amputatrix</i> (Fitch, 1857) inc. <i>castanea</i> Gen. Dist.: NWT, BC-NF, S to central CA & CO. BC: QCI, N Coast, nr. Riske Cr., Cariboo, S BC.
		9351	<i>Apamea alia</i> (Gn., 1852) Gen. Dist.: YK, NWT, BC-NF, S to N CA & ID. BC: S BC.
		9353	<i>Apamea inordinata</i> (Morr., 1875) Gen. Dist.: BC-NS, S to N CA & CO, NY, CT. BC: Chilcotin, S. Int.
		9356	<i>Apamea spaldingi</i> (Sm., 1909) Gen. Dist.: BC, SK, south to CA & UT. BC: nr. Riske Cr., S. Int., E. Koot.

- 9359 *Apamea commoda commoda* (Wlk., 1857)
Gen. Dist.: YK, NWT, BC-NF, LB, south to central CA & UT.
BC: nr. Riske Cr., S. Int., E. Koot.
- 9364 *Apamea finitima* Gn., 1852
Gen. Dist.: BC-NF, LB, S to central CA & CO.
BC: QCI, N Coast, nr. Riske Cr., S BC.
- 9365 *Agroperina lateritia* (Hufn., 1766)
Gen. Dist.: AK, YK, NWT, BC-NF, LB, south to central CA & CO.
BC: S BC.
- 9367 *Agroperina dubitans cogitata* (Sm., 1891)
Gen. Dist.: AK, NWT, BC-NF, LB, south to central CA & CO.
BC: QCI, N Coast, nr. Riske Cr., Cariboo, S BC.
- 9369 *Agroperina inflicta indela* Sm., 1900
Gen. Dist.: YK, NWT, BC-NF, LB, south to OR, ID, MT.
BC: Central, Chilcotin, Cariboo, S. Int.
- 9382 *Crymodes devastator* (Brace., 1819)
Gen. Dist.: YK, NWT, BC-NF, LB, south to central CA & CO.
BC: Atlin, N Coast, nr. Riske Cr., Cariboo, S BC.
- 9383 *Crymodes longula* (Grt., 1879)
Gen. Dist.: YK, BC-SK, S to central CA & CO.
BC: nr. Riske Cr., S. Int., E. Koot.
- 9391 *Luperina passer* (Gn., 1852) inc. *morna* Jones
Gen. Dist.: NWT, BC-NF, south to OR & ID.
BC: VI, nr. Riske Cr., S. Int., W. Koot.
- 9394 *Trichoplexia exornata contradicta* (Smith, 1895)
Gen. Dist.: BC-SK, ON-PQ, NF, LB.
BC: Chilcotin.
- 9396 *Eremobina claudens albertina* (Hamp., 1908) inc. *hanhami*
Gen. Dist.: YK, NWT, BC-NF, S to N CA & CO.
BC: Dundas Is., QCI, VI, nr. Riske Cr., S. Int.
- 9401 *Oligia indirecta* (Grt., 1875)
Gen. Dist.: BC, south to northern CA & ID.
BC: Chilcotin, S BC.
- 9413 *Oligia nr. tonsa* (Grt., 1880) inc. *laevigata*
Gen. Dist.: BC-NS south to central CA & ID.
BC: QCI, N Coast, Chilcotin, Cariboo, S. Int., Koot.
- 9414 *Oligia violacea columbia* McD., 1927
Gen. Dist.: BC, south to central CA & CO.
BC: VI, nr. Riske Cr., S. Int., E. Koot.
- 9419 *Oligia mactata* (Gn., 1852)
Gen. Dist.: BC-NS, S to ? NW OR & SE WA.
BC: VI, nr. Riske Cr., S. Int., Koot.
- 9420 *Oligia illocata* (Wlk., 1857)
Gen. Dist.: BC-NS, south to ? OR & SE WA.
BC: QCI, N Coast, nr. Riske Cr., VI, L Fraser V., S. Int., W. Koot.
- 9431 *Parastichtis discivaria* (Walker, 1856) ? *suspecta*
Gen. Dist.: YK, NWT, BC-PQ, S to N CA & CO.
BC: N Coast, nr. Riske Cr., S. Int., Koot.
- 9439 *Hypocoena basistriga* (McD., 1933) inc. *variana*
Gen. Dist.: YK, NWT, BC-SK, ON, LB.
BC: nr. Riske Cr., S. Int.
- 9450 *Archanara subflava* (Grt., 1882) inc. *laeta* Miller
Gen. Dist.: BC-ON, south to OR.
BC: nr. Riske Cr., Koot.
- 9453 *Celaena reniformis* (Grote, 1874)
Gen. Dist.: BC-NS, south to northern CA.
BC: QCI, nr. Riske Cr., S BC.
- 9510 *Hydraecia pallescens* Smith, 1899
Gen. Dist.: BC-SK, south to OR & UT.
BC: N Coast, nr. Riske Cr., S. Int., Koot.
- 9527 *Aseptis fumosa* (Grt., 1879)
Gen. Dist.: BC south to CA & CO.
BC: nr. Riske Cr., S. Int.
- 9532 *Aseptis binotata* (Wlk., 1865)
Gen. Dist.: BC south to CA & ID.
BC: N Coast, nr. Riske Cr., Cariboo, S BC.
- 9545 *Euplexia benesimilis* McD., 1922
Gen. Dist.: AK, BC-NF, S to central CA & CO.
BC: nr. Riske Cr., Cariboo, S BC.
- 9547 *Phlogophora periculosa* Gn., 1852
Gen. Dist.: BC-NF, south to northern CA.
BC: QCI, nr. Riske Cr., Cariboo, S BC.
- 9549 *Enargia decolor* (Wlk., 1858)
Gen. Dist.: BC-PQ, south to central CA & UT.
BC: N Coast, nr. Riske Cr., Cariboo, VI, S. Int.
- 9550 *Enargia infumata* (Grt., 1874)
Gen. Dist.: YK, NWT, BC-PQ, S to N CA & CO.
BC: QCI, N Coast, Central, Riske Cr., Cariboo, S. Int., W. Koot.
- 9555 *Ipimorpha pleonectusa* Grt., 1873
Gen. Dist.: YK, BC-PQ, ME.
BC: VI, nr. Riske Cr., Cariboo, S. Int.
- 9559 *Chytonix divesta* (Grt., 1874)
Gen. Dist.: BC south to CA & UT.
BC: nr. Riske Cr., Cariboo, S BC.
- 9571 *Andropolia theodori vancouvera* Strand, 1916
Gen. Dist.: BC south to central CA & CO.
BC: N Coast, VI, nr. Riske Cr., S. Int., Koot.
- 9581 *Hyppa indistincta* Sm., 1894
Gen. Dist.: YK, BC-NF, LB, south to central CA & SE WA.
BC: QCI, L Fraser V., nr. Riske Cr., Cariboo, S. Int., Koot.
- 9605 *Pseudanarta crocea* (Hy. Edw., 1875)
Gen. Dist.: BC, SK, S to central CA, AZ, UT.
BC: nr. Riske Cr., S. Int.
- Amphipyridini
- 9639 *Amphipyra tragopofinis* (Cl., 1759)
Gen. Dist.: BC, ON-NF, S to northern CA & UT.
BC: N Coast, VI, L Fraser V., nr. Riske Cr., S. Int.
- 9642 *Protoperigea anotha* (Dyar, 1904) inc. *posticata*
Gen. Dist.: BC-AB, south to CA & AZ.
BC: nr. Riske Cr., S. Int., W. Koot.
- 9648 *Proxenus mindara* B. & McD., 1913 inc. *miranda* Jones
Gen. Dist.: BC south to central CA & CO.
BC: nr. Riske Cr., Koot.
- 9653 *Caradrina morpheus* (Hufn., 1766) inc. *multifera* J. auth.
Gen. Dist.: BC, ON-NB, south to NW OR.
BC: VI, nr. Riske Cr., Cariboo, S. Int., W. Koot.
- 9654 *Platyperigea meralis* (Morr., 1875) inc. *multifera*
Gen. Dist.: BC-ON, S to UT.
BC: nr. Riske Cr., Cariboo, S BC.
- 9655 *Platyperigea camina* Smith, 1894
Gen. Dist.: BC, south through WA, OR, ID.
BC: Central and southern BC.
- 9656 *Platyperigea extima* (Wlk., 1865) = *montana*
Gen. Dist.: YK, NWT, BC-MB, S to CA & UT.
BC: Atlin, nr. Riske Cr., Cariboo, S. Int., Koot.
- 9681 *Elaphria festivoidea* (Gn., 1852)
Gen. Dist.: BC-NS, south to ME.
BC: Riske Cr., S BC except E. Koot.
- 9692 *Platysenta discistriga* (Sm., 1894)
Gen. Dist.: BC, SK, S to central CA, AZ, & CO.
BC: nr. Riske Cr., S. Int.

Unassociated Genera

- 9813 *Achytonix epipaschia* (Grt., 1883)
Gen. Dist.: BC south to central CA & CO.
BC: VI, nr. Riske Cr., Cariboo, W. Koot.
- 9814 *Achytonix praeacuta* (Sm., 1894)
Gen. Dist.: BC south to central CA, AZ & CO.
BC:
- Cuculliinae
Xylenini
- 9873 *Xylena nupera* (Lint., 1874)
Gen. Dist.: BC-NS, south to central CA & CO.
BC: QCI, N Coast, nr. Riske Cr., Cariboo, S BC
- 9874 *Xylena curvimacula* (Morr., 1874)
Gen. Dist.: BC-NB, south to Willamette V, OR
& SE WA.
BC: N Coast, nr. Riske Cr., Cariboo, S BC.
- 9875 *Xylena thoracica* (Putman-Cramer, 1886)
Gen. Dist.: BC-PQ, south to northern CA & ID.
BC: nr. Riske Cr., Cariboo, S. Int., W. Koot.
- 9876 *Xylena cineritia mertena* (Sm., 1909)
Gen. Dist.: BC-NB, LB, S to central CA & ID.
BC: N Coast, nr. Riske Cr., Cariboo, S BC.
- 9877 *Xylena brucei* (Sm., 1892)
Gen. Dist.: BC south to CA, AZ, & CO
BC: VI, nr. Riske Cr., S. Int., W. Koot.
- 9881 *Homoglaea hircina* Morr., 1876
Gen. Dist.: BC-NF, LB.
BC: nr. Riske Cr., Cariboo.
- 9882 *Homoglaea dives*
Gen. Dist.: BC-NS, S to central CA & SE WA.
BC: VI, nr. Riske Cr., Cariboo, S. Int., W. Koot.
- 9883 *Homoglaea carbonaria* (Harv., 1876)
Gen. Dist.: BC south to CA & CO.
BC: nr. Riske Cr., Cariboo, S. Int., Koot.
- 9884 *Litholomia napea umbrifasciata* Blkmr., 1923
Gen. Dist.: BC-NF, ME, S to central CA & CO.
BC: QCI, N Coast, VI, nr. Riske Cr., Cariboo, S.
Int., W. Koot.
- 9888 *Lithophane innominata* (Sm., 1893) inc.
patefacta Jones
Gen. Dist.: BC-NF, S to central CA & NE OR.
BC: VI, nr. Riske Cr., Cariboo, W. Koot.
- 9889 *Lithophane petulca* Grt., 1874 inc. *ferrealis* Jones
Gen. Dist.: BC-NS, S to northern CA & SE WA.
BC: N Coast, nr. Riske Cr., Cariboo, S BC.
- 9912 *Lithophane pertorrada* (McD., 1942) inc. *torrida*
Gen. Dist.: BC south to central CA & UT.
BC: VI, nr. Riske Cr., S. Int.
- 9913 *Lithophane georgii oregonensis* Harv., 1876
Gen. Dist.: BC-NF, south to central CA & UT.
BC: VI, nr. Riske Cr., Cariboo, S. Int. Koot.
- 9917 *Lithophane fagina* Morr., 1874
Gen. Dist.: BC-AB, ON-NS, S to WA, NW MT.
BC: nr. Riske Cr., Cariboo, S. Int., Koot.
- 9922 *Lithophane pexata washingtonia* Grt., 1883
Gen. Dist.: BC, MB-NF, south to WA
BC: N Coast, VI, nr. Riske Cr., W. Koot.
- 9935 *Eupsilia tristigmata* (Grt., 1877)
Gen. Dist.: BC-NS, south to central CA UT.
BC: N Coast, nr. Riske Cr., Cariboo, S BC.
- 9938 *Eupsilia fringata* (B. & McD., 1916)
Gen. Dist.: BC south to central CA & UT.
BC: nr. Riske Cr., S. Int., W. Koot.
- 9953 *Pseudoglaea olivata* (Harv., 1874)
Gen. Dist.: BC-NF, LB, S to central CA & CO.
BC: VI, nr. Riske Cr., Cariboo, S. Int., Koot.
- 9954 *Agrochola purpurea* (Grt., 1874)
Gen. Dist.: BC south to central CA & ID.
BC: nr. Riske Cr., S BC.
- 9958 *Sunira acta* (Sm., 1907) = *bicolorago* Jones
Gen. Dist.: BC south to central CA & UT.
BC: VI, L Fraser V., nr. Riske Cr., Cariboo, S.
Int., W. Koot.
- 9960 *Sunira verterata* (Sm., 1904)
Gen. Dist.: BC-AB, MB, south to CO.
BC: QCI, N Coast, nr. Riske Cr., Cariboo, S BC.
- 9962 *Anathix puta* (G. & R., 1868)
Gen. Dist.: YK, NWT, BC-PQ, ME, south to
central CA & UT.
BC: N Coast, nr. Riske Cr., Cariboo, Koot.
- 9965 *Xanthia nr. togata* (Esp., 1788) = *lutea* Jones
Gen. Dist.: NWT, BC-PQ, S to WA & NW MT.
BC: nr. Riske Cr., Cariboo, S BC.
- 9967 *Hillia irus* (Zett., 1839)
Gen. Dist.: YK, NWT, BC-NF except NS, LB,
south to CO.
BC: nr. Riske Cr. [CNC has another record]
- 9969 *Fishia evelina hanhami* Sm., 1909 = *discors*
Gen. Dist.: BC-MB, S to central CA, AZ, & UT.
BC: VI, nr. Riske Cr., Cariboo, S. Int., Koot.
- 9972 *Fishia yosemitae* (Grt., 1873), inc. *betisia* Arnott
Gen. Dist.: BC south to central CA & CO.
BC: nr. Riske Cr., S. Int., Koot.
- 9976 *Platypolia anceps* (Steph., 1850)
Gen. Dist.: BC-NF.
BC: N Coast, Central, nr. Riske Cr., Cariboo, S.
Int., Koot.
- 9977 *Platypolia contadina albertae* McD., 1935
Gen. Dist.: BC-AB, S to central CA & SE WA
BC: QCI, N Coast, VI, nr. Riske Cr., Cariboo, S.
Int., Koot.
- 9978 *Platypolia loda loda* (Stkr., 1898)
Gen. Dist.: BC south to central CA & UT.
BC: nr. Riske Cr., Cariboo, S BC.
- 9988 *Mniotype tenera* (Smith, 1900) inc. *miniota* Jones
Gen. Dist.: AK, YK, NWT, BC-NF, LB, s. to
northern CA & CO.
BC: N Coast, Pink Mt., nr. Riske Cr., S BC.
- 9990 *Sutyna profunda* (Sm., 1900)
Gen. Dist.: BC-ON.
BC: nr. Riske Cr., S. Int., W. Koot.
- 9995 *Brachylomia rectifascia* (Sm., 1891)
Gen. Dist.: BC, MB, south to northern CA & ID.
BC: VI, Chilcotin.
- 9998 *Brachylomia algens* (Grt., 1878) inc. *curvifascia*
of Jones
Gen. Dist.: BC-ON, NS, S to central CA & CO.
BC: VI (rare), nr. Riske Cr.
- 10003 *Epidemas obscura* Sm., 1903
Gen. Dist.: BC south to central CA & ID.
BC: Riske Cr. [CNC has an additional record].
- Feraliini
- 10008 *Feralia comstocki columbiana* Sm., 1903
Gen. Dist.: BC-AB, ON-NS, south to NW OR.
BC: nr. Riske Cr., S BC.
- Oncocnemidini
- 10028 *Pleromelloida obliquata* (Sm., 1891)
Gen. Dist.: BC-SK, S to northern CA & NW MT.
BC: VI, nr. Riske Cr., S. Int., W. Koot.
- 10029 *Pleromelloida bonuscula* (Sm., 1904)
Gen. Dist.: BC S to central CA & Elko Co., NV.
BC: nr. Riske Cr., Cariboo, S. Int., W. Koot.
- 10031 *Pleromelloida cinerea* (Sm., 1904)
Gen. Dist.: BC south to central CA & UT.
BC: VI, nr. Riske Cr., S. Int., W. Koot.
- 10056 *Apharetra pyralis* (Sm., 1895)
Gen. Dist.: YK, BC-MB, south to NW MT.

- 10062 BC: L. Fraser V., nr. Riske Cr.
Homohadena stabilis Sm., 1895
Gen. Dist.: BC-ON, south to SE WA & NW MT.
BC: nr. Riske Cr., E. Koot.
- 10072 *Oncocnemis hayesi* Grt., 1873
Gen. Dist.: BC south to central Ca & UT.
BC: VI, nr. Riske Cr., S. Int.
- 10076 *Oncocnemis albifasciata* Hamp., 1906
Gen. Dist.: BC-SK, south to central CA & CO.
BC: Chilcotin, E. Koot.
- 10084 *Oncocnemis phariri* McD., 1927 inc. *glennyi*
Gen. Dist.: BC-AB, south to CO.
BC: nr. Riske Cr., S. Int., E. Koot.
- 10133 *Oncocnemis semicollaris* Sm., 1909
Gen. Dist.: BC south to central CA..
BC: VI, nr. Riske Cr.
- 10135 *Oncocnemis riparia major* Grt., 1881 inc *aqualis*
Gen. Dist.: BC-ON, NB, S to CA, NV, NW MT.
BC: nr. Riske Cr., S. Int.
- 10140 *Oncocnemis chandleri* Grt., 1873
Gen. Dist.: BC-MB, south to CA & UT.
BC: Chilcotin, Cariboo, S. Int., Koot.
- Cuculliini
10183 *Rancora strigata* Sm., 1892 inc. *solidaginis* Jones
Gen. Dist.: SW AK, BC-AB, S to W OR, AZ, CO.
BC: VI, nr. Riske Cr., Cariboo, S. Int., E. Koot.
- 10194 *Cucullia intermedia* Speyer, 1870
Gen. Dist.: BC-NF, S to central CA, AZ, CO, OH.
BC: L. Fraser V., nr. Riske Cr., Cariboo, Koot.
- 10197 *Cucullia florea florea* Gn., 1852
Gen. Dist.: BC-NF, south to UT & NC.
BC: nr. Riske Cr., S. Int., W. Koot.
- 10201 *Cucullia montanae* Grt., 1882
Gen. Dist.: BC-MB, S to SE CA, AZ, NM, TX.
BC: nr. Riske Cr., VI.
- Hadeninae
Hadenini
10228.1 *Discestra columbica* (McD., 1930)
Gen. Dist.: BC south to OR.
BC: nr. Riske Cr., S. Int., E. Koot.
- 10232 *Discestra farnhami* (Grt., 1873)
Gen. Dist.: YK, BC-MB, south to CO.
BC: nr. Riske Cr., S. Int., Koot.
- 10233 *Discestra crotchi crotchi* (Grt., 1880)
Gen. Dist.: BC-SK, south to OR & CO.
BC: nr. Riske Cr., S. Int.
- 10265 *Sideridis rosea* (Harv., 1874)
Gen. Dist.: BC-NB, south to OR & SE WA.
BC: VI, nr. Riske Cr., S. Int., Koot.
- 10268 *Sideridis maryx* (Gn., 1852)
Gen. Dist.: BC-NF.
BC: nr. Riske Cr., Wasa L.
- 10271 *Mamestra configurata* Wlk., 1856 inc. *curialis*
Gen. Dist.: BC-MB, S to central Ca & SE WA.
BC: QCI, VI, L. Fraser V., nr. Riske Cr., S. Int.,
W. Koot.
- 10274 *Polia piniae* Buckett & Bauer, 1967 inc. *discalis*
authors
Gen. Dist.: BC south to OR & SE WA.
BC: N Coast, nr. Riske Cr., Cariboo, S. BC.
- 10275 *Polia nimbosea* (Gn., 1852)
Gen. Dist.: BC-NS, south to OR & ID panhandle.
BC: N Coast, nr. Riske Cr., Cariboo, VI, L. Fraser
V., Koot.
- 10277.1 *Polia propodea* McCabe, 1980
Gen. Dist.: BC-AB, PQ-NF, LB.
BC: Central, nr. Riske Cr.
- 10280 *Polia purpurissata* (Grt., 1864)
Gen. Dist.: YK, NWT, BC-NS, S to OR & CO.
BC: Central, nr. Riske Cr., Cariboo, VI, S. Int.,
Koot.
- 10281 *Polia nugatis* (Sm., 1898)
Gen. Dist.: BC-SK, south to central CA & CO.
BC: nr. Riske Cr., S. Int.
- 10288 *Polia detracta* (Wlk., 1857) inc. *montana* = Jones
Gen. Dist.: BC-NB.
BC: nr. Riske Cr., S. Int., Koot.
- 10290 *Polia obscura* (Sm., 1888)
Gen. Dist.: BC-PQ, CO.
BC: nr. Riske Cr., Koot.
- 10292 *Melanchnra adjuncta* (Gn., 1852)
Gen. Dist.: BC-NS, south to OR & SE WA.
BC: nr. Riske Cr., Cariboo, VI, L. Fraser V., S.
Int., W. Koot.
- 10294 *Melanchnra pulverulenta* (Sm., 1888)
Gen. Dist.: BC-NF, LB.
BC: QCI, N Coast, nr. Riske Cr., S BC.
- 10296 *Lacanobia nevadae* (Grt., 1876) inc. *atlantica*
Gen. Dist.: BC-NB, south to OR & CO.
BC: nr. Riske Cr., S BC.
- 10298 *Lacanobia radix* (Wlk., 1857)
Gen. Dist.: BC-NF, south to OR & ID panhandle.
BC: nr. Pink Mt., nr. Riske Cr., VI, L. Fraser V.,
S. Int., W. Koot.
- 10299 *Lacanobia subjuncta eleanora* (B. & McD., 1918)
Gen. Dist.: BC-NS, south to central CA & CO.
BC: VI, nr. Riske Cr., S. Int., Koot.
- 10301 *Spiramater lutra glaucopsis* (Hamp., 1905)
Gen. Dist.: BC-NF, south to OR & ID.
BC: Chilcotin, S BC.
- 10303 *Trichordestra tacoma* (Stkr., 1900)
Gen. Dist.: BC-NB, south to OR.
BC: nr. Riske Cr., Cariboo, S BC.
- 10305 *Trichordestra dodii* (Sm., 1904)
Gen. Dist.: BC-SK, WA.
BC: ? nr. Riske Cr., Kaslo[not at CNC]
- 10307 *Trichordestra lilacina* (Harv., 1874)
Gen. Dist.: BC-NF, south to OR & CO.
BC: nr. Riske Cr., Cariboo, VI, L. Fraser V.,
Koot.
- 10308 *Trichordestra liquida* (Grt., 1881) inc. *meodana*
Gen. Dist.: BC-SK, south to OR & ID.
BC: QCI, N Coast, nr. Riske Cr., VI, S. Int., Koot.
- 10310 *Papestra quadrata ingravis* (Sm., 1895)
Gen. Dist.: YK, NWT, BC-NF, LB, S to OR, CO.
BC: Atlin, nr. Riske Cr., S. Int., Koot.
- 10312 *Papestra cristifera* (Wlk., 1858)
Gen. Dist.: YK, NWT, BC-ON, S to OR & CO.
BC: Pink Mt., Central, Riske Cr., Cariboo, VI, S.
Int., W. Koot.
- 10315 *Anartomima secedens* (Wlk., 1858)
Gen. Dist.: BC-PQ.
BC: Mt. Klapan, nr. Riske Cr.
- 10324 *Hada sutrina* (Grt., 1881)
Gen. Dist.: YK, BC-NF, LB, south to OR & CO.
BC: QCI, Central, nr. Riske Cr., Cariboo, VI, S.
Int., Koot.
- 10352 *Lasionycta perplexa* (Sm., 1888)
Gen. Dist.: YK, BC-AB, south to CO.
BC: L. Fraser V., nr. Riske Cr., S. Int., Koot.
- 10372 *Lacinipolia anquina larissa* (Sm., 1895)
Gen. Dist.: BC-PQ, LB, WA.
BC: Chilcotin, Cariboo, S. Int., Koot.
- 10394 *Lacinipolia vicina acutipennis* Grt., 1880)
Gen. Dist.: BC-PQ, south to central CA & CO.
BC: nr. Riske Cr., Cariboo, S BC.

10395	<i>Lacinipolia pensilis pensilis</i> (Grt., 1874) Gen. Dist.: BC-AB, south to central CA & UT. BC: nr. Riske Cr., Cariboo, S BC.	Noctuinae	BC: nr. Riske Cr., S BC.
10398	<i>Lacinipolia stricta cinnabarina</i> (Grt., 1874) Gen. Dist.: BC-AB, south to OR & UT. BC: nr. Riske Cr., S BC.	Agrotini	
10405	<i>Lacinipolia lorea</i> (Gn., 1852) Gen. Dist.: NWT, BC-NS., CO BC: N Coast, nr. Riske Cr., Cariboo, S. Int., Koot.	10641	<i>Agrotis vetusta</i> Wlk., 1865 Gen. Dist.: YK, NWT, BC-NS, S to OR & CO. BC: nr. Riske Cr., S. Int., Koot.
10406	<i>Lacinipolia olivacea</i> (Morr., 1874) Gen. Dist.: YK, NWT, BC-NF, S to OR & CO. BC: Atlin, N Coast, Chilcotin, Cariboo, VI, S. Int., Koot.	10651	<i>Agrotis venerabilis</i> Wlk., 1857 Gen. Dist.: BC-NS, south to OR & CO. BC: nr. Riske Cr., Koot.
10416	<i>Lacinipolia illaudabilis restora</i> (Sm., 1910) Gen. Dist.: BC south to central CA & UT. BC: VI, nr. Riske Cr., S. Int., W. Koot.	10652	<i>Agrotis vancouverensis</i> Grt., 1873 Gen. Dist.: BC-SK, south to central CA & CO. BC: Central, Chilcotin, S BC.
10428	<i>Dargida procincta</i> (Grt., 1873) Gen. Dist.: BC-MB, south to central CA & UT. BC: nr. Riske Cr., Cariboo, S BC.	10670	<i>Feltia jaculifera</i> (Gn., 1852) Gen. Dist.: YK, NWT, BC-NS, S to OR & CO. BC: Central, Chilcotin, Cariboo, S BC.
10436	<i>Aletia oxygala</i> (Grt., 1881) Gen. Dist.: YK, NWT, BC-NF, S to OR & CO. BC: QCI, N Coast, nr. Riske Cr., Cariboo, S BC.	10676	<i>Feltia herilis</i> (Grote, 1873) Gen. Dist.: BC-NS, S to OR & UT. BC: nr. Riske Cr., S BC.
10441	<i>Leucania farcta</i> (Grt., 1881) Gen. Dist.: BC south to central CA & UT. BC: N Coast, Central, nr. Riske Cr., Cariboo, S BC.	10698.1	<i>Trichosilia mollis</i> (Walker, 1857) Gen. Dist.: YK, NWT, BC-NF, LB. BC: Chilcotin, E. Koot.
10446	<i>Leucania multilinea</i> Wlk., 1856 Gen. Dist.: BC-NS, ME, south to CO. BC: nr. Riske Cr., S BC.	10702	<i>Euxoa divergens</i> (Walker, 1857) Gen. Dist.: AK, YK, NWT, BC-NF, S to CA, AZ, NM, NE USA. BC: Gen. Dist. except no NE BC records.
10449	<i>Leucania insueta</i> Gn., 1852 Gen. Dist.: YK, BC-NF, LB, S to N CA & CO. BC: Atlin, nr. Riske Cr., S BC.	10705	<i>Euxoa messoria</i> (Harr., 1841) Gen. Dist.: NWT, BC-NS, S to CA, AZ, NM & NE USA to VA & MS. BC: Gen. Dist. except no NW BC records.
10471	<i>Stretchia plusiaeformis</i> Hy. Edw., 1874 Gen. Dist.: BC-NB, south to central CA & CO. BC: nr. Riske Cr., S. Int., W. Koot.	10723	<i>Euxoa tristicula</i> (Morr., 1876) Gen. Dist.: NWT, BC-MB, NS, S to CA, AZ, & MN. BC: Riske Cr., E. Kootenay.
10478	<i>Orthosia pulchella achsha</i> (Dyar, 1904) Gen. Dist.: BC south to central CA. BC: VI, nr. Riske Cr., Cariboo, S. Int., W. Koot.	10727	<i>Euxoa pleuritica</i> (Grote, 1876) Gen. Dist.: BC-PQ, S to WA, AZ, NM and NE USA to MA. BC: Riske Cr.
10490	<i>Orthosia revicta</i> (Morr., 1876) Gen. Dist.: BC-NF, south to OR & UT. BC: nr. Riske Cr., Cariboo, S BC.	10730	<i>Euxoa lidia thanatologia</i> (Dyar, 1904) Gen. Dist.: AK, YK, NWT, BC-PQ, S to OR, CO, and NE USA. BC: Chilcotin, S. Int., W. Koot.
10493	<i>Orthosia segregata</i> (Sm., 1893) Gen. Dist.: BC-PQ, CO. BC: VI, nr. Riske Cr., Cariboo, W. Koot.	10741	<i>Euxoa olivia</i> (Morr., 1876) Gen. Dist.: BC-MB, S to CA, AZ, NM, & N TX. BC: Riske Cr., S. Int., W. Koot.
10495	<i>Orthosia hibisci quinquefasciata</i> (Sm., 1909) Gen. Dist.: BC-PQ, south to central CA & CO. BC: QCI, nr. Riske Cr., Cariboo, S BC.	10742	<i>Euxoa terrena</i> (Smith, 1900) Gen. Dist.: BC-AB, south to CA & UT. BC: Riske Cr., S. Int., W. Koot.
10513	<i>Egira dolosa</i> (Grt., 1880) Gen. Dist.: NWT, BC-NS, south to OR. BC: nr. Riske Cr., Cariboo, S. Int., Koot.	10749	<i>Euxoa intrita</i> (Morr., 1874) Gen. Dist.: BC-ON, S to central CA, UT, & NM. BC: Central and Southern BC.
10523	<i>Tholera americana</i> (Sm., 1894) Gen. Dist.: BC-SK, south to OR & UT. BC: nr. Riske Cr., S. Int., E. Koot.	10751	<i>Euxoa silens</i> (Grote, 1875) Gen. Dist.: BC-AB, south to CA, AZ & CO.. BC: Riske Cr., [S. Int. & Koot.?.]
10524	<i>Nephelodes minians pectinata</i> Sm., 1900 Gen. Dist.: NWT, BC-NF, south to OR & CO. BC: nr. Riske Cr., Cariboo, S BC.	10755	<i>Euxoa declarata declarata</i> (Wlk., 1865) Gen. Dist.: AK, YK, BC-NS, south to CA, AZ, NM, & NE USA. BC: Riske Cr., Southern BC.
Eriopygini			
10532	<i>Homorthodes furfurata</i> (Grt., 1875) Gen. Dist.: NWT, BC-PQ, south to OR & CO. BC: nr. Riske Cr., S. Int., E. Koot.	10756	<i>Euxoa campestris</i> (Grote, 1876) Gen. Dist.: AK, YK, BC-NF, south to AZ, NM, & NE USA. BC: Central BC, S. Int., W. Koot.
10546	<i>Protorthodes curtica</i> (Sm., 1890) Gen. Dist.: BC-AB, south to central CA. BC: N Coast, nr. Riske Cr., S. Int., Koot.	10770	<i>Euxoa cineropallida</i> (Smith, 1903) Gen. Dist.: BC-SK, S to NV, AZ, NM, & W TX. BC: Riske Cr., S. Int.
10563	<i>Protorthodes oviduca</i> (Gn., 1875) Gen. Dist.: BC-NS, south to OR & UT. BC: N Coast, nr. Riske Cr., Cariboo,	10780	<i>Euxoa comosa luteolata</i> (Smith, 1895) Gen. Dist.: AK, YK, NWT, BC-NF, S to CA, AZ, NM, NE USA. BC: Riske Cr., S BC except L. Fraser V. & E.
10607	<i>Zosteropoda hirtipes</i> Grt., 1874 Gen. Dist.: BC south to OR.		

- Koot.
- 10780.1 *Euxoa occidentalis* Laf. & Byers, 1982
Gen. Dist.: BC-CA.
BC: Riske Cr., [S. Int.?] 10852 *Euxoa auripennis* Lafontaine, 1974
Gen. Dist.: BC-MB, S to CA, AZ, NM, & ND.
BC: Riske Cr., S. Int., Koot.
- 10786 *Euxoa satis* (Harv., 1876)
Gen. Dist.: BC-AB, south to CA, NV, UT, & CO.
BC: Riske Cr., S. Vanc. Is, S. Int., W. Koot. 10854 *Euxoa servita servita* (Smith, 1895)
Gen. Dist.: YK, BC-NS, S to CA, AZ, NM & NE
USA to NY.
BC: [? Atlin & Kaslo], Chilcotin, S. Int.
- 10787 *Euxoa brunnergera brunnergera* (Grote, 1876)
Gen. Dist.: BC south to CA, NV, & CO.
BC: Riske Cr., S. Vanc. Is, S. Int., W. Koot. 10861 *Euxoa ridingsiana* (Grote, 1875)
Gen. Dist.: AK, YK, NWT, BC-ON, south to CA,
NM, & ND.
BC: Chilcotin, Cariboo, S. Int., Koot.
- 10792 *Euxoa satiens* (Smith, 1890)
Gen. Dist.: BC, south to CA, AZ, & NM.
BC: Riske Cr., S. Int., E. Koot. 10861.1 *Euxoa maines* (Smith, 1903)
Gen. Dist.: YK, NWT, BC-MB, S to AZ & NM.
BC: [Chilcotin, Cariboo, S. Int., Koot.]
- 10794 *Euxoa setonia* McD., 1927
Gen. Dist.: BC-AB, S to WA, AZ, NM, & SD.
BC: Riske Cr., S. Int., E. Koot. 10862 *Euxoa aberrans* McD., 1932
Gen. Dist.: BC-MB, south to WA, MT, & MI.
BC: Riske Cr., [should be S. Int.]
- 10801 *Euxoa ochrogaster ochrogaster* (Gn., 1852)
Gen. Dist.: AK, YK, NWT, BC-NF, S to OR,
AZ, NM, NE USA.
BC: Central & Southern BC. 10864 *Euxoa flavicollis* (Smith, 1888)
Gen. Dist.: YK, NWT, BC-MB, S to WA, UT,
CO, & ND.
BC: Riske Cr., [should be S. Int. & Koot.]
- 10804 *Euxoa plagigera* (Morr., 1874)
Gen. Dist.: YK, BC-SK, S to CA, AZ, & NM.
BC: Chilcotin, Cariboo, S. Int., Koot. 10865 *Euxoa perpolita* (Morr., 1876)
Gen. Dist.: BC-NF, south to MT, SD, & MA.
BC: Riske Cr., Cariboo, S. Int.
- 10805 *Euxoa tessellata* (Harr., 1841)
Gen. Dist.: AK, YK, NWT, BC-NF, S to CA, AZ,
NM & NE USA to NC.
BC: Riske Cr., S BC. Aniclini
- 10807 *Euxoa albipennis* (Grote, 1876)
Gen. Dist.: BC-PQ, south to CA, AZ, NM, & NE.
BC: Chilcotin, S. Int., W. Koot. 10889 *Pseudorthosis variabilis* Grt., 1874
Gen. Dist.: BC south to central CA & CO.
BC: nr. Riske Cr., S BC.
- 10809 *Euxoa catenula* (Grote, 1879)
Gen. Dist.: BC-SK, south to CA, AZ, NM, & KS.
BC: Chilcotin, Cariboo, S. Int., Koot. 10891 *Ochropleura plecta* (L., 1761)
Gen. Dist.: BC-NF, LB, south to NW OR & ID
panhandle.
BC: N Coast, nr. Riske Cr., VI, L. Fraser V.,
Koot.
- 10817 *Euxoa obeliscoides* (Gn., 1857)
Gen. Dist.: BC-PQ, south to CA, AZ, NM, & KS.
BC: Riske Cr., S. Vanc. Is., S. Int., Koot. 10905 *Euagrotis exuberans* (Smith, 1898)
Gen. Dist.: BC-AB, south to CO.
BC: Riske Cr., E. Koot.
- 10819 *Euxoa choris* (Harv., 1876)
Gen. Dist.: YK, BC-AB, S to CA, AZ, & NM.
BC: Riske Cr., S. Int. 10913 *Crassivesica bocha* (Morr., 1874)
Gen. Dist.: BC-AB, south to central CA & CO.
BC: Chilcotin, Cariboo, VI, S. Int., Koot.
- 10820 *Euxoa hollemanni* (Grote, 1874)
Gen. Dist.: BC, south to CA, AZ, & NM.
BC: Riske Cr., S. Int. [?Duncan]. 10915 *Peridroma saucia* (Hbn., 1803-08)
Gen. Dist.: BC-NF, LB, S to central CA & CO.
BC: Dundas Is., N Coast, nr. Rise Cr., Cariboo, S
BC.
- 10825 *Euxoa costata* (Grote, 1876)
Gen. Dist.: BC-CA.
BC: Riske Cr., S. Int. 10916 *Diarsia calgary* (Sm., 1898)
Gen. Dist.: BC-SK, south to NW OR.
BC: ? nr. Riske Cr., VI, Hope Mts.
- 10825.1 *Euxoa castanea* Laf., 1981
Gen. Dist.: NWT, BC-MB, south to AZ & NM.
BC: Riske Cr. 10917 *Diarsia rubifera* (Grote, 1875)
Gen. Dist.: BC-NF, south to OR.
BC: Riske Cr., N. Coast, L. Fraser V., S. Int., W.
Koot.
- 10826 *Euxoa idahoensis* (Grote, 1878)
Gen. Dist.: AK, YK, NWT, BC-SK, S to CA,
AZ, NM, & ND.
BC: Chilcotin, Cariboo, S BC 10918 *Diarsia dislocata* (Smith, 1904)
Gen. Dist.: AK, YK, NWT, BC-NF, S to WA,
CO, and NE USA.
BC: Riske Cr., S. Int.
- 10830 *Euxoa quadridentata* (G. & R. 1865)
Gen. Dist.: BC-MB, S to CA, AZ, NM, & NE.
BC: Chilcotin, S. Int., E. Koot. 10921 *Diarsia rosaria* (Grt., 1878)
Gen. Dist.: YK, BC-AB, S to N CA & E. OR.
BC: Generally Distributed
- 10833 *Euxoa olivalis* (Grote, 1879)
Gen. Dist.: YK, BC-SK, S to CA, AZ, & NM.
BC: Riske Cr., 10923 *Protexarmis balanitis* (Grt., 1873)
Gen. Dist.: YK, NWT, BC-SK, S to UT & WY.
BC: nr. Riske Cr., Koot.
- 10836 *Euxoa dargo* (Stkr., 1898)
Gen. Dist.: BC-MB, south to OR, ID, NM, & NE.
BC: Riske Cr., E. Koot. Noctuiini
- 10839 *Euxoa cicatricosa* (G. & R., 1865)
Gen. Dist.: BC-SK, S to CA, AZ, NM, & N TX.
BC: Riske Cr., S. Int. 10924 *Actebia fennica* (Tauscher, 1806)
Gen. Dist.: BC-NF, south to OR.
BC: Atlin, nr. Riske Cr., Cariboo, S BC except E
Koot.
- 10845 *Euxoa difformis* (Smith, 1900)
Gen. Dist.: BC, SK, S to Baja MEX, AZ, CO, SD.
BC: Riske Cr. 10925.1 *Rhyacia clemens* (Smith, 1890)

- Gen. Dist.: YK, BC-SK, S to C CA, UT & NE.
BC: Riske Cr.
- 10926 *Spaelotis clandestina* (Harr., 1862)
Gen. Dist.: YK, NWT, Dist.: BC-NS, south to OR & CO.
BC: Chilcotin, Cariboo, S BC.
- 10928 *Graphiphora augur haruspica* (Grt., 1875)
Gen. Dist.: YK, NWT, BC-NF, S to OR & CO.
BC: QCI, N Coast, Pink Mt., Chilcotin, Cariboo, S BC.
- 10929 *Eurois occulta* (L., 1758)
Gen. Dist.: YK, NWT, BC-NF, S to OR & CO.
BC: QCI, N Coast, Central, nr. Riske Cr., Cariboo, S BC.
- 10930 *Eurois stricta subjugata* Dyar, 1904
Gen. Dist.: YK, NWT, BC-NF, LB, S to OR & CO.
BC: Atlin, QCI, N Coast, Central, nr. Riske Cr., Cariboo, VI, S.Int., Koot.
- 10931 *Eurois nigra* (Sm., 1892)
Gen. Dist.: YK, BC-AB, south to OR & CO.
BC: N Coast, nr. Riske Cr, Cariboo, S. Int., Koot.
- 10942.2 *Megasema c-nigrum* (L., 1758) inc. *adela/dolosa*
Gen. Dist.: YK, NWT, BC-NF, S to central CA.
BC: nr. Riske Cr., S BC.
- 10944 *Xestia smithii* (Snell., 1896)
Gen. Dist.: YK, NWT, BC-NF, S to OR & CO.
BC: QCI, Chilcotin, Cariboo, S BC.
- 10947 *Xestia oblata* (Morr., 1875)
Gen. Dist.: YK, BC-NF, LB, south to OR & CO.
BC: N Coast, Central, nr. Riske Cr, Cariboo, S BC.
- 10948 *Xestia substrigata* (Sm., 1895)
Gen. Dist.: BC-SK.
BC: nr. Riske Cr.
- 10951 *Xestia tenuicula* (Morr., 1874)
Gen. Dist.: NWT, BC-NF.
BC: Central, Chilcotin.
- 10954 *Xestia bugrai* Kocak 1983 inc. *collaris* Jones
Gen. Dist.: NWT, BC-NS, south to OR & CO.
BC: nr. Riske Cr., S. Int., Koot.
- 10959 *Xestia speciosa* (Hbn., 1809-13)
Gen. Dist.: YK, NWT, BC-AB, MB, S to N WA.
BC: N Coast, Central, nr. Riske Cr.
- 10962 *Xestia perquiritata* (Morr., 1874)
Gen. Dist.: YK, NWT, BC-NF, S to OR, CO, and NE USA to NC
BC: Riske Cr.
- 10965 *Xestia imperita* (Hbn., 1827-31) CNC
Gen. Dist.: BC-AB, MB, PQ, LB, CO.
BC: nr. Riske Cr..
- 10968 *Xestia* nr. *badicollis* (Grote, 1873)
Gen. Dist.: BC-?.
BC: Riske Cr. [? rest of BC]
- 10971 *Xestia mustelina* (Sm., 1900)
Gen. Dist.: BC south to OR & SE WA.
BC: nr. Riske Cr., VI, L Fraser V., S. Int., W. Koot.
- 10972 *Xestia infimatis* (Grt., 1880)
Gen. Dist.: BC south to central Ca & ID.
BC: nr. Riske Cr., VI, L Fraser V., Koot.
- 10973 *Xestia* nr. *vernalis* (Grote, 1879)
Gen. Dist.: BC-?.
BC: Q.C.Is., Riske Cr.
- 10974 *Setagrotis planifrons* (Sm., 1890)
Gen. Dist.: BC south to OR & CO.
BC: VI, nr. Riske Cr., Cariboo, Koot.
- 10977 *Setagrotis atrifrons* (Grt., 1873)
Gen. Dist.: BC south to OR & CO.
BC: nr. Riske Cr., S. Int., W. Koot.
- 10991 *Adelphagrotis indeterminata* Wlk., 1865)
Gen. Dist.: BC south to central CA.
BC: nr. Riske Cr., VI, L Fraser V., W. Koot.
- 10992 *Paradiarsia littoralis littoralis* (Pack., 1867)
Gen. Dist.: YK, BC-NB, LB, south to CO.
BC: Atlin, N Coast, Chilcotin, S. Int., E. Koot.
- 10996 *Metalepsis salicarum* (Wlk., 1857)
Gen. Dist.: NWT, BC-NS, ME
BC: nr. Riske Cr., Cariboo, S. Int., W. Koot.
- 10999 *Aplectoides condita* (Gn., 1852)
Gen. Dist.: BC-NF, ME, WA.
BC: nr. Riske Cr., S. Int., W. Koot.
- 11000 *Anaplectoides prasina* (D. & S., 1775)
Gen. Dist.: NWT, BC-NF, S to OR & SE WA.
BC: QCI, N Coast, Central, nr. Riske Cr., Cariboo, S BC.
- 11001 *Anaplectoides pressus* (Grt., 1874)
Gen. Dist.: NWT, BC-NF, south to OR.
BC: QCI, N Coast, Chilcotin, S BC.
- 11003 *Chersotis juncta patefacta* (Sm., 1895)
Gen. Dist.: YK, NWT, BC-NF, south to CO.
BC: nr Riske Cr., E. Koot.
- 11004 *Protolampra rufipectus* Morr., 1875
Gen. Dist.: YK, NWT, BC-NF, S to OR & CO.
BC: QCI, nr Riske Cr., Cariboo, S BC.
- 11012 *Cryptocala acadensis* (Bethune, 1870)
Gen. Dist.: BC-NF, ID panhandle.
BC: N Coast, Central, Peace, nr Riske Cr., Cariboo, S BC.
- 11016 *Abagrotis vittifrons* (Grt., 1864)
Gen. Dist.: BC & SK, S. to CA & NM.
BC: Riske Cr., Lillooet.
- 11018 *Abagrotis trigona* (Sm., 1893)
Gen. Dist.: BC-MB, S. to CA, Az, & NM.
BC: Riske Cr., S. Vanc. Is., S. Int., W. Koot.
- 11022 *Abagrotis glenni* Buckett, 1968
Gen. Dist.: BC, S. to CA & NM.
BC: Riske Cr., E. Koot.
- 11024 *Abagrotis nefascia* (Sm., 1908) = *crumbi* authors
Gen. Dist.: BC-AB, S. to CA, AZ, & WY.
BC: Riske Cr.
- 11030 *Abagrotis turbulenta* McD., 1927
Gen. Dist.: BC, N USA PNW, UT, NV, CO, AZ, & NM.
BC: Riske Cr., S. Int.
- 11033 *Abagrotis scopeops* (Dyar, 1904)
Gen. Dist.: BC, S. to CA Sierra's and SE ID.
BC: Riske Cr., S. Vanc. Is., S. Int., W. Koot.
- 11035 *Abagrotis discoidalis* (Grote, 1876)
Gen. Dist.: BC-AB, S. through E. WA to E. CA, AZ, & NM.
BC: Riske Cr., S. Int.
- 11038 *Abagrotis nanalis* (Grote, 1881)
Gen. Dist.: BC-SK, S. to CA Sierra's, UT, & CO.
BC: Riske Cr., S. Int.
- 11039 *Abagrotis duanca* (Sm., 1908)
Gen. Dist.: BC-MB, S. to CA Sierra's, AZ, & CO.
BC: Riske Cr., S. Int. W. Koot.
- 11041 *Abagrotis placida* (Grt., 1876)
Gen. Dist.: YK, NWT, BC-NF, south to CA, NM and NE USA.
BC: Lower Post, Chilcotin, Southern BC except Vanc. Is..
- 11042 *Abagrotis dodii* McD., 1927
Gen. Dist.: YK, BC-AB, south to UT & CO.
BC: Riske Cr., E. Koot.

- 11044 *Abagrotis brunneipennis* (Grote, 1875)
Gen. Dist.: BC-NF.
BC: Riske Cr.
- 11047 *Rhynchagrotis exertistigma* (Morr., 1874)
Gen. Dist.: BC south to Central CA & UT.
BC: VI, nr. Riske Cr., S. Int.
- 11049 *Pronoctua typica* (Smith, 1894)
Gen. Dist.: BC.
BC: Riske Cr.
- Ufeini
- 11051 *Ufeus satyricus* Grt., 1873
Gen. Dist.: BC-NS, south to central CA & CO.
BC: VI, nr. Riske Cr., Cariboo, S. Int., E. Koot.
- 11052 *Ufeus plicatus* Grt., 1873
Gen. Dist.: BC-AB, south to central CA & CO.
BC: VI, nr. Riske Cr., S. Int., W.Koot.
- Heliiothinae
- 11078 *Heliothis oregonicus* (Hy. Edwards, 1875)
Gen. Dist.: BC-SK, PQ, S. S. to CA, AZ, & CO.
BC: Houston (JHS), S. Interior, Ainsworth
- 11184 *Schinia walsinghami* (Hy. Edw., 1881)
Gen. Dist.: BC, S. to CA, AZ, & CO.
BC: Chilcotin, Spences Bridge (JHS), Osoyoos
(CSG).

Appendix 2: Collection Samples and Number of Specimens for each Species, by Checklist Number

Note: The checklist number is that from Hodges *et al.* 1983, and cross-references with the species list of Appendix 1. The Collection Sample numbers cross-reference with Appendix 3.

Checklist #	Collection Sample Numbers	Total Specimens
3910	97.136	1
3961	97.107; 97.159; 97.334; 97.346; 97.347	8
4020	97.201; 97.203; 97.214; 97.217; 97.220; 97.223; 97.224; 97.225; 97.229; 97.230; 97.231; 97.232; 97.235; 97.236; 97.238; 97.239; 97.241; 97.243; 97.245	50
4041	97.136; 97.215	2
4054	97.224; 97.225; 97.226	14
4155	97.153; 97.176; 97.183; 97.201; 97.202; 97.205; 97.207	20
4167	97.146	1
4176	97.046; 97.172	2
4178	97.107; 97.136; 97.145	3
4194	97.195; 97.219; 97.227; 97.228; 97.235; 97.344	10
4197	97.136; 97.221; 97.223; 97.225; 97.228; 97.254; 97.257; 97.258	11
4200	97.014; 97.166; 97.193; 97.334; 97.344; 97.345; 97.346; 97.347	15
4206	97.107; 97.107; 97.194; 97.345; 97.347	5
4209	97.107; 97.122; 97.128; 97.131; 97.136; 97.166; 97.170; 97.176; 97.183; 97.201; 97.215; 97.216; 97.217; 97.219; 97.223; 97.230; 97.231; 97.232; 97.233; 97.234; 97.235; 97.236; 97.237; 97.238; 97.239; 97.240; 97.241; 97.242; 97.243; 97.244; 97.245; 97.246; 97.247; 97.250; 97.251; 97.254; 97.255; 97.257; 97.258; 97.259; 97.335; 97.344; 97.347	73
4211	97.183; 97.188; 97.198; 97.201; 97.205; 97.213; 97.214	10
4259	97.098; 97.201; 97.202; 97.205; 97.214; 97.217	28
4262	97.100; 97.247; 97.248; 97.249; 97.250; 97.252; 97.253	16
4275	97.228	1
4336	97.225	1
4362	97.118; 97.153; 97.198; 97.207; 97.223	6
4366	97.182; 97.202	4
4372	97.334; 97.336; 97.346; 97.347; 97.348; 97.349	14
4374	97.107; 97.122; 97.127; 97.128; 97.131; 97.136; 97.146; 97.153; 97.159; 97.164; 97.172; 97.176; 97.181; 97.188; 97.201; 97.202; 97.203; 97.205; 97.205; 97.207; 97.209; 97.211; 97.213; 97.214; 97.216; 97.217; 97.219; 97.229; 97.231; 97.233; 97.241; 97.242; 97.298	78
4376	97.118; 97.127; 97.131; 97.146; 97.188; 97.188; 97.201; 97.216	12
4380	97.153; 97.181; 97.182; 97.182; 97.183; 97.202; 97.205; 97.217	22
4423	97.032	1
4432	97.003; 97.231; 97.233; 97.236; 97.255; 97.258	8
4433	97.002; 97.230	2
4451	97.213; 97.216; 97.218; 97.222; 97.223; 97.224; 97.225; 97.226; 97.227; 97.231; 97.233; 97.233; 97.234; 97.235; 97.236; 97.240; 97.243; 97.244; 97.249	45
4456	97.217; 97.225; 97.231; 97.234; 97.235; 97.238; 97.239; 97.240; 97.243; 97.257	18
4457	97.128; 97.131; 97.146; 97.166; 97.172; 97.188; 97.201; 97.202; 97.203; 97.205; 97.207; 97.209; 97.211; 97.216; 97.217; 97.231	35
4465	97.231; 97.232; 97.234; 97.238; 97.243; 97.347	8
4481	97.196; 97.203; 97.207; 97.222; 97.231; 97.237; 97.243	8
4483	97.136; 97.159; 97.201; 97.219	5
4487	97.136	1
4488	97.105; 97.106; 97.136	3
4492	97.107; 97.136; 97.153; 97.201	9

4519	97.107; 97.116; 97.136; 97.153; 97.183; 97.188	11
4522	97.214	1
4585	97.099; 97.100; 97.102; 97.122; 97.136; 97.146; 97.159; 97.164; 97.166; 97.170; 97.172; 97.176; 97.181; 97.183; 97.188; 97.201; 97.202; 97.203; 97.205; 97.207; 97.209; 97.211; 97.214; 97.215; 97.217; 97.298; 97.337; 97.344; 97.350	50
4587	97.202; 97.207; 97.211; 97.213; 97.214; 97.215; 97.215; 97.216; 97.217; 97.218; 97.219; 97.222; 97.223; 97.223; 97.224; 97.225; 97.226; 97.230; 97.231; 97.232; 97.233; 97.234; 97.236; 97.237; 97.238; 97.240; 97.243	65
4589	97.220; 97.224; 97.225	19
4590	97.097; 97.098; 97.100; 97.103; 97.201; 97.202; 97.207; 97.209; 97.215; 97.219; 97.220; 97.222; 97.224; 97.226; 97.227; 97.229; 97.230; 97.231; 97.236; 97.238; 97.243; 97.298	27
4599	97.131; 97.146; 97.146; 97.201; 97.338; 97.338; 97.339; 97.344; 97.346; 97.347; 97.350; 97.351	22
4605	97.146	1
6235	96.005; 96.006; 96.010; 96.012; 96.024; 96.025; 96.026; 96.030; 96.031; 96.032; 96.050; 96.052; 96.056; 96.060; 96.064; 96.067; 96.068; 96.069; 96.074; 96.075; 96.076; 96.077; 96.079; 96.085; 96.097; 96.099; 96.100; 96.110; 96.114; 96.123; 96.378; 97.361; 97.367	51
6237	96.001; 96.004; 96.031; 96.052; 96.054; 96.067; 96.068; 96.069; 96.072; 96.099; 96.099; 96.101; 96.102; 96.109; 97.360	34
6240	97.014	1
6252	96.024; 96.068; 96.103	3
6255.9	(Unidentified Geometridae) 96.001; 96.002; 96.004; 96.005; 96.006; 96.009; 96.010; 96.012; 96.014; 96.015; 96.017; 96.021; 96.022; 96.024; 96.026; 96.030; 96.031; 96.033; 96.034; 96.035; 96.040; 96.041; 96.046; 96.049; 96.050; 96.051; 96.052; 96.053; 96.054; 96.063; 96.064; 96.065; 96.066; 96.067; 96.068; 96.069; 96.070; 96.071; 96.072; 96.073; 96.074; 96.075; 96.076; 96.077; 96.078; 96.079; 96.084; 96.085; 96.088; 96.089; 96.090; 96.091; 96.094; 96.095; 96.097; 96.098; 96.099; 96.100; 96.101; 96.102; 96.103; 96.105; 96.106; 96.107; 96.109; 96.110; 96.111; 96.113; 96.115; 96.117; 96.120; 96.123; 96.124; 96.127; 96.129; 96.132; 96.134; 96.135; 96.136; 96.152; 96.158; 96.164; 96.166; 96.167; 96.170; 96.172; 96.182; 96.186; 96.188; 96.189; 96.190; 96.198; 96.199; 96.200; 96.201; 96.202; 96.203; 96.204; 96.210; 96.212; 96.235; 96.248; 96.250; 96.252; 96.253; 96.254; 96.255; 96.256; 96.257; 96.258; 96.267; 96.268; 96.270; 96.271; 96.280; 96.282; 96.287; 96.299; 96.301; 96.306; 96.307; 96.313; 96.315; 96.316; 96.328; 96.331; 96.373; 96.374; 96.375; 96.376; 96.377; 96.378; 97.034; 97.044; 97.047; 97.047; 97.048; 97.060; 97.080; 97.358; 97.364; 97.367; 97.369; 97.388	1013
6270	96.005; 96.006; 96.010; 96.012; 96.021; 96.022; 96.029; 96.030; 96.031; 96.033; 96.034; 96.035; 96.040; 96.041; 96.049; 96.050; 96.051; 96.052; 96.053; 96.054; 96.068; 96.069; 96.072; 96.075; 96.077; 96.078; 96.079; 96.088; 96.096; 96.097; 96.100; 96.102; 96.105; 96.109; 96.110; 97.083; 97.084; 97.196; 97.361	85
6272	96.110; 97.354	4
6283	96.006; 96.017; 96.020; 96.022; 96.026; 96.029; 96.030; 96.031; 96.034; 96.035; 96.046; 96.048; 96.049; 96.052; 96.060; 96.067; 96.068; 96.069; 96.071; 96.076; 96.077; 96.079; 96.083; 96.085; 96.086; 96.089; 96.095; 96.097; 96.099; 96.107; 96.114; 96.119; 96.121; 96.144; 96.146; 96.150; 96.158; 96.159; 96.168; 96.178; 96.180; 96.182; 96.189; 96.197; 96.198; 96.199; 96.200; 96.204; 96.299; 96.331; 96.372; 96.374; 97.079; 97.082	96
6286	96.022; 96.098; 96.186	3
6290	96.005; 96.006; 96.010; 96.017; 96.021; 96.022; 96.024; 96.029; 96.030; 96.031; 96.033; 96.034; 96.035; 96.038; 96.040; 96.041; 96.048; 96.049; 96.050; 96.052; 96.053; 96.054; 96.060; 96.062; 96.064; 96.066; 96.069; 96.075; 96.077; 96.078; 96.079; 96.088; 96.091; 96.097; 96.098; 96.106; 96.117; 96.132; 96.136; 96.142; 96.189; 96.197; 96.378; 97.061; 97.077; 97.079; 97.088; 97.095; 97.354; 97.358; 97.361; 97.364; 97.377	203
6296	96.004; 96.005; 96.115; 96.133; 96.135; 96.162; 96.166; 96.199	14
6304	96.135; 96.152; 96.172; 96.177; 96.182; 96.201	6
6306	96.013; 96.022; 96.105; 96.120; 96.174; 96.188; 96.198	8
6330	96.050; 96.076; 96.102; 97.389	5
6344	96.023; 96.063; 96.077; 96.102; 96.103; 96.106; 96.109; 96.202; 97.087; 97.088; 97.090; 97.097; 97.211; 97.355; 97.356; 97.358; 97.359; 97.360; 97.365; 97.368; 97.386	35
6349	96.001; 96.004; 96.005; 96.006; 96.009; 96.012; 96.014; 96.023; 96.024; 96.052; 96.063; 96.063; 96.065; 96.065; 96.070; 96.070; 96.070; 96.070; 96.071; 96.074; 96.074; 96.074; 96.077; 96.079; 96.082; 96.082; 96.085; 96.094; 96.095; 96.096; 96.098; 96.099; 96.100; 96.102; 96.103; 96.105; 96.106; 96.108; 96.109; 96.110; 96.110; 96.376; 97.014; 97.018; 97.018; 97.021; 97.034; 97.036; 97.038; 97.044; 97.046; 97.047; 97.048; 97.049; 97.055; 97.057; 97.058; 97.059; 97.060; 97.065; 97.067; 97.072; 97.086; 97.088; 97.089; 97.090; 97.092; 97.093; 97.095; 97.355; 97.356; 97.358; 97.359; 97.360; 97.362; 97.365; 97.365; 97.366; 97.367; 97.368; 97.369; 97.386; 97.388; 97.389; 97.391; 97.392	341
6364	96.001; 96.002; 96.004; 96.005; 96.006; 96.009; 96.010; 96.014; 96.015; 96.017; 96.026; 96.043; 96.063; 96.065; 96.066; 96.067; 96.068; 96.070; 96.071; 96.072; 96.074; 96.075; 96.077; 96.079; 96.082; 96.088; 96.090; 96.094; 96.095; 96.096; 96.097; 96.098; 96.099; 96.100; 96.101; 96.104; 96.105; 96.109; 96.110; 96.111; 96.113; 96.124; 96.134; 96.135; 96.162; 96.166; 96.199; 96.374; 96.376; 97.018; 97.018; 97.038; 97.044; 97.046; 97.047; 97.049; 97.055; 97.060; 97.062; 97.080; 97.084; 97.086; 97.087; 97.088; 97.090; 97.091; 97.095; 97.355; 97.356; 97.358; 97.359; 97.360; 97.362; 97.366; 97.368; 97.369; 97.386; 97.387; 97.388; 97.391	321
6370	96.001; 96.009; 96.010; 96.015; 96.064; 96.066; 96.070; 96.071; 96.072; 96.113; 96.114; 96.117; 96.120; 96.132; 96.133; 96.134;	110

	96.135; 96.166; 96.189; 96.196; 96.199; 96.200; 96.248; 96.376; 97.018; 97.038; 97.044; 97.068; 97.085; 97.356; 97.361; 97.362; 97.368; 97.391	
6373	96.001; 96.005; 96.006; 96.009; 96.010; 96.021; 96.022; 96.026; 96.030; 96.031; 96.062; 96.063; 96.064; 96.065; 96.067; 96.068; 96.070; 96.071; 96.074; 96.075; 96.076; 96.079; 96.085; 96.085; 96.095; 96.097; 96.098; 96.100; 96.101; 96.102; 96.102; 96.103; 96.104; 96.105; 96.106; 96.108; 96.109; 96.110; 96.111; 96.114; 96.134; 96.167; 96.200; 96.203; 96.204; 96.376; 97.046; 97.047; 97.058; 97.064; 97.076; 97.085; 97.086; 97.087; 97.088; 97.354; 97.354; 97.355; 97.359; 97.360; 97.361; 97.364; 97.365; 97.368; 97.391	136
6378	96.001; 96.001; 96.004; 96.005; 96.009; 96.009; 96.010; 96.014; 96.023; 96.024; 96.025; 96.025; 96.031; 96.033; 96.035; 96.051; 96.052; 96.063; 96.065; 96.065; 96.065; 96.066; 96.070; 96.070; 96.074; 96.074; 96.075; 96.075; 96.076; 96.079; 96.082; 96.085; 96.089; 96.094; 96.094; 96.094; 96.094; 96.097; 96.099; 96.102; 96.103; 96.109; 96.110; 96.110; 96.376; 97.086; 97.086; 97.086; 97.089; 97.089	92
6385	96.001; 96.002; 96.004; 96.005; 96.006; 96.009; 96.010; 96.014; 96.015; 96.026; 96.030; 96.058; 96.063; 96.065; 96.066; 96.067; 96.068; 96.069; 96.070; 96.071; 96.072; 96.073; 96.074; 96.075; 96.076; 96.077; 96.078; 96.082; 96.088; 96.094; 96.098; 96.099; 96.100; 96.101; 96.102; 96.104; 96.105; 96.106; 96.107; 96.108; 96.109; 96.110; 96.111; 96.135; 96.167; 96.192; 96.199; 96.200; 96.203; 96.376; 96.378; 97.018; 97.038; 97.044; 97.046; 97.054; 97.055; 97.056; 97.058; 97.058; 97.060; 97.062; 97.064; 97.067; 97.080; 97.084; 97.085; 97.086; 97.087; 97.088; 97.090; 97.091; 97.354; 97.355; 97.356; 97.358; 97.358; 97.360; 97.361; 97.362; 97.366; 97.367; 97.367; 97.368; 97.384; 97.385; 97.386; 97.387; 97.388; 97.391; 97.392	408
6396	96.033; 96.105; 96.248; 97.047; 97.055; 97.090; 97.354	7
6431	96.004; 96.005; 96.009; 96.026; 96.030; 96.052; 96.067; 96.068; 96.069; 96.072; 96.077; 96.094; 96.095; 96.097; 96.099; 96.103; 96.105; 96.107; 96.109; 96.110; 96.111; 96.113; 96.117; 96.123; 96.132; 96.162; 96.189; 96.190; 96.192; 96.195; 96.196; 96.197; 96.198; 96.199; 96.200; 96.201; 96.202; 96.203; 96.373; 96.376; 97.391	65
6448	96.035; 96.070; 96.076; 96.094; 96.100; 96.101; 96.104; 96.105; 96.107; 96.108; 96.109; 96.110; 96.376; 97.044; 97.047; 97.052; 97.055; 97.058; 97.058; 97.058; 97.059; 97.060; 97.067; 97.078; 97.084; 97.084; 97.085; 97.086; 97.087; 97.087; 97.088; 97.089; 97.090; 97.090; 97.093; 97.354; 97.355; 97.356; 97.358; 97.360; 97.364; 97.367; 97.384; 97.384; 97.386; 97.386; 97.387; 97.388	130
6463	96.113; 96.115; 96.116; 96.117; 96.128; 96.132; 96.134; 96.136; 96.147; 96.152; 96.162; 96.163; 96.166; 96.167; 96.168; 96.170; 96.172; 96.173; 96.176; 96.177; 96.179; 96.180; 96.181; 96.186; 96.189; 96.190; 96.191; 96.192; 96.193; 96.195; 96.197; 96.198; 96.199; 96.200; 96.203; 96.204; 96.372; 96.373	79
6473	96.064; 96.065; 96.065; 96.065; 96.065; 96.066; 96.070; 96.076; 96.077; 96.097; 96.100; 96.102; 96.103; 96.105; 96.105; 96.105; 96.107; 96.109; 96.109; 96.110; 96.110; 96.163; 96.163	29
6474	96.001; 96.006; 96.019; 96.021; 96.021; 96.024; 96.052; 96.054; 96.064; 96.065; 96.070; 96.074; 96.074; 96.076; 96.079; 96.082; 96.094; 96.094; 96.102; 96.103; 96.103; 96.105; 96.107; 96.107; 96.107; 96.109	32
6588	97.086; 97.087; 97.088; 97.089; 97.354; 97.356; 97.361; 97.362; 97.366; 97.367; 97.387; 97.388	16
6590	96.025; 96.053; 96.065; 96.079; 96.099; 96.100; 96.101; 96.105; 96.106; 96.108; 96.109; 96.110; 96.111	29
6598	96.004; 96.010; 96.021; 96.022; 96.024; 96.033; 96.034; 96.035; 96.040; 96.052; 96.053; 96.064; 96.068; 96.070; 96.071; 96.073; 96.074; 96.077; 96.078; 96.079; 96.082; 96.085; 96.088; 96.089; 96.090; 96.091; 96.094; 96.095; 96.097; 96.098; 96.100; 96.101; 96.105; 96.106; 96.109; 96.110; 96.135; 96.376; 96.377; 97.058; 97.360; 97.367; 97.368	147
6618	96.070; 97.034	3
6640	96.001; 96.002; 96.005; 96.006; 96.015; 96.031; 96.051; 96.063; 96.075; 96.077; 96.099; 96.100; 96.102; 96.110; 97.083; 97.085; 97.358; 97.386; 97.387	23
6651	97.017	1
6654	96.030; 96.031; 96.068; 96.069; 96.100; 96.110; 96.127; 96.172; 97.354	26
6656	96.033; 96.034; 96.082; 96.100; 96.186; 96.198	7
6672	96.105; 96.199; 96.200	3
6677	96.006; 96.021; 96.030; 96.053; 96.102; 96.103; 96.108; 96.111; 96.146; 96.152; 97.074; 97.079; 97.081; 97.086; 97.089	16
6678	96.006; 96.021; 96.028; 96.031; 96.036; 96.040; 96.075; 96.103; 97.076	9
6688	97.084; 97.370	2
6694	96.267; 96.314	2
6695	96.043	1
6729	96.004; 96.009; 96.010; 96.022; 96.025; 96.026; 96.031; 96.034; 96.041; 96.067; 96.068; 96.069; 96.070; 96.071; 96.072; 96.075; 96.076; 96.079; 96.100; 96.105; 96.107; 96.109; 96.110; 96.376; 97.068; 97.361; 97.363; 97.364	49
6730	96.005; 96.072; 96.075	3
6731	96.014; 96.021; 96.022; 96.040; 96.041; 96.063; 96.064; 96.072; 96.074; 96.075; 96.077; 96.078; 96.088; 96.094; 96.097; 96.099; 96.101; 96.107; 96.158; 97.064; 97.076; 97.088; 97.354; 97.358; 97.367; 97.386; 97.387; 97.388	35
6737	96.004; 96.009; 96.021; 96.022; 96.024; 96.033; 96.035; 96.041; 96.049; 96.050; 96.051; 96.072; 96.075; 96.079; 96.098; 96.103; 96.105; 96.107; 97.354; 97.355; 97.361	35
6755	97.080; 97.354; 97.361; 97.369	7
6757	96.199	1

6760	96.001; 96.004; 96.009; 96.010; 96.014; 96.017; 96.021; 96.024; 96.026; 96.032; 96.049; 96.051; 96.053; 96.063; 96.065; 96.067; 96.068; 96.070; 96.071; 96.072; 96.088; 96.090; 96.098; 96.102; 96.103; 96.105; 96.108; 96.109; 96.111; 97.018; 97.034; 97.034; 97.036; 97.038; 97.044; 97.046; 97.047; 97.058; 97.074; 97.089; 97.090; 97.092; 97.356; 97.359; 97.360; 97.365; 97.369; 97.380; 97.389; 97.392	92
6761	97.044; 97.044; 97.054; 97.061; 97.072; 97.354	7
6796	96.018; 96.021; 96.022; 96.024; 96.031; 96.033; 96.034; 96.040; 96.041; 96.049; 96.050; 96.051; 96.052; 96.054; 96.064; 96.109; 96.127; 96.164; 97.061; 97.074; 97.077; 97.080; 97.081; 97.083; 97.361	56
6797	96.233; 96.235; 96.244; 96.281; 96.283; 96.299; 96.314; 96.332; 96.333; 96.375	13
6808	97.048; 97.050; 97.052	3
6819	96.021; 96.022; 96.023; 96.024; 96.029; 96.031; 96.034; 96.040; 96.049; 96.050; 96.051; 96.052; 96.053; 96.054; 96.063; 96.068; 96.079; 96.085; 96.088; 96.089; 96.097; 97.081	42
6820	96.079; 96.101; 96.102; 96.107; 97.388	5
6822	97.035; 97.054	2
6836	96.021; 96.023; 96.024; 97.086; 97.089; 97.358; 97.387	9
6838	97.074; 97.354	5
6860	97.055; 97.074; 97.087	3
6863	96.004; 96.022; 96.085; 96.264	10
6865	96.001; 96.010; 96.021; 96.026; 96.072; 96.075; 96.098; 97.038	11
6867	96.109; 97.080	2
6878	96.004; 96.065; 96.098; 96.197	5
6885	96.102	1
6888	96.211; 96.212; 96.235; 96.264; 96.266; 96.271; 96.278; 96.279; 96.284; 96.286; 96.287; 96.294; 96.343; 96.351; 96.353; 96.356; 96.371; 96.383	27
6910	96.248; 96.249; 96.251; 96.252; 96.253; 96.254; 96.256; 96.257; 96.258; 96.259; 96.294; 96.299; 96.300; 96.301; 96.315; 96.316; 96.328	35
6912	96.002; 96.004; 96.006; 96.026; 96.069; 96.072; 96.074; 96.101; 96.120; 96.124; 96.130; 96.138; 96.143; 96.144; 96.145; 96.162; 96.163; 96.167; 96.168; 96.172; 96.175; 96.177; 96.180; 96.186; 96.187; 96.188; 96.189; 96.190; 96.191; 96.192; 96.193; 96.198; 96.199; 96.201; 96.202; 96.203; 96.204; 96.233; 96.234; 96.248; 96.256; 96.376; 96.385	68
6954	96.211; 96.212; 96.213; 96.218; 96.222; 96.234; 96.235; 96.251; 96.255; 96.257; 96.262; 96.270; 96.275; 96.281; 96.306; 96.313; 96.323	31
6955	96.211; 96.212; 96.234; 96.248; 96.257; 96.259; 96.260; 96.270; 96.271; 96.278; 96.279; 96.285; 96.306; 96.314; 96.316	28
6958	96.298	1
6981	96.004; 96.009; 96.013; 96.051; 96.065; 96.068; 96.071; 96.072; 96.073; 96.074; 96.079; 96.098; 96.100; 96.109; 96.110; 97.055; 97.067; 97.088; 97.089; 97.090; 97.354; 97.354; 97.355; 97.358; 97.362; 97.368	45
7005	96.024; 96.079; 96.152; 96.170; 96.174; 96.177; 96.186; 96.188; 96.189; 96.204; 96.259	15
7006	96.004; 96.006; 96.015; 96.021; 96.022; 96.024; 96.029; 96.052; 96.053; 96.064; 96.066; 96.070; 96.072; 96.074; 96.075; 96.076; 96.079; 96.085; 96.095; 96.097; 96.099; 96.101; 96.105; 96.113; 96.114; 96.115; 96.116; 96.117; 96.119; 96.123; 96.129; 96.132; 96.134; 96.135; 96.144; 96.160; 96.162; 96.163; 96.166; 96.167; 96.170; 96.172; 96.173; 96.176; 96.177; 96.180; 96.186; 96.188; 96.189; 96.190; 96.192; 96.193; 96.194; 96.195; 96.198; 96.199; 96.200; 96.202; 96.203; 96.204; 96.373; 96.376; 97.360	328
7018	96.001; 96.030; 96.073; 96.074; 96.075; 96.077; 96.099; 96.128; 96.170; 96.193	12
7035	96.070; 96.095; 96.097; 96.105	5
7058	96.004; 96.005; 96.015; 96.021; 96.030; 96.031; 96.035; 96.070; 96.072; 96.073; 96.074; 96.075; 96.076; 96.077; 96.081; 96.082; 96.094; 96.099; 96.100; 96.102; 96.105; 96.106; 96.109; 96.110; 96.111; 96.199; 96.250; 96.257; 97.067; 97.074	45
7065	96.001; 96.010; 96.026; 96.076; 96.105; 96.134; 96.135; 97.091	15
7072	96.002; 96.004; 96.010; 96.025; 96.071; 96.072; 96.105; 96.199; 96.200	14
7085	97.349	1
7096	96.005; 96.006; 96.008; 96.010; 96.012; 96.014; 96.015; 96.016; 96.017; 96.019; 96.021; 96.022; 96.024; 96.026; 96.027; 96.028; 96.029; 96.030; 96.031; 96.032; 96.033; 96.034; 96.035; 96.036; 96.037; 96.038; 96.039; 96.040; 96.041; 96.042; 96.043; 96.044; 96.045; 96.046; 96.047; 96.050; 96.052; 96.053; 96.054; 96.055; 96.056; 96.058; 96.059; 96.060; 96.061; 96.062; 96.063; 96.064; 96.067; 96.071; 96.073; 96.074; 96.075; 96.077; 96.078; 96.079; 96.080; 96.083; 96.085; 96.086; 96.088; 96.089; 96.090; 96.092; 96.093; 96.094; 96.095; 96.096; 96.097; 96.098; 96.099; 96.100; 96.105; 96.106; 96.107; 96.110; 96.111; 96.117; 96.119; 96.132; 96.141; 96.144; 96.147; 96.158; 96.159; 96.160; 96.167; 96.178; 96.183; 96.188; 96.189; 96.190; 96.221; 96.257; 96.299; 96.376; 96.378; 97.062; 97.064; 97.075; 97.079; 97.082; 97.084; 97.104; 97.116; 97.122; 97.136; 97.146; 97.164; 97.172; 97.198; 97.201; 97.207; 97.357; 97.358; 97.362; 97.365; 97.367	433
7114	96.010; 96.071; 96.072	3

7139	96.069; 96.077; 96.100; 96.376	4
7162	96.006; 96.009; 96.014; 96.034; 96.035; 96.037; 96.060; 96.074; 96.076; 96.077; 96.082; 96.088; 96.089; 96.095; 96.105; 96.186; 96.199; 96.376	25
7164	96.006; 96.017; 96.021; 96.022; 96.026; 96.030; 96.031; 96.049; 96.050; 96.051; 96.053; 96.058; 96.063; 96.064; 96.065; 96.070; 96.074; 96.077; 96.078; 96.085; 96.090; 96.094; 96.095; 96.096; 96.097; 96.101; 96.104; 96.105; 96.107; 96.108; 96.109; 96.110; 96.200; 97.061; 97.062; 97.064; 97.065; 97.067; 97.074; 97.090; 97.117; 97.159; 97.354; 97.355; 97.357; 97.362; 97.364; 97.365; 97.366; 97.368; 97.386; 97.391	85
7166	96.012; 96.018; 96.021; 96.022; 96.030; 96.064; 96.079; 96.085; 96.103; 96.105; 96.107; 96.109; 96.111; 97.055; 97.059; 97.061; 97.065; 97.074; 97.089; 97.095; 97.360; 97.364; 97.365; 97.366; 97.384	31
7182	96.006; 96.021; 96.023; 96.051; 96.052; 96.069; 96.085; 96.099; 96.102; 96.103; 96.109; 96.114; 96.115; 96.116; 96.118; 96.121; 96.123; 96.127; 96.132; 96.135; 96.136; 96.142; 96.144; 96.145; 96.152; 96.153; 96.163; 96.164; 96.166; 96.167; 96.169; 96.170; 96.172; 96.173; 96.177; 96.180; 96.188; 96.190; 96.194; 96.198; 96.199; 96.200; 96.201; 96.202; 96.203; 96.204; 96.210; 96.218; 96.225; 96.226; 96.235; 96.246; 96.248; 96.249; 96.250; 96.251; 96.252; 96.255; 96.256; 96.259; 96.263; 96.264; 96.266; 96.268; 96.269; 96.270; 96.278; 96.281; 96.282; 96.283; 96.290; 96.294; 96.297; 96.299; 96.300; 96.301; 96.302; 96.314; 96.315; 96.316; 96.334; 96.343; 96.347; 96.359; 96.369; 96.372; 96.374; 96.375; 97.048; 97.069; 97.359; 97.361	222
7189	97.366	1
7191	96.006; 96.018; 96.030; 96.031; 96.052; 96.079; 96.082; 96.085; 96.102; 96.107; 96.182; 96.193; 96.210; 96.221; 96.248; 96.264; 96.281; 96.299; 96.301; 96.315; 96.331; 96.375	30
7194	96.021; 96.031; 96.079; 96.085	6
7199	96.124; 96.191	2
7207	96.005; 96.015; 96.024; 96.118; 96.119; 96.120; 96.127; 96.130; 96.132; 96.133; 96.135; 96.136; 96.138; 96.142; 96.144; 96.145; 96.152; 96.153; 96.162; 96.167; 96.169; 96.170; 96.172; 96.173; 96.177; 96.187; 96.188; 96.190; 96.197; 96.198; 96.199; 96.200; 96.201; 96.202; 96.204; 96.226; 96.313; 96.373; 96.374; 96.385	90
7210	96.018; 96.021; 96.029; 96.033; 96.049; 96.050; 96.054; 96.064; 96.066; 96.075; 96.085; 96.088; 96.103; 96.106; 96.169; 96.204; 97.085; 97.365; 97.374; 97.380	33
7213	96.004; 96.013; 96.054; 96.063; 96.075; 96.076; 96.077; 96.079; 96.085; 96.098; 96.102; 96.103; 96.104; 97.059; 97.065; 97.365; 97.389	19
7216	96.234; 96.235; 96.236; 96.323	6
7218	96.004; 96.026; 96.072; 96.099; 96.113; 96.114; 96.115; 96.116; 96.117; 96.119; 96.120; 96.123; 96.125; 96.127; 96.129; 96.130; 96.132; 96.133; 96.134; 96.135; 96.136; 96.138; 96.140; 96.153; 96.162; 96.163; 96.164; 96.166; 96.167; 96.168; 96.169; 96.170; 96.172; 96.173; 96.175; 96.176; 96.180; 96.181; 96.182; 96.186; 96.188; 96.189; 96.190; 96.192; 96.193; 96.195; 96.198; 96.199; 96.200; 96.201; 96.202; 96.203; 96.204; 96.207; 96.210; 96.220; 96.221; 96.236; 96.253; 96.254; 96.256; 96.259; 96.264; 96.270; 96.296; 96.306; 96.315; 96.331; 96.356; 96.372	192
7221	97.054	1
7235	96.085; 97.047	2
7236	96.040; 96.049; 96.053; 96.075; 96.077; 96.245; 96.252	7
7257	96.113; 96.114; 96.123; 96.127; 96.130; 96.131; 96.136; 96.145; 96.151; 96.166; 96.170; 96.174; 96.177; 96.180; 96.197; 96.198; 96.199; 96.235; 96.314	33
7264	96.004; 96.009; 96.010; 96.012; 96.017; 96.021; 96.054; 96.063; 96.070; 96.072; 96.077; 96.082; 96.085; 96.090; 96.097; 96.099; 96.100; 96.103; 96.105; 96.107; 96.193	28
7290	96.132; 96.199; 96.200; 96.210; 96.248; 96.250; 96.253; 96.264; 96.300	13
7301	96.079; 96.098	2
7307	96.030; 96.075; 96.109; 97.061; 97.089	6
7312	96.017; 96.021; 96.101; 96.113; 96.114; 96.127; 96.133; 96.134; 96.135; 96.163; 96.164; 96.165; 96.166; 96.170; 96.174; 96.177; 96.188; 96.194; 96.198; 96.200; 97.074; 97.089; 97.370	27
7313	96.017; 96.021; 96.051; 96.071; 96.079; 96.090; 96.102; 96.109; 97.074; 97.074; 97.089; 97.089	23
7317	96.017; 96.024; 96.033; 96.103; 96.111; 96.197	15
7329	97.017; 97.044	2
7356	96.001; 96.004; 96.005; 96.006; 96.008; 96.009; 96.010; 96.014; 96.015; 96.017; 96.022; 96.023; 96.024; 96.026; 96.030; 96.031; 96.040; 96.063; 96.064; 96.065; 96.066; 96.067; 96.068; 96.070; 96.071; 96.072; 96.073; 96.074; 96.075; 96.076; 96.077; 96.078; 96.079; 96.082; 96.085; 96.088; 96.089; 96.090; 96.094; 96.095; 96.096; 96.097; 96.098; 96.099; 96.100; 96.101; 96.102; 96.104; 96.105; 96.106; 96.108; 96.109; 96.110; 96.111; 96.113; 96.114; 96.115; 96.121; 96.123; 96.124; 96.132; 96.134; 96.135; 96.162; 96.168; 96.170; 96.173; 96.181; 96.188; 96.190; 96.194; 96.195; 96.199; 96.200; 96.201; 96.202; 96.203; 96.204; 96.316; 96.373; 96.376; 96.377; 96.378; 97.054; 97.055; 97.058; 97.060; 97.061; 97.062; 97.064; 97.067; 97.068; 97.072; 97.074; 97.079; 97.085; 97.086; 97.087; 97.088; 97.090; 97.091; 97.092; 97.093; 97.095; 97.354; 97.355; 97.356; 97.358; 97.359; 97.360; 97.361; 97.362; 97.364; 97.365; 97.366; 97.367; 97.368; 97.369; 97.370; 97.372; 97.385; 97.386; 97.387; 97.388; 97.391	822
7368	96.035; 96.051	2

7370	96.004; 96.005; 96.006; 96.006; 96.008; 96.012; 96.017; 96.018; 96.021; 96.022; 96.023; 96.024; 96.026; 96.027; 96.031; 96.033; 96.034; 96.035; 96.039; 96.040; 96.041; 96.042; 96.049; 96.051; 96.052; 96.053; 96.054; 96.063; 96.064; 96.065; 96.066; 96.070; 96.071; 96.072; 96.073; 96.074; 96.075; 96.077; 96.078; 96.079; 96.082; 96.085; 96.088; 96.089; 96.090; 96.091; 96.094; 96.097; 96.098; 96.099; 96.101; 96.102; 96.103; 96.104; 96.105; 96.106; 96.108; 96.109; 96.376; 96.378; 97.058; 97.060; 97.062; 97.064; 97.065; 97.074; 97.076; 97.080; 97.081; 97.083; 97.083; 97.087; 97.088; 97.089; 97.090; 97.093; 97.095; 97.355; 97.356; 97.358; 97.359; 97.361; 97.362; 97.364; 97.364; 97.365; 97.369; 97.370; 97.374; 97.385; 97.387; 97.393	337
7388	96.030; 97.081; 97.084; 97.089	4
7390	96.004; 96.006; 96.021; 96.022; 96.033; 96.034; 96.035; 96.037; 96.049; 96.051; 96.052; 96.053; 96.066; 96.082; 96.090; 96.098; 96.105; 97.077; 97.084; 97.085; 97.374	30
7394	96.006	1
7396	97.345	1
7399	96.050; 96.098; 97.089; 97.360; 97.361; 97.364; 97.369; 97.370	9
7406	96.004; 96.006; 96.022; 96.030; 96.031; 96.035; 96.041; 96.046; 96.052; 96.054; 96.060; 96.062; 96.072; 96.076; 96.077; 96.078; 96.089; 96.091; 96.095; 96.099; 96.113; 96.114; 96.115; 96.116; 96.117; 96.119; 96.121; 96.123; 96.125; 96.127; 96.128; 96.129; 96.130; 96.132; 96.133; 96.134; 96.136; 96.137; 96.138; 96.142; 96.152; 96.153; 96.158; 96.160; 96.162; 96.163; 96.164; 96.165; 96.166; 96.167; 96.168; 96.169; 96.170; 96.171; 96.172; 96.173; 96.176; 96.177; 96.180; 96.181; 96.186; 96.188; 96.190; 96.191; 96.192; 96.193; 96.196; 96.197; 96.198; 96.199; 96.200; 96.201; 96.202; 96.203; 96.204; 96.211; 96.244; 96.248; 96.249; 96.250; 96.251; 96.252; 96.254; 96.256; 96.257; 96.259; 96.264; 96.268; 96.283; 96.287; 96.301; 96.315; 96.316; 96.352; 96.372; 96.373; 96.374; 96.377	566
7425	96.005; 96.031; 96.034; 96.054; 96.065; 96.071; 96.076; 96.079; 96.099; 96.102; 96.103; 96.109; 96.378; 97.354	16
7433	96.233; 96.303; 96.353; 96.375	7
7437	96.344; 96.367; 96.368; 96.369; 96.370	6
7440	96.030; 96.067; 96.075; 97.054; 97.061; 97.064; 97.076; 97.079; 97.080; 97.090; 97.354; 97.358; 97.361	32
7445	96.030; 96.051; 96.054; 96.070; 96.071; 96.079; 96.082; 96.084; 96.085; 96.088; 96.090; 96.101; 96.102; 96.103; 97.065; 97.080; 97.088; 97.089; 97.358; 97.365; 97.366	32
7446	96.017; 96.033; 96.053; 96.063; 96.067; 96.070; 96.072; 96.073; 96.076; 96.077; 96.079; 96.082; 96.094; 96.095; 96.105; 96.109; 97.044; 97.047; 97.049; 97.055; 97.067; 97.077; 97.080; 97.084; 97.090; 97.117; 97.355; 97.356; 97.358; 97.367; 97.369; 97.388; 97.395	46
7448.9	(Unidentified <i>Eupithecia</i> species (Geometridae)) 96.004; 96.004; 96.005; 96.005; 96.005; 96.005; 96.005; 96.010; 96.010; 96.014; 96.015; 96.017; 96.021; 96.021; 96.021; 96.021; 96.022; 96.024; 96.025; 96.026; 96.026; 96.026; 96.026; 96.034; 96.034; 96.035; 96.035; 96.035; 96.049; 96.050; 96.050; 96.051; 96.051; 96.051; 96.052; 96.053; 96.061; 96.063; 96.066; 96.067; 96.068; 96.068; 96.070; 96.070; 96.070; 96.070; 96.071; 96.071; 96.072; 96.072; 96.074; 96.077; 96.077; 96.077; 96.077; 96.077; 96.079; 96.079; 96.082; 96.082; 96.082; 96.085; 96.088; 96.088; 96.088; 96.090; 96.099; 96.099; 96.099; 96.100; 96.102; 96.102; 96.102; 96.105; 96.105; 96.105; 96.105; 96.107; 96.107; 96.107; 96.109; 96.109; 96.110; 96.111; 96.111; 96.113; 96.114; 96.115; 96.116; 96.117; 96.120; 96.123; 96.132; 96.132; 96.133; 96.133; 96.134; 96.134; 96.135; 96.153; 96.162; 96.163; 96.163; 96.163; 96.164; 96.165; 96.166; 96.166; 96.166; 96.167; 96.170; 96.172; 96.180; 96.182; 96.182; 96.185; 96.188; 96.188; 96.190; 96.192; 96.198; 96.199; 96.200; 96.203; 96.213; 96.234; 96.236; 96.248; 96.248; 96.248; 96.251; 96.252; 96.252; 96.252; 96.254; 96.256; 96.256; 96.256; 96.256; 96.256; 96.257; 96.258; 96.258; 96.259; 96.259; 96.263; 96.264; 96.279; 96.281; 96.282; 96.282; 96.283; 96.284; 96.286; 96.296; 96.299; 96.301; 96.301; 96.301; 96.315; 96.315; 96.316; 96.342; 96.343; 96.376; 96.376; 97.022; 97.027; 97.034; 97.036; 97.038; 97.038; 97.038; 97.044; 97.044; 97.044; 97.044; 97.047; 97.047; 97.048; 97.049; 97.049; 97.050; 97.052; 97.053; 97.055; 97.055; 97.060; 97.061; 97.065; 97.067; 97.067; 97.068; 97.070; 97.074; 97.076; 97.077; 97.080; 97.081; 97.082; 97.083; 97.085; 97.087; 97.088; 97.090; 97.355; 97.356; 97.360; 97.360; 97.360; 97.360; 97.365; 97.367; 97.367; 97.374; 97.388	311
7449	96.040; 96.065	2
7485	96.030; 96.040; 96.070; 96.079; 96.101	7
7487	96.006	1
7489	96.006; 96.009; 96.022; 96.051	4
7492	96.070	1
7522	96.012; 96.052; 96.071; 96.082	4
7528	96.012; 96.030	2
7529	96.035; 96.075; 96.098	3
7533	96.024; 96.034; 96.064; 96.085	4
7539	96.065	1
7540	96.065; 96.070	2
7552	96.002; 96.026; 96.031; 96.071; 96.072; 96.079; 96.089; 96.107; 96.115	13
7566	96.015	1
7574	96.098; 96.099	2

7575	96.004; 96.026; 96.065; 96.067; 96.070; 96.070; 96.072; 96.076; 96.079; 96.098	14
7637	97.022; 97.048	2
7639	97.020	1
7642	97.085	1
7643	96.012; 96.014; 96.019; 96.021; 96.023; 96.024; 96.049; 96.051; 96.053; 96.063; 96.067; 96.069; 96.079; 96.102; 96.107	26
7650	96.001; 96.021; 96.022; 96.030; 96.049; 96.051; 96.052; 96.076; 96.078; 96.084; 96.085; 96.102; 96.103; 96.107; 96.108; 96.109; 96.111; 97.074; 97.354; 97.361	34
7687	96.008; 96.024; 96.049; 96.085; 97.017; 97.037; 97.037; 97.039; 97.040; 97.041; 97.048; 97.049; 97.050; 97.051; 97.052; 97.052; 97.053; 97.053; 97.082; 97.083; 97.088; 97.389	39
7698	96.026; 96.029; 96.031; 96.035; 96.041; 96.050; 96.058; 96.072; 96.079; 96.117; 96.118; 96.139; 96.144; 96.146; 96.147; 96.153; 96.196	38
7702	96.006; 96.020; 96.029; 96.035; 96.038; 96.039; 96.043; 96.050; 96.068; 96.160; 97.090	14
7757	96.016	2
7803	96.001; 96.008; 96.010; 96.030; 96.063; 96.065; 96.067; 96.075; 96.078; 96.094; 96.100; 96.102; 96.104; 97.038; 97.057; 97.062; 97.067; 97.086; 97.087; 97.361; 97.362; 97.367; 97.380; 97.388	30
7805	96.094	2
7821	96.005; 96.017; 96.021; 96.022; 96.023; 96.032; 96.033; 96.034; 96.036; 96.037; 96.038; 96.040; 96.043; 96.049; 96.050; 96.053; 96.055; 96.057; 96.059; 96.063; 96.064; 96.068; 96.075; 96.077; 96.079; 96.083; 96.094; 96.097; 96.100; 96.102; 96.144; 97.074; 97.075; 97.076; 97.079; 97.080; 97.083; 97.374; 97.380; 97.381; 97.388; 97.389	57
7822	96.002; 96.008; 96.009; 96.010; 96.015; 96.021; 96.026; 96.030; 96.031; 96.032; 96.033; 96.034; 96.040; 96.041; 96.043; 96.044; 96.045; 96.049; 96.050; 96.051; 96.053; 96.054; 96.057; 96.058; 96.065; 96.067; 96.068; 96.069; 96.072; 96.074; 96.075; 96.076; 96.077; 96.085; 96.088; 96.089; 96.090; 96.094; 96.097; 96.100; 96.102; 96.109; 96.110; 96.117; 97.049; 97.051; 97.052; 97.065; 97.073; 97.074; 97.079; 97.081; 97.083; 97.089; 97.093; 97.354; 97.361; 97.362; 97.369; 97.379; 97.383; 97.384	108
7825	96.009; 96.010; 96.065; 96.067; 96.068; 96.072; 96.074; 96.075; 96.094; 96.109; 96.161; 97.038; 97.354; 97.386; 97.392	22
7828	96.021; 96.022; 96.027; 96.031; 96.032; 96.034; 96.035; 96.039; 96.040; 96.048; 96.049; 96.054; 96.058; 96.063; 96.075; 96.079; 96.086; 96.088; 96.097; 96.121; 96.123; 96.151; 97.074; 97.076; 97.374	38
7855	97.345; 97.345; 97.347	3
7893	96.016; 96.029; 96.032; 96.058	6
7895	96.052; 96.077; 96.088; 97.361	4
7901	96.064; 96.099; 97.035; 97.047; 97.089; 97.391	7
7915	96.012; 96.017; 96.021; 96.023; 96.024; 96.049; 96.051; 96.067; 96.069; 96.075; 96.078; 96.079; 96.085; 96.101; 96.102; 96.103; 97.065; 97.354; 97.354; 97.359; 97.361; 97.387	31
7922	96.014; 96.015; 96.020; 96.029; 96.030; 96.046; 96.049; 96.052; 96.056; 96.085; 96.096; 96.102; 96.105; 97.381; 97.389	22
7923	96.022; 96.032; 96.034; 96.050; 96.051; 96.052; 96.064; 96.068; 96.332	22
7924	96.021; 96.022; 96.023; 96.033; 96.034; 96.035; 96.040; 96.049; 96.050; 96.051; 96.052; 96.053; 96.054; 96.063; 96.065; 96.079; 96.096; 96.102; 97.046; 97.383	58
7931	96.005; 96.008; 96.016; 96.019; 96.020; 96.021; 96.024; 96.026; 96.033; 96.034; 96.038; 96.040; 96.041; 96.043; 96.048; 96.049; 96.051; 96.054; 96.055; 96.057; 96.062; 96.063; 96.075; 96.079; 96.079; 96.100; 96.102; 96.109; 96.303; 97.047; 97.048; 97.051; 97.079; 97.082; 97.083; 97.093; 97.095; 97.361; 97.369; 97.381; 97.395	49
7935	97.015; 97.015; 97.017; 97.026; 97.027; 97.047; 97.048; 97.050; 97.050; 97.052	17
7937	96.001	1
7939	96.001; 96.054	2
7940	96.010; 96.023; 96.027; 96.036; 96.040; 96.042; 96.049; 96.068; 96.094; 96.102; 96.107; 97.074; 97.085; 97.089	22
8007	96.006; 96.010; 96.012; 96.021; 96.022; 96.022; 96.025; 96.031; 96.068; 96.068; 96.074; 96.075; 96.077; 96.085; 96.098; 96.100; 96.102; 96.107; 97.359; 97.361; 97.393	31
8012	96.196; 97.388	2
8014	96.079; 97.358	2
8043	96.026; 96.110; 96.113; 96.114; 96.115; 96.116; 96.117; 96.120; 96.121; 96.123; 96.125; 96.127; 96.128; 96.134; 96.136; 96.138; 96.139; 96.142; 96.144; 96.147; 96.149; 96.152; 96.153; 96.158; 96.160; 96.162; 96.163; 96.166; 96.167; 96.168; 96.170; 96.172; 96.173; 96.176; 96.177; 96.180; 96.181; 96.182; 96.183; 96.186; 96.188; 96.189; 96.190; 96.191; 96.192; 96.193; 96.195; 96.196; 96.198; 96.199; 96.200; 96.201; 96.202; 96.203; 96.204; 96.209; 96.249; 96.250; 96.251; 96.252; 96.253; 96.256; 96.257; 96.283; 96.299; 96.301; 96.306; 96.316; 96.372; 96.373	806
8051	96.216; 96.243; 96.248; 96.273; 96.306; 96.319; 96.322; 96.333	10
8089	96.001; 96.002; 96.004; 96.006; 96.008; 96.009; 96.010; 96.113; 96.114; 96.015; 96.117; 96.118; 96.025; 96.026; 96.031; 96.134;	1215

	96.054; 96.067; 96.068; 96.069; 96.070; 96.071; 96.072; 96.073; 96.074; 96.075; 96.076; 96.077; 96.078; 96.088; 96.094; 96.098; 96.099; 96.100; 96.101; 96.104; 96.105; 96.106; 96.109; 96.110; 96.111; 96.134; 96.135; 96.200; 96.203 96.253; 96.257; 96.376; 97.090; 97.091; 97.354; 97.356; 97.360; 97.391	
8123	96.041; 96.042; 96.051; 96.053; 96.064; 96.075; 96.083; 96.088; 96.110; 96.136; 96.159; 96.376; 97.085; 97.088; 97.091; 97.196; 97.384; 97.388	24
8137	96.101; 96.107	2
8140	97.354	1
8162	96.026; 96.049; 96.101; 96.110	4
8180	96.015; 96.025; 96.026; 96.029; 96.037; 96.039; 96.044; 96.048; 96.055; 96.057; 96.058; 96.060; 96.062; 96.113; 96.117; 96.118; 96.121; 96.125; 96.132; 96.134; 96.135; 96.139; 96.140; 96.146; 96.147; 96.149; 96.151; 96.154; 96.156; 96.158; 96.160; 96.161; 96.164; 96.166; 96.168; 96.169; 96.170; 96.178; 96.183; 96.192; 96.193; 96.195; 96.196; 96.196; 96.200; 96.203; 96.204; 96.205; 96.207; 96.208; 96.210; 96.220; 96.247; 96.248; 96.250; 96.251; 96.252; 96.256; 96.257; 96.280; 96.281; 96.282; 96.283; 96.299; 96.301; 96.302; 96.306; 96.315; 96.316; 96.333; 96.374; 97.362	362
8196	96.006; 96.020; 96.026; 96.029; 96.031; 96.035; 96.039; 96.040; 96.041; 96.046; 96.048; 96.050; 96.055; 96.060; 96.062; 96.069; 96.118; 96.122; 96.125; 96.147; 96.148; 96.149; 96.153; 96.154; 96.158; 96.166; 96.183; 96.189; 96.205	43
8214	97.388	1
8231	96.009; 96.010; 96.026; 96.063; 96.068; 96.100; 96.301; 97.067; 97.068; 97.354; 97.358; 97.364	15
8294	96.015; 96.041; 96.052; 96.057; 96.058; 96.068	8
8319	96.015; 96.026; 96.029; 96.031; 96.035; 96.058; 96.111; 96.117; 96.135; 96.330	26
8322	96.009; 96.015; 96.016; 96.024; 96.028; 96.030; 96.031; 96.036; 96.036; 96.040; 96.042; 96.049; 96.051; 96.052; 96.053; 96.073; 96.074; 96.075; 96.076; 96.077; 96.079; 96.082; 96.085; 96.088; 96.090; 96.094; 96.095; 96.097; 96.105; 96.110; 97.064; 97.067; 97.089; 97.090; 97.354; 97.355; 97.358; 97.361; 97.364; 97.366; 97.367; 97.368; 97.368	104
8323	96.001; 96.004; 96.006; 96.022; 96.068; 96.069; 96.072; 96.074; 96.085; 96.107; 96.109; 96.113; 96.200	17
8334	97.368	1
8352	96.006; 96.017; 96.030; 96.031; 96.033; 96.034; 96.040; 96.053; 96.069; 96.100; 96.144	42
8356	97.054; 97.061; 97.061; 97.083; 97.354; 97.354; 97.361; 97.361	13
8362	96.004; 96.022; 96.030; 96.031; 96.041; 96.050; 96.052; 96.068; 96.069; 96.076; 97.081; 97.364	17
8397	96.009; 96.031; 96.054; 96.105	4
8461	96.304; 96.353; 97.015; 97.016; 97.017; 97.018; 97.018; 97.021; 97.062	11
8462	97.020	1
8479	96.068; 96.074; 96.075; 96.076; 96.078; 96.100; 96.105; 96.109; 97.058; 97.085; 97.087; 97.354; 97.358; 97.364; 97.387	24
8555	96.329	1
8563	96.022; 96.024; 96.031; 96.033; 96.035; 96.050; 96.053; 96.063; 96.064; 96.071; 96.074; 96.078; 96.079; 96.082; 96.085; 96.091; 96.094; 96.095; 96.096; 96.097; 96.099; 96.105; 96.114; 96.115; 96.120; 96.127; 96.132; 96.133; 96.134; 96.135; 96.136; 96.152; 96.162; 96.163; 96.164; 96.166; 96.167; 96.170; 96.172; 96.176; 96.180; 96.189; 96.190; 96.191; 96.198; 96.199; 96.200; 96.203; 96.204; 96.249; 96.372; 96.374; 97.358; 97.387	103
8632	96.109; 97.354	2
8636	96.014; 96.067; 96.105; 96.110	7
8739	96.006; 96.117; 96.125; 96.132; 96.139; 96.144; 96.146; 96.154; 96.156; 96.157; 96.158; 96.161; 96.172; 96.178; 96.183; 96.210; 96.246; 96.302; 96.331; 96.374; 97.016; 97.017; 97.122; 97.222; 97.224	53
8803	96.218; 96.222; 96.225; 96.226; 96.253; 96.313; 96.332	7
8817	96.254; 96.255	2
8821	96.115; 96.218; 96.254; 96.255	4
8896	96.022; 96.050; 96.145; 96.152; 96.201; 96.372	6
8911	96.031; 96.113; 96.149; 96.158; 96.374	5
8912	96.006; 96.017; 96.022; 96.031; 96.050; 96.052; 96.058; 96.067; 96.068; 96.071; 96.085; 96.102; 96.376; 97.360	18
8913	96.022; 96.064; 97.368	3
8914	96.298; 96.330	2
8923	96.060; 96.068; 96.074; 96.099; 96.250; 97.079; 97.218	7
8924	96.250; 96.251; 96.253; 96.281; 96.302; 96.330; 96.331; 96.331; 96.333; 96.375; 97.082	20
8927	96.022; 96.052; 96.117; 96.132; 96.136; 96.153; 96.157; 96.164; 96.171; 96.175; 96.176; 96.200; 96.315; 96.374	16
8929	96.098; 96.118; 96.119; 96.120; 96.123; 96.125; 96.132; 96.144; 96.145; 96.147; 96.149; 96.152; 96.153; 96.162; 96.168; 96.181; 96.188; 96.189; 96.193; 96.194; 96.195; 96.198; 96.200; 96.251; 96.252; 96.255; 96.293; 96.313; 96.373; 96.374	43

8939	96.015; 96.067; 96.120; 96.123; 96.147; 96.167; 96.174; 96.181; 96.188; 97.074	10
8944	96.017	1
8953	96.046; 96.056	2
8955	96.010	1
9048	96.005; 96.021; 96.030; 96.075; 96.102; 96.103; 96.109; 96.110; 96.378; 97.087; 97.387	14
9177	97.085; 97.087	2
9178	96.006; 96.017; 96.023; 96.024; 96.026; 96.053; 96.053; 96.054; 96.064; 96.065; 96.066; 96.070; 96.073; 96.074; 96.077; 96.079; 96.085; 96.098; 96.101; 96.102; 96.103; 96.105; 96.107; 96.109; 96.109; 96.162; 97.046; 97.047; 97.058; 97.065; 97.085; 97.086; 97.087; 97.088; 97.355; 97.358; 97.386; 97.387	77
9179	96.010; 96.070; 97.047; 97.058; 97.059; 97.080; 97.087; 97.089; 97.387	9
9193	96.005; 96.006; 96.010; 96.012; 96.019; 96.021; 96.026; 96.030; 96.031; 96.032; 96.034; 96.035; 96.036; 96.040; 96.049; 96.050; 96.051; 96.053; 96.054; 96.057; 96.063; 96.067; 96.068; 96.070; 96.072; 96.075; 96.077; 96.079; 96.088; 96.100; 96.104; 96.105; 96.109; 97.083; 97.358; 97.361; 97.362	59
9207	96.010; 96.072; 96.098; 97.354	4
9212	96.004; 96.009; 96.021; 96.022; 96.031; 96.067; 96.068; 96.072; 96.107; 96.376	12
9218	97.085; 97.354	2
9231	96.010; 96.067; 96.068; 96.070; 96.072	8
9241	96.024; 96.073	2
9287	96.009; 96.134; 96.135	18
9324.1	(Unidentified Amphipyrrinae (Noctuidae)) 96.004; 96.005; 96.006; 96.010; 96.015; 96.017; 96.021; 96.022; 96.026; 96.031; 96.031; 96.034; 96.044; 96.046; 96.050; 96.052; 96.054; 96.067; 96.068; 96.072; 96.073; 96.074; 96.075; 96.085; 96.099; 96.100; 96.105; 96.113; 96.115; 96.115; 96.117; 96.120; 96.123; 96.123; 96.126; 96.132; 96.133; 96.134; 96.135; 96.135; 96.141; 96.144; 96.145; 96.146; 96.147; 96.149; 96.152; 96.157; 96.158; 96.164; 96.166; 96.172; 96.174; 96.181; 96.182; 96.186; 96.188; 96.188; 96.189; 96.190; 96.193; 96.198; 96.198; 96.200; 96.204; 96.220; 96.235; 96.236; 96.248; 96.250; 96.251; 96.252; 96.252; 96.254; 96.256; 96.257; 96.280; 96.282; 96.283; 96.286; 96.299; 96.300; 96.301; 96.330; 96.331; 96.333; 96.374; 96.374; 96.375; 97.062; 97.091; 97.354; 97.360; 97.368	187
9334	96.002; 96.004; 96.008; 96.010; 96.014; 96.015; 96.016; 96.017; 96.032; 96.033; 96.064; 96.065; 96.067; 96.073; 96.076; 96.077; 96.078; 96.079; 96.090; 96.094; 96.095; 96.097; 96.098; 96.099; 96.103; 96.376; 97.055; 97.058; 97.064; 97.086; 97.087; 97.088; 97.091; 97.092; 97.355; 97.357; 97.360; 97.366; 97.388; 97.391; 97.392; 97.393	90
9339.1	96.004; 96.113; 96.015; 96.017; 96.121; 96.022; 96.123; 96.024; 96.127; 96.029; 96.032; 96.033; 96.134; 96.135; 96.144; 96.146; 96.148; 96.149; 96.050; 96.051; 96.052; 96.053; 96.063; 96.064; 96.065; 96.066; 96.067; 96.070; 96.073; 96.074; 96.076; 96.077; 96.078; 96.079; 96.085; 96.088; 96.089; 96.090; 96.091; 96.095; 96.096; 96.097; 96.098; 96.099; 96.109; 96.116; 96.118; 96.123; 96.161; 96.162; 96.163; 96.167; 96.170; 96.173; 96.176; 96.178; 96.180; 96.182; 96.188; 96.189; 96.190; 96.193; 96.199; 96.202; 96.372; 96.374; 97.067; 97.068; 97.082; 97.355; 97.358; 97.366	148
9349	96.029; 96.121; 96.132; 96.154; 96.182; 96.193; 96.202; 96.246	8
9351	96.006; 96.035; 96.040; 96.049; 96.054; 96.063; 96.075; 96.107; 97.083; 97.362; 97.374	12
9353	97.038; 97.345	5
9356	96.009; 97.038; 97.060; 97.354; 97.355	6
9359	96.001; 96.006; 96.015; 96.021; 96.022; 96.024; 96.032; 96.041; 96.063; 96.066; 96.068; 96.082; 96.094; 96.110; 96.129; 96.163; 96.376	21
9364	97.366	2
9365	96.008; 96.014; 96.032; 96.049; 96.053; 96.057; 96.073; 96.075; 96.099; 96.121; 96.139; 96.209; 96.213; 96.300; 96.372	15
9367	96.005; 96.006; 96.012; 96.015; 96.017; 96.018; 96.021; 96.022; 96.024; 96.030; 96.031; 96.032; 96.041; 96.046; 96.049; 96.050; 96.051; 96.052; 96.053; 96.054; 96.058; 96.066; 96.068; 96.074; 96.075; 96.076; 96.077; 96.078; 96.079; 96.084; 96.085; 96.097; 96.098; 96.099; 96.109; 96.115; 96.116; 96.119; 96.120; 96.121; 96.123; 96.124; 96.127; 96.128; 96.129; 96.130; 96.132; 96.133; 96.134; 96.135; 96.136; 96.144; 96.145; 96.146; 96.147; 96.152; 96.153; 96.154; 96.159; 96.162; 96.163; 96.164; 96.165; 96.166; 96.167; 96.168; 96.169; 96.170; 96.172; 96.173; 96.176; 96.177; 96.180; 96.181; 96.182; 96.188; 96.189; 96.190; 96.193; 96.194; 96.196; 96.198; 96.199; 96.200; 96.201; 96.202; 96.203; 96.204; 96.210; 96.251; 96.306; 96.331; 96.332; 96.372; 96.374; 96.378	375
9371	96.005; 96.006; 96.015; 96.020; 96.022; 96.029; 96.030; 96.031; 96.035; 96.037; 96.041; 96.041; 96.042; 96.043; 96.044; 96.046; 96.048; 96.050; 96.054; 96.055; 96.057; 96.058; 96.059; 96.060; 96.062; 96.069; 96.072; 96.074; 96.075; 96.076; 96.078; 96.086; 96.087; 96.089; 96.117; 96.118; 96.123; 96.127; 96.130; 96.132; 96.136; 96.146; 96.148; 96.156; 96.158; 96.159; 96.169; 96.170; 96.172; 96.178; 96.180; 96.183; 96.186; 96.189; 96.190; 96.191; 96.373; 96.374	147
9376	96.031; 96.046	2
9382	96.001; 96.002; 96.004; 96.005; 96.006; 96.006; 96.009; 96.012; 96.014; 96.015; 96.017; 96.020; 96.021; 96.022; 96.023; 96.024; 96.025; 96.026; 96.028; 96.029; 96.030; 96.031; 96.031; 96.032; 96.033; 96.034; 96.035; 96.036; 96.039; 96.040; 96.041; 96.042; 96.043; 96.044; 96.046; 96.046; 96.048; 96.049; 96.050; 96.050; 96.051; 96.052; 96.053; 96.054; 96.054; 96.054; 96.055; 96.056;	1281

	96.057; 96.058; 96.060; 96.060; 96.062; 96.066; 96.067; 96.068; 96.069; 96.074; 96.075; 96.077; 96.078; 96.079; 96.081; 96.082; 96.085; 96.086; 96.088; 96.089; 96.090; 96.091; 96.094; 96.095; 96.097; 96.099; 96.099; 96.107; 96.113; 96.114; 96.115; 96.116; 96.117; 96.118; 96.119; 96.120; 96.120; 96.121; 96.122; 96.123; 96.124; 96.125; 96.126; 96.127; 96.129; 96.130; 96.131; 96.132; 96.132; 96.133; 96.134; 96.135; 96.136; 96.138; 96.139; 96.140; 96.142; 96.144; 96.144; 96.145; 96.146; 96.147; 96.150; 96.151; 96.152; 96.153; 96.154; 96.156; 96.157; 96.158; 96.159; 96.160; 96.160; 96.162; 96.163; 96.163; 96.164; 96.165; 96.166; 96.167; 96.170; 96.171; 96.172; 96.173; 96.176; 96.177; 96.178; 96.179; 96.180; 96.181; 96.182; 96.183; 96.184; 96.186; 96.188; 96.189; 96.190; 96.191; 96.192; 96.193; 96.194; 96.196; 96.198; 96.200; 96.202; 96.203; 96.204; 96.208; 96.209; 96.210; 96.214; 96.217; 96.218; 96.221; 96.224; 96.225; 96.231; 96.238; 96.242; 96.244; 96.245; 96.246; 96.247; 96.248; 96.249; 96.251; 96.252; 96.253; 96.254; 96.255; 96.256; 96.257; 96.264; 96.265; 96.275; 96.277; 96.277; 96.278; 96.280; 96.281; 96.282; 96.283; 96.299; 96.299; 96.300; 96.301; 96.301; 96.302; 96.306; 96.306; 96.310; 96.315; 96.315; 96.316; 96.317; 96.320; 96.328; 96.330; 96.330; 96.331; 96.333; 96.372; 96.373; 96.374; 97.074; 97.077; 97.080; 97.081; 97.083; 97.355; 97.361	
9383	96.004; 96.008; 96.014; 96.031; 96.069; 96.072; 96.095; 96.098; 96.101; 96.113; 96.114; 96.115; 96.116; 96.117; 96.119; 96.120; 96.121; 96.123; 96.132; 96.133; 96.134; 96.135; 96.140; 96.146; 96.164; 96.166; 96.167; 96.172; 96.185; 96.189; 96.193; 96.194; 96.199; 96.200; 96.201; 96.204; 96.248; 96.257; 96.301; 96.374	57
9391	96.005; 96.006; 96.022; 96.099	4
9394	96.017; 96.051; 96.052; 96.054; 96.064; 96.079; 96.082; 96.085	9
9396	96.162; 96.190	2
9401	96.005; 96.021; 96.067; 96.117; 96.144; 96.146; 96.173; 96.200	10
9413.1	96.006; 96.030; 96.031; 96.050; 96.052; 96.074; 96.075; 96.077; 96.097; 96.116; 96.121; 96.221; 97.367	26
9414	96.146; 96.189; 96.332; 96.374	5
9419	96.036; 96.164; 96.234; 96.236; 96.266; 96.270; 96.271	8
9420	96.210; 96.211; 96.233; 96.234; 96.235; 96.236; 96.252; 96.258; 96.266; 96.267; 96.270; 96.291; 96.313; 96.314; 96.323; 96.324; 96.325; 96.333	30
9431	96.030; 96.031; 96.132; 96.144; 96.152; 96.163	13
9439	96.250; 96.278; 96.301; 96.330; 96.331; 96.375	11
9450	96.125; 96.139; 96.146; 96.151; 96.154; 96.205; 96.206; 96.215; 96.216; 96.217; 96.222; 96.223; 96.224; 96.244	24
9453	96.254	1
9510	96.316	1
9527	96.021; 96.022; 96.024; 96.029; 96.032; 96.049; 96.051; 96.053; 96.057; 96.098; 96.099	21
9532	96.004; 96.012; 96.053; 96.069; 96.072; 96.074; 96.099; 96.119; 96.119; 96.120; 96.123; 96.125; 96.127; 96.129; 96.129; 96.132; 96.133; 96.136; 96.152; 96.153; 96.160; 96.163; 96.164; 96.173; 96.176; 96.189; 96.189; 96.190; 96.195; 96.197; 96.198; 96.200; 96.201; 96.202; 96.204; 96.314; 96.373; 96.374; 97.074; 97.080; 97.091	63
9545	96.005; 96.065; 96.098; 96.107; 96.110; 96.146; 96.170; 96.376	9
9547	96.078; 96.099; 96.109; 96.115; 96.120; 96.121; 96.123; 96.127; 96.172; 96.173; 96.189; 96.193; 96.194; 96.197; 96.198	35
9549	96.132; 96.133; 96.164; 96.177; 96.205; 96.207; 96.208; 96.209; 96.210; 96.211; 96.212; 96.213; 96.214; 96.217; 96.218; 96.219; 96.222; 96.225; 96.226; 96.230; 96.233; 96.234; 96.235; 96.236; 96.244; 96.245; 96.246; 96.247; 96.248; 96.250; 96.252; 96.253; 96.254; 96.255; 96.257; 96.262; 96.264; 96.265; 96.266; 96.267; 96.269; 96.270; 96.272; 96.275; 96.276; 96.277; 96.281; 96.282; 96.284; 96.286; 96.299; 96.300; 96.301; 96.302; 96.303; 96.304; 96.306; 96.307; 96.311; 96.312; 96.313; 96.314; 96.315; 96.317; 96.320; 96.326; 96.327; 96.328; 96.329; 96.330; 96.331; 96.332; 96.333; 96.353; 96.368; 96.375	674
9550	96.117	2
9555	96.132; 96.144; 96.145; 96.153; 96.235; 96.266; 96.374; 96.378	15
9559	96.248; 96.249; 96.251; 96.252; 96.253; 96.256; 96.257; 96.259; 96.301; 96.315	20
9571	96.119; 96.200	2
9581	96.005; 96.006; 96.014; 96.015; 96.017; 96.022; 96.024; 96.029; 96.031; 96.034; 96.049; 96.050; 96.051; 96.052; 96.054; 96.068; 96.075; 96.076; 96.079; 96.085; 96.086; 96.089; 96.090; 96.099; 96.102; 96.107; 96.109; 96.117; 96.120; 96.121; 96.132; 96.133; 96.144; 96.153; 96.168; 97.380; 97.392	58
9605	96.256; 96.257; 96.301	3
9639	96.133; 96.142; 96.164; 96.176; 96.180; 96.199; 96.208; 96.209; 96.214; 96.221; 96.248; 96.248; 96.249; 96.251; 96.258; 96.283; 96.283; 96.316; 96.330	20
9642	96.249; 97.062; 97.374	3
9648	96.005; 96.006; 96.008; 96.026; 96.030; 96.035; 96.040; 96.041; 96.050; 96.051; 96.074; 96.075; 96.076; 96.085; 96.102; 96.110; 97.062; 97.064; 97.069; 97.074; 97.076; 97.076; 97.077; 97.080; 97.082; 97.083; 97.084; 97.084; 97.087; 97.087; 97.354; 97.362; 97.379; 97.384; 97.384; 97.384; 97.388; 97.389; 97.389	71
9653	96.002; 96.005; 96.006; 96.022; 96.025; 96.026; 96.030; 96.045; 96.046; 96.050; 96.052; 96.069; 96.075; 96.081; 97.054; 97.062; 97.064; 97.074; 97.075; 97.081; 97.085; 97.354; 97.358; 97.362; 97.364; 97.366; 97.383; 97.385	60
9654	96.132; 96.134; 96.135; 96.165; 96.166; 96.167; 96.189; 96.193; 96.374	10

9655	96.300	1
9656	96.005; 96.006; 96.015; 96.017; 96.024; 96.030; 96.031; 96.035; 96.049; 96.051; 96.064; 96.067; 96.078; 96.079; 96.082; 96.085; 96.088; 96.094; 96.098; 96.099; 96.109; 96.113; 96.115; 96.117; 96.123; 96.127; 96.128; 96.132; 96.134; 96.135; 96.136; 96.149; 96.162; 96.163; 96.164; 96.166; 96.167; 96.172; 96.173; 96.176; 96.185; 96.186; 96.188; 96.191; 96.192; 96.193; 96.198; 96.202; 96.203; 96.204; 96.210; 96.248; 96.250; 96.251; 96.256; 96.257; 96.264; 96.299; 96.301; 96.315; 96.330; 96.331; 96.366; 96.373; 96.374; 96.383	116
9681	96.009; 96.010; 96.077	3
9692	96.006; 96.009; 96.010; 96.014; 96.025; 96.070; 96.073; 96.078; 96.109; 97.038; 97.055; 97.058; 97.087; 97.091; 97.355; 97.356; 97.358; 97.360; 97.368; 97.391	57
9727	96.032; 96.051; 96.060; 96.076; 96.089	6
9813	96.026; 96.113; 96.114; 96.115; 96.116; 96.123; 96.127; 96.134; 96.135; 96.162; 96.163; 96.166; 96.167; 96.168; 96.169; 96.170; 96.172; 96.173; 96.180; 96.182; 96.186; 96.188; 96.189; 96.190; 96.193; 96.196; 96.197; 96.198; 96.199; 96.200; 96.202; 96.203; 96.204; 96.209; 96.210; 96.220; 96.246; 96.247; 96.248; 96.251; 96.256; 96.258; 96.264; 96.270; 96.280; 96.283; 96.299; 96.301; 96.330; 96.372	147
9814	96.002; 96.004; 96.006; 96.010; 96.021; 96.026; 96.031; 96.072; 96.075; 96.099; 96.113; 96.114; 96.115; 96.116; 96.117; 96.120; 96.123; 96.127; 96.129; 96.134; 96.135; 96.136; 96.152; 96.162; 96.163; 96.166; 96.170; 96.176; 96.177; 96.180; 96.182; 96.183; 96.186; 96.188; 96.189; 96.190; 96.194; 96.198; 96.200; 96.203; 96.204	173
9873	97.006; 97.012	2
9874	96.209; 96.348; 97.005; 97.005; 97.012; 97.013; 97.013; 97.013; 97.013; 97.013; 97.015; 97.027	15
9875	96.212; 96.245; 96.250; 96.261; 96.262; 96.270; 96.295; 96.343; 96.349; 97.004; 97.005; 97.006; 97.006; 97.008; 97.009; 97.010; 97.012; 97.013; 97.013; 97.014; 97.015; 97.016; 97.018; 97.019; 97.021; 97.022; 97.033	60
9876	96.284; 96.286; 96.289; 96.347; 96.354; 97.004; 97.005; 97.006; 97.006; 97.008; 97.010; 97.013; 97.015; 97.016; 97.017; 97.019; 97.019; 97.020; 97.022; 97.023; 97.023; 97.025; 97.026; 97.028; 97.033; 97.052	47
9877	97.006; 97.012; 97.012; 97.013	11
9881	97.005; 97.013; 97.015; 97.022	10
9882	96.252; 96.294; 96.359; 97.005; 97.008; 97.013	12
9883	96.288; 96.330; 97.004; 97.005; 97.021	6
9884	96.213; 96.301; 96.371; 97.005; 97.005; 97.006; 97.006; 97.010; 97.013; 97.015; 97.017; 97.017; 97.018	18
9888	96.328; 97.005	2
9889	96.286; 96.328; 97.015	3
9912	97.004; 97.013; 97.015; 97.017	5
9913	96.277; 96.279; 97.005; 97.013	4
9917	96.236; 97.007	2
9922	97.013	1
9935	97.013	1
9938	97.012	1
9953	96.255; 96.257; 96.258; 96.306	5
9954	96.252	1
9958	96.290; 96.295; 96.347; 96.368	5
9960	96.267; 96.290; 96.293; 96.294; 96.328; 96.339; 96.359; 96.367	8
9962	96.120; 96.132; 96.145; 96.152; 96.374	6
9965	96.236; 96.248	2
9967	96.145; 96.306; 96.324	3
9969	96.248; 96.249; 96.250; 96.251; 96.252; 96.253; 96.254; 96.255; 96.256; 96.257; 96.258; 96.259; 96.260; 96.261; 96.264; 96.265; 96.266; 96.268; 96.286; 96.290; 96.291; 96.292; 96.293; 96.299; 96.300; 96.304; 96.306; 96.315; 96.334; 96.335; 96.337; 96.341; 96.342; 96.343; 96.344; 96.347; 96.350; 96.352; 96.353; 96.355; 96.358; 96.362; 96.366; 96.371; 96.383	104
9970	96.314	1
9972	96.205; 96.207; 96.209; 96.210; 96.222; 96.225; 96.229; 96.244; 96.245; 96.246; 96.247; 96.248; 96.251; 96.253; 96.256; 96.272; 96.274; 96.275; 96.278; 96.279; 96.280; 96.287; 96.330; 96.331; 96.332; 96.333; 96.364	54
9976	96.233; 96.235; 96.250; 96.266; 96.270; 96.271; 96.287; 96.291; 96.296; 96.304; 96.314; 96.328; 96.329	23
9977	96.213; 96.248; 96.270; 96.283; 96.284; 96.300; 96.316	9
9978	96.213; 96.218; 96.250; 96.251; 96.257; 96.258; 96.279; 96.298; 96.348; 96.349; 96.352; 96.359	14
9988	96.006; 96.058	2

9990	96.235; 96.262; 96.262; 96.264; 96.265; 96.287	7
9995	96.120; 96.173; 96.174	4
9998	96.205; 96.213	2
10003	96.248; 96.260; 96.261; 96.262; 96.263; 96.265; 96.268; 96.269; 96.286; 96.287; 96.288; 96.289; 96.291; 96.292; 96.293; 96.294; 96.295; 96.296; 96.297; 96.304; 96.307; 96.308; 96.329; 96.334; 96.335; 96.337; 96.339; 96.340; 96.341; 96.342; 96.344; 96.345; 96.354; 96.355; 96.356; 96.357; 96.360; 96.361; 96.362; 96.363; 96.365; 96.366; 96.368; 96.371; 96.379; 96.380; 96.381; 96.382; 96.383; 96.384	176
10008	97.016; 97.019; 97.019; 97.048; 97.052	6
10028	97.006; 97.014; 97.014; 97.015; 97.015; 97.018; 97.018; 97.026; 97.030	12
10029	97.006; 97.006; 97.006; 97.013; 97.014; 97.015; 97.018; 97.018; 97.021; 97.021; 97.023	25
10031	96.210; 96.248; 96.249; 96.250; 96.251; 96.252; 96.253; 96.254; 96.255; 96.256; 96.257; 96.258; 96.259; 96.262; 96.264; 96.265; 96.266; 96.270; 96.287; 96.293; 96.299; 96.300; 96.301; 96.302; 96.315; 96.316; 96.355; 96.366	150
10056	96.004; 96.113; 96.144; 96.188	4
10062	96.068; 96.117	2
10072	96.253	3
10076	96.315	1
10084	96.156; 96.243; 96.244; 96.275; 96.310; 96.318	6
10133	96.001; 96.002; 96.004; 96.006; 96.009; 96.010; 96.015; 96.031; 96.065; 96.066; 96.067; 96.069; 96.070; 96.072; 96.073; 96.074; 96.075; 96.076; 96.077; 96.088; 96.094; 96.095; 96.097; 96.098; 96.099; 96.100; 96.101; 96.105; 96.107; 96.110; 96.113; 96.114; 96.117; 96.134; 96.135; 96.163; 96.166; 96.170; 96.177; 96.199; 96.200; 96.376; 97.055; 97.058; 97.067; 97.082; 97.088; 97.090; 97.095; 97.354; 97.355; 97.356; 97.358; 97.359; 97.360; 97.362; 97.367; 97.386; 97.388	205
10135	96.001; 96.002; 96.009; 96.010; 96.015; 96.067; 96.072; 96.105; 97.068; 97.088; 97.091; 97.362; 97.363; 97.367; 97.367; 97.368; 97.391	69
10140	96.117; 96.190; 96.210	3
10183	97.015	1
10194	96.015; 96.017; 96.057; 96.083	4
10197	96.015; 96.068; 97.040; 97.049; 97.051; 97.055; 97.065; 97.071; 97.095; 97.369	10
10201	96.086	1
10217.9	(Unidentified Hadeninae (Noctuidae)) 96.001; 96.004; 96.006; 96.010; 96.012; 96.015; 96.020; 96.021; 96.022; 96.023; 96.024; 96.029; 96.032; 96.033; 96.034; 96.035; 96.037; 96.038; 96.040; 96.041; 96.049; 96.050; 96.051; 96.052; 96.053; 96.060; 96.063; 96.064; 96.068; 96.069; 96.072; 96.075; 96.077; 96.079; 96.085; 96.088; 96.089; 96.090; 96.095; 96.097; 96.098; 96.099; 96.107; 96.134; 96.135; 96.136; 96.198; 96.250; 96.374	152
10228.1	96.004; 96.015; 96.021; 96.024; 96.027; 96.033; 96.049; 96.065; 96.067; 96.068; 96.075; 96.082; 96.088; 96.094; 96.097; 96.102; 96.105; 96.110; 97.066; 97.068; 97.072; 97.083; 97.087; 97.088; 97.358; 97.359; 97.364; 97.365; 97.368; 97.369; 97.372; 97.388; 97.391	51
10232	96.072	1
10233	97.018; 97.018; 97.018; 97.044	6
10265	97.088; 97.368	6
10268	96.033; 96.072; 96.088; 96.117; 96.376; 97.085; 97.090	7
10271	96.006; 96.026; 96.160	4
10274	96.004; 96.012; 96.017; 96.021; 96.022; 96.024; 96.031; 96.066; 96.067; 96.070; 96.079; 96.096; 96.097; 96.098; 96.099; 96.100; 96.109; 96.120; 96.135; 96.162; 96.163; 96.170; 96.173; 96.200; 96.374; 97.058; 97.060; 97.074; 97.080; 97.088; 97.092; 97.354; 97.358; 97.359; 97.361; 97.365; 97.388; 97.392	60
10275	96.017; 96.017; 96.021; 96.021; 96.021; 96.021; 96.031; 96.051; 96.053; 96.068; 96.079; 96.085; 96.085; 96.085; 96.102; 96.102; 96.316; 96.316; 97.089; 97.089; 97.354; 97.365; 97.366	28
10277.1	96.012; 96.013; 96.014; 96.017; 96.022; 96.023; 96.024; 96.029; 96.043; 96.050; 96.051; 96.054; 96.062; 96.064; 96.079; 96.082; 96.085; 96.088; 96.090; 96.101; 96.102; 96.103; 96.378	75
10280	96.002; 96.004; 96.005; 96.006; 96.010; 96.012; 96.014; 96.015; 96.016; 96.017; 96.018; 96.020; 96.021; 96.022; 96.024; 96.026; 96.027; 96.028; 96.029; 96.030; 96.031; 96.033; 96.034; 96.035; 96.037; 96.037; 96.038; 96.039; 96.040; 96.041; 96.042; 96.043; 96.046; 96.048; 96.049; 96.050; 96.051; 96.052; 96.053; 96.054; 96.057; 96.060; 96.063; 96.064; 96.065; 96.066; 96.067; 96.068; 96.069; 96.070; 96.073; 96.074; 96.075; 96.076; 96.077; 96.078; 96.079; 96.082; 96.083; 96.085; 96.086; 96.088; 96.089; 96.090; 96.091; 96.094; 96.095; 96.096; 96.097; 96.098; 96.099; 96.100; 96.101; 96.105; 96.106; 96.107; 96.109; 96.110; 96.111; 96.115; 96.121; 96.123; 96.132; 96.146; 96.162; 96.166; 96.189; 96.190; 96.195; 96.200; 96.203; 96.204; 96.374; 96.376; 96.378; 97.046; 97.054; 97.055; 97.066; 97.074; 97.076; 97.079; 97.084; 97.088; 97.358; 97.387; 97.388; 97.391	532
10281	96.114; 96.132; 96.134; 96.135; 96.163; 96.164; 96.166; 96.167; 96.168; 96.170; 96.172; 96.176; 96.201; 96.203; 96.204	36

10288	96.001; 96.010; 96.012; 96.014; 96.021; 96.022; 96.023; 96.026; 96.029; 96.033; 96.034; 96.035; 96.040; 96.041; 96.049; 96.050; 96.051; 96.052; 96.053; 96.063; 96.064; 96.065; 96.067; 96.068; 96.070; 96.077; 96.079; 96.088; 96.089; 96.090; 96.097; 96.098; 96.099; 96.102; 96.111; 96.377; 96.378; 97.038; 97.054; 97.064; 97.074; 97.079; 97.080; 97.081; 97.083; 97.354; 97.367; 97.388	115
10290	96.068; 97.060	2
10292	96.014; 96.060; 96.076; 96.100; 96.105	6
10294	96.022; 96.032; 96.051; 97.064; 97.080	5
10296	96.021; 96.049; 96.051; 96.053; 96.055; 96.107; 97.058	7
10298	96.021; 96.031; 96.051; 96.053; 96.053; 96.068; 96.069; 96.077; 96.085; 97.054; 97.059; 97.083; 97.354; 97.358	15
10299	96.005; 96.012; 96.017; 96.023; 96.024; 96.025; 96.030; 96.031; 96.049; 96.051; 96.053; 96.060; 96.063; 96.067; 96.068; 96.069; 96.079; 96.086; 96.090; 96.094; 96.097; 96.098; 96.102; 96.106; 96.107; 96.109; 97.076; 97.083; 97.354; 97.358; 97.361	57
10301	96.001; 96.002; 96.010; 96.015; 96.029; 96.046; 96.051; 96.053; 96.063; 96.067; 96.068; 96.069; 96.102; 96.105; 96.109; 96.110; 97.083; 97.084; 97.089; 97.090; 97.354; 97.392	26
10303	97.078; 97.082; 97.083; 97.368	4
10305	96.023; 96.042; 96.082	3
10307	96.046	1
10308	96.005; 96.006; 96.010; 96.017; 96.019; 96.020; 96.021; 96.023; 96.024; 96.026; 96.027; 96.029; 96.034; 96.035; 96.036; 96.039; 96.046; 96.053; 96.058; 96.064; 96.066; 96.079; 96.082; 96.083; 96.085; 96.086; 96.090; 96.094; 96.096; 96.097; 97.038; 97.059; 97.078; 97.090; 97.356; 97.379	59
10310	97.035; 97.038; 97.038; 97.040; 97.046; 97.049; 97.050; 97.051; 97.357	11
10312	97.046	1
10315	96.004; 96.012; 96.014; 96.017; 96.021; 96.023; 96.023; 96.024; 96.049; 96.051; 96.053; 96.063; 96.064; 96.065; 96.070; 96.077; 96.079; 96.084; 96.085; 96.090; 96.094; 96.096; 96.098; 96.100; 96.102; 96.106; 96.108; 96.109; 96.110; 97.365; 97.393	87
10324	96.005; 96.021; 96.024; 96.030; 96.033; 96.034; 96.041; 96.043; 96.049; 96.053; 96.060; 96.063; 96.064; 96.068; 96.075; 96.082; 96.088; 96.094; 96.099; 96.107; 97.054; 97.058; 97.060; 97.066; 97.067; 97.074; 97.076; 97.078; 97.079; 97.080; 97.083; 97.090; 97.093; 97.354; 97.361; 97.367; 97.374; 97.379; 97.382	96
10352	96.021; 96.040; 96.052; 96.103; 96.109; 97.074; 97.081; 97.383; 97.388	9
10367.9	(Unidentified Lacinipolia (Noctuidae)) 96.063; 96.178	2
10372	96.063; 96.067; 96.074; 96.098; 96.123; 96.374; 97.067; 97.072; 97.085; 97.362; 97.367; 97.368	13
10394	96.004; 96.006; 96.009; 96.014; 96.027; 96.065; 96.067; 96.082; 96.098; 96.099; 96.100; 96.113; 96.113; 96.120; 96.132; 96.134; 96.135; 96.147; 96.199; 96.203; 96.374; 97.055; 97.068; 97.356; 97.367	33
10395	96.015; 96.022; 96.026; 96.031; 96.075; 96.190; 97.067	8
10398	96.113; 96.115; 96.119; 96.120; 96.121; 96.123; 96.124; 96.125; 96.127; 96.132; 96.133; 96.134; 96.135; 96.136; 96.139; 96.142; 96.144; 96.145; 96.146; 96.147; 96.152; 96.153; 96.156; 96.158; 96.159; 96.160; 96.166; 96.178; 96.179; 96.182; 96.185; 96.188; 96.189; 96.190; 96.193; 96.199; 96.203; 96.204; 96.374	149
10405	96.006; 96.008; 96.021; 96.022; 96.032; 96.040; 96.041; 96.045; 96.049; 96.050; 96.051; 96.052; 96.053; 96.054; 96.060; 96.062; 96.063; 96.064; 96.068; 96.069; 96.075; 96.076; 96.079; 96.082; 96.085; 96.086; 96.088; 96.089; 96.094; 96.102; 96.103; 96.210; 96.221; 96.306; 96.318	136
10406	96.005; 96.006; 96.010; 96.017; 96.021; 96.022; 96.026; 96.031; 96.033; 96.034; 96.035; 96.040; 96.043; 96.044; 96.046; 96.050; 96.051; 96.053; 96.054; 96.058; 96.062; 96.068; 96.069; 96.077; 96.086; 96.099; 96.115; 96.117; 96.120; 96.125; 96.127; 96.132; 96.136; 96.139; 96.141; 96.144; 96.146; 96.147; 96.149; 96.151; 96.152; 96.153; 96.183; 96.189; 96.190; 96.191; 96.204; 96.209; 96.246; 96.247; 96.248; 96.250; 96.299; 96.300; 96.301; 96.316; 96.330; 96.333; 96.374; 97.069; 97.354; 97.362	101
10416	96.001; 96.004; 96.009; 96.010; 96.031; 96.099; 96.114; 96.117; 96.134; 96.135; 96.193	41
10428	96.208; 96.353; 96.368	3
10436	96.001; 96.005; 96.006; 96.012; 96.020; 96.021; 96.022; 96.027; 96.029; 96.031; 96.032; 96.046; 96.048; 96.049; 96.050; 96.051; 96.052; 96.053; 96.054; 96.069; 96.075; 96.076; 96.094; 96.100; 96.121; 96.123; 96.144; 96.145; 96.146; 96.152; 96.170; 96.205; 96.209; 96.223; 96.283; 97.080; 97.083; 97.361; 97.368; 97.370	86
10441	96.004; 96.014; 96.020; 96.029; 96.031; 96.034; 96.038; 96.051; 96.073; 96.085; 96.095; 96.096; 96.097; 96.099; 97.067; 97.068; 97.079; 97.080; 97.356; 97.368; 97.379; 97.381	25
10446	96.002; 96.005; 96.006; 96.008; 96.009; 96.010; 96.012; 96.014; 96.015; 96.016; 96.019; 96.020; 96.021; 96.022; 96.024; 96.026; 96.027; 96.029; 96.030; 96.032; 96.034; 96.035; 96.036; 96.040; 96.042; 96.043; 96.046; 96.049; 96.050; 96.051; 96.052; 96.053; 96.055; 96.056; 96.060; 96.062; 96.063; 96.064; 96.067; 96.068; 96.069; 96.079; 96.080; 96.082; 96.083; 96.085; 96.086; 96.087; 96.088; 96.089; 96.090; 96.092; 96.094; 96.095; 96.096; 96.097; 96.098; 96.099; 96.117; 96.118; 96.121; 96.123; 96.132; 96.133; 96.134; 96.135; 96.136; 96.139; 96.144; 96.146; 96.149; 96.153; 96.158; 96.182; 96.183; 96.186; 96.188; 96.189; 96.190; 96.196; 96.374	226
10449	96.001; 96.004; 96.005; 96.006; 96.009; 96.010; 96.012; 96.014; 96.015; 96.016; 96.017; 96.019; 96.021; 96.022; 96.023; 96.024; 96.026; 96.027; 96.029; 96.030; 96.031; 96.032; 96.033; 96.034; 96.035; 96.038; 96.040; 96.041; 96.042; 96.043; 96.045; 96.049;	509

	96.050; 96.051; 96.052; 96.053; 96.054; 96.055; 96.058; 96.060; 96.063; 96.064; 96.067; 96.068; 96.069; 96.070; 96.074; 96.075; 96.077; 96.078; 96.079; 96.082; 96.083; 96.084; 96.085; 96.086; 96.088; 96.089; 96.090; 96.094; 96.095; 96.096; 96.097; 96.098; 96.099; 96.102; 96.105; 96.106; 96.110; 96.132; 96.146; 96.158; 96.189; 96.376; 96.385; 97.035; 97.060; 97.062; 97.067; 97.068; 97.074; 97.076; 97.077; 97.079; 97.080; 97.081; 97.082; 97.083; 97.085; 97.087; 97.088; 97.089; 97.090; 97.354; 97.355; 97.356; 97.359; 97.361; 97.361; 97.362; 97.368; 97.374; 97.377; 97.381; 97.383; 97.388; 97.395	
10471	97.020	1
10478	97.019; 97.021; 97.021; 97.041	8
10490	97.015; 97.015; 97.018; 97.019; 97.021; 97.022; 97.022	10
10493	97.014; 97.014; 97.015; 97.015; 97.016; 97.018; 97.019; 97.020; 97.022; 97.024; 97.034; 97.038	14
10495	97.006; 97.013; 97.014; 97.015; 97.015; 97.015; 97.017; 97.018; 97.018; 97.021; 97.022; 97.045	22
10513	97.015; 97.015; 97.017; 97.017; 97.017	16
10523	96.139; 96.146; 96.147; 96.157; 96.192; 96.210; 96.225; 96.241; 96.241; 96.242; 96.243; 96.248; 96.249; 96.250; 96.251; 96.256; 96.257; 96.276; 96.283; 96.305; 96.330; 96.332; 96.374	29
10524	96.113; 96.116; 96.117; 96.118; 96.119; 96.121; 96.125; 96.126; 96.130; 96.132; 96.133; 96.135; 96.136; 96.138; 96.139; 96.140; 96.144; 96.145; 96.146; 96.147; 96.148; 96.149; 96.150; 96.151; 96.152; 96.153; 96.154; 96.155; 96.156; 96.157; 96.158; 96.159; 96.160; 96.161; 96.166; 96.169; 96.170; 96.172; 96.179; 96.180; 96.183; 96.184; 96.186; 96.188; 96.225; 96.275; 96.280; 96.281; 96.315; 96.319; 96.374	264
10532	96.001; 96.002; 96.004; 96.005; 96.006; 96.009; 96.010; 96.014; 96.015; 96.017; 96.021; 96.025; 96.026; 96.027; 96.029; 96.030; 96.031; 96.031; 96.031; 96.035; 96.040; 96.053; 96.054; 96.065; 96.066; 96.067; 96.068; 96.070; 96.071; 96.072; 96.073; 96.074; 96.076; 96.077; 96.094; 96.095; 96.096; 96.097; 96.098; 96.099; 96.101; 96.105; 96.107; 96.109; 96.110; 96.113; 96.113; 96.113; 96.115; 96.117; 96.117; 96.117; 96.121; 96.121; 96.132; 96.132; 96.133; 96.134; 96.134; 96.134; 96.135; 96.135; 96.145; 96.145; 96.162; 96.162; 96.162; 96.172; 96.182; 96.189; 96.189; 96.190; 96.193; 96.199; 96.199; 96.199; 96.200; 96.201; 96.202; 96.203; 96.204; 96.376; 97.014; 97.036; 97.047; 97.054; 97.055; 97.067; 97.076; 97.079; 97.081; 97.086; 97.088; 97.090; 97.379; 97.386; 97.392; 97.395	272
10546	96.043	1
10640.9	(Unidentified Noctuidae (Noctuidae)) 96.001; 96.004; 96.004; 96.004; 96.004; 96.004; 96.005; 96.006; 96.006; 96.006; 96.006; 96.006; 96.010; 96.015; 96.017; 96.017; 96.021; 96.021; 96.021; 96.022; 96.022; 96.023; 96.024; 96.025; 96.031; 96.031; 96.046; 96.054; 96.054; 96.058; 96.060; 96.067; 96.069; 96.071; 96.072; 96.074; 96.075; 96.077; 96.077; 96.077; 96.079; 96.089; 96.089; 96.098; 96.099; 96.099; 96.113; 96.113; 96.113; 96.115; 96.115; 96.115; 96.117; 96.117; 96.120; 96.120; 96.120; 96.121; 96.121; 96.121; 96.123; 96.123; 96.123; 96.123; 96.123; 96.123; 96.125; 96.125; 96.125; 96.126; 96.126; 96.132; 96.132; 96.132; 96.132; 96.132; 96.132; 96.133; 96.134; 96.134; 96.134; 96.134; 96.134; 96.134; 96.135; 96.136; 96.142; 96.142; 96.143; 96.143; 96.144; 96.144; 96.145; 96.146; 96.149; 96.152; 96.152; 96.156; 96.157; 96.158; 96.160; 96.163; 96.164; 96.166; 96.166; 96.166; 96.166; 96.167; 96.170; 96.172; 96.172; 96.174; 96.175; 96.182; 96.186; 96.188; 96.188; 96.188; 96.188; 96.190; 96.190; 96.190; 96.193; 96.198; 96.198; 96.199; 96.200; 96.200; 96.200; 96.200; 96.200; 96.200; 96.200; 96.200; 96.204; 96.204; 96.207; 96.209; 96.209; 96.210; 96.210; 96.220; 96.226; 96.245; 96.246; 96.247; 96.248; 96.248; 96.248; 96.248; 96.248; 96.248; 96.249; 96.249; 96.250; 96.250; 96.250; 96.251; 96.251; 96.251; 96.251; 96.251; 96.251; 96.251; 96.251; 96.252; 96.252; 96.252; 96.252; 96.254; 96.256; 96.256; 96.256; 96.256; 96.257; 96.257; 96.257; 96.257; 96.257; 96.257; 96.276; 96.277; 96.280; 96.280; 96.281; 96.281; 96.283; 96.299; 96.299; 96.299; 96.299; 96.301; 96.301; 96.301; 96.301; 96.301; 96.301; 96.302; 96.305; 96.306; 96.315; 96.315; 96.330; 96.330; 96.330; 96.331; 96.331; 96.331; 96.332; 96.332; 96.374; 96.374; 96.374; 96.374; 96.374; 96.374; 96.374; 96.374; 96.375; 96.376; 96.376; 96.378	289
10641	96.123; 96.374	3
10651	96.136; 96.137; 96.138; 96.139; 96.140; 96.141; 96.142; 96.145; 96.147; 96.148; 96.150; 96.154; 96.155; 96.156; 96.157; 96.159; 96.166; 96.178; 96.179; 96.180; 96.186; 96.188; 96.217; 96.220; 96.227; 96.248; 96.249; 96.250; 96.252; 96.253; 96.254; 96.256; 96.256; 96.257; 96.272; 96.276; 96.280; 96.283; 96.301; 96.302; 96.305; 96.306; 96.315; 96.316; 96.330; 96.331; 96.332; 96.333; 97.250	131
10652	96.035; 96.053; 96.085; 97.079; 97.080; 97.374	6
10670	96.029; 96.035; 96.039; 96.044; 96.046; 96.048; 96.058; 96.060; 96.062; 96.099; 96.113; 96.114; 96.115; 96.117; 96.118; 96.120; 96.121; 96.122; 96.123; 96.124; 96.125; 96.126; 96.127; 96.130; 96.132; 96.133; 96.134; 96.135; 96.136; 96.138; 96.139; 96.140; 96.141; 96.142; 96.144; 96.145; 96.146; 96.147; 96.148; 96.148; 96.149; 96.150; 96.151; 96.152; 96.153; 96.154; 96.155; 96.156; 96.157; 96.158; 96.159; 96.160; 96.161; 96.164; 96.165; 96.166; 96.167; 96.168; 96.169; 96.170; 96.171; 96.172; 96.176; 96.177; 96.178; 96.179; 96.180; 96.183; 96.184; 96.185; 96.186; 96.188; 96.189; 96.189; 96.190; 96.191; 96.192; 96.195; 96.196; 96.199; 96.200; 96.203; 96.204; 96.207; 96.208; 96.220; 96.221; 96.225; 96.243; 96.244; 96.245; 96.246; 96.247; 96.248; 96.250; 96.251; 96.252; 96.253; 96.256; 96.256; 96.257; 96.281; 96.282; 96.283; 96.301; 96.315; 96.316; 96.320; 96.330; 96.330; 96.331; 96.332; 96.374; 96.377; 97.231; 97.232; 97.235; 97.238; 97.240; 97.241; 97.242; 97.243; 97.253	1675
10676	96.031; 96.132; 96.188	3
10698.1	96.001; 96.015; 96.021; 96.022; 96.024; 96.034; 96.035; 96.038; 96.039; 96.040; 96.042; 96.048; 96.053; 96.054; 96.057; 96.063; 96.064; 96.065; 96.066; 96.070; 96.074; 96.075; 96.076; 96.078; 96.079; 96.085; 96.088; 96.089; 96.091; 96.097; 96.099; 96.100; 96.101; 96.105; 96.106; 96.109; 96.111; 96.376; 96.377; 97.072; 97.360; 97.367	94
10698.2	96.070; 96.084; 96.096; 96.105; 96.110	10
10702	96.001; 96.014; 96.015; 96.017; 96.021; 96.022; 96.029; 96.032; 96.034; 96.035; 96.041; 96.042; 96.043; 96.049; 96.051; 96.052;	69

	96.053; 96.054; 96.055; 96.056; 96.057; 96.060; 96.063; 96.064; 96.077; 96.079; 96.084; 96.089; 96.090; 96.096; 96.097; 96.097; 96.110; 96.120; 96.162; 96.374	
10705	96.132; 96.137; 96.180; 96.189; 96.210; 96.255; 96.275; 96.280; 96.320	11
10723	96.025; 96.026; 96.046; 96.055	8
10727	96.002; 96.031; 96.196	3
10730	96.002; 96.123; 96.170	3
10741	96.251; 96.251; 96.257	3
10742	96.001; 96.009; 96.014; 96.024; 96.030; 96.031; 96.067; 96.070; 96.075; 96.077; 96.099; 96.107; 96.111; 96.121; 96.133; 96.204	24
10749	96.113; 96.114; 96.117; 96.120; 96.121; 96.122; 96.123; 96.124; 96.139; 96.146; 96.148; 96.153; 96.154; 96.182; 96.199; 96.204; 96.374	28
10751	96.005; 96.006; 96.009; 96.010; 96.017; 96.031; 96.135	16
10755	96.021; 96.113; 96.123; 96.132; 96.144; 96.145; 96.147; 96.148; 96.153; 96.164; 96.174; 96.175; 96.176; 96.178; 96.180; 96.181; 96.185; 96.186; 96.188; 96.189; 96.199; 96.225; 96.248; 96.249; 96.250; 96.254; 96.258; 96.279; 96.306; 96.315; 96.318; 96.328; 96.331; 96.374; 96.378	55
10756	96.004; 96.006; 96.023; 96.120; 96.126; 96.139; 96.144; 96.145; 96.146; 96.186; 96.188; 96.193; 96.194; 96.203; 96.207; 96.244; 96.248; 96.273; 96.306; 96.313; 96.374; 96.375; 96.378	28
10770	96.300	1
10780	96.032; 96.099; 96.135; 96.208; 96.374	5
10780.1	96.248; 96.250; 96.287	3
10786	96.004; 96.006; 96.012; 96.017; 96.031; 96.067; 96.073; 96.098; 96.099; 96.099; 96.114; 96.123; 96.132; 96.135; 96.163; 96.190; 96.193; 96.196; 96.200; 96.203	30
10787	96.064	1
10792	96.250; 96.256	2
10794	96.001; 96.002; 96.004; 96.005; 96.010; 96.010; 96.031; 96.065; 96.068; 96.077	12
10801	96.006; 96.099; 96.119; 96.120; 96.123; 96.129; 96.134; 96.160; 96.163; 96.181; 96.190; 96.203	16
10804	96.004; 96.006; 96.015; 96.031; 96.113; 96.114; 96.115; 96.116; 96.117; 96.120; 96.121; 96.123; 96.132; 96.134; 96.134; 96.166; 96.167; 96.178; 96.186; 96.188; 96.189; 96.190; 96.190; 96.192; 96.193; 96.196; 96.199; 96.200; 96.210; 96.248; 96.251; 96.256; 96.374	69
10805	96.001; 96.006; 96.012; 96.017; 96.031; 96.039; 96.039; 96.054; 96.071; 96.095; 96.113; 96.115; 96.117; 96.120; 96.121; 96.123; 96.132; 96.134; 96.146; 96.187; 96.193; 96.200; 96.251; 96.255; 96.313; 96.316; 96.374	49
10807	96.221; 96.248; 96.248; 96.248; 96.249; 96.250; 96.251; 96.257; 96.279; 96.281; 96.282; 96.283; 96.286; 96.289; 96.301; 96.315; 96.330; 96.331	26
10809	96.208; 96.250; 96.299	3
10817	96.113; 96.114; 96.115; 96.117; 96.132; 96.190; 96.196; 96.199; 96.248; 96.250; 96.297; 96.301; 96.301; 96.305	21
10819	96.015; 96.118; 96.132; 96.182; 96.199	5
10820	96.253; 96.301	5
10825	96.067; 96.072; 96.099; 96.110; 96.132; 96.181; 96.189; 96.190; 96.195; 96.196; 96.199; 96.199; 96.200; 96.203; 96.204	19
10825.1	96.001; 96.006; 96.015; 96.017; 96.031; 96.035; 96.041; 96.044; 96.046; 96.052; 96.054; 96.062; 96.067; 96.079; 96.083; 96.085; 96.090; 96.096; 96.097; 96.098; 96.099; 96.113; 96.121; 96.123; 96.125; 96.136; 96.144; 96.146; 96.149; 96.152; 96.158; 96.160; 96.163; 96.179; 96.190; 96.374	67
10826	96.001; 96.002; 96.004; 96.010; 96.015; 96.017; 96.031; 96.039; 96.058; 96.060; 96.067; 96.072; 96.074; 96.075; 96.076; 96.079; 96.085; 96.090; 96.096; 96.097; 96.099; 96.123; 96.129; 96.146; 96.149; 96.153; 96.178; 96.189; 96.199; 96.202; 96.203; 96.204; 96.374	44
10830	96.114; 96.117; 96.205; 96.207; 96.207; 96.208; 96.209; 96.209; 96.210; 96.220; 96.220; 96.221; 96.221; 96.223; 96.225; 96.226; 96.227; 96.227; 96.240; 96.240; 96.240; 96.240; 96.241; 96.241; 96.244; 96.245; 96.246; 96.247; 96.248; 96.249; 96.250; 96.251; 96.252; 96.253; 96.256; 96.272; 96.273; 96.274; 96.275; 96.275; 96.276; 96.277; 96.280; 96.281; 96.281; 96.287; 96.299; 96.299; 96.299; 96.300; 96.301; 96.301; 96.302; 96.302; 96.302; 96.306; 96.309; 96.315; 96.316; 96.317; 96.317; 96.317; 96.317; 96.318; 96.318; 96.318; 96.319; 96.330; 96.330; 96.330; 96.330; 96.330; 96.330; 96.331; 96.331; 96.332; 96.332; 96.332; 96.333; 96.333	353
10833	96.004; 96.005; 96.010; 96.013; 96.067; 96.099; 96.113; 96.114	9
10836	96.156; 96.157; 96.178	3
10839	96.250; 96.299; 96.301	4
10845	96.247; 96.299; 96.300; 96.301; 96.301; 96.330; 96.331; 96.331; 96.332	10
10850	96.015; 96.113; 96.132; 96.147; 96.152; 96.190; 96.195; 96.200	8
10852	96.005; 96.006; 96.010; 96.023; 96.029; 96.030; 96.031; 96.036; 96.056; 96.062; 96.066; 96.079; 96.099; 96.113; 96.114; 96.117;	159

	96.119; 96.120; 96.121; 96.123; 96.132; 96.133; 96.134; 96.134; 96.135; 96.136; 96.144; 96.145; 96.146; 96.147; 96.153; 96.156; 96.158; 96.161; 96.165; 96.166; 96.167; 96.168; 96.170; 96.171; 96.177; 96.178; 96.178; 96.185; 96.186; 96.187; 96.188; 96.189; 96.190; 96.196; 96.207; 96.208; 96.209; 96.209; 96.209; 96.210; 96.225; 96.248; 96.250; 96.256; 96.257; 96.272; 96.275; 96.281; 96.282; 96.283; 96.299; 96.301; 96.301; 96.302; 96.305; 96.306; 96.315; 96.318; 96.318; 96.330; 96.332; 96.374; 97.236	
10852.1	(Euxoa sp. (Noctuidae)) 96.130; 96.132; 96.146	3
10854	96.006; 96.013; 96.015; 96.025; 96.026; 96.029; 96.031; 96.035; 96.037; 96.039; 96.041; 96.044; 96.046; 96.054; 96.056; 96.058; 96.060; 96.062; 96.072; 96.074; 96.079; 96.086; 96.095; 96.117; 96.118; 96.121; 96.123; 96.135; 96.138; 96.139; 96.144; 96.147; 96.148; 96.149; 96.150; 96.151; 96.153; 96.154; 96.158; 96.159; 96.160; 96.161; 96.166; 96.180; 96.181; 96.186; 96.188; 96.189; 96.190; 96.202	112
10861	96.006; 96.139; 96.140; 96.144; 96.146; 96.147; 96.149; 96.150; 96.151; 96.156; 96.158; 96.159; 96.161; 96.178; 96.180; 96.183; 96.185; 96.186; 96.188; 96.208; 96.257; 96.273; 96.283; 96.330; 96.374	48
10861.1	96.117; 96.118; 96.121; 96.132; 96.139; 96.144; 96.147; 96.160; 96.178; 96.182; 96.208; 96.250; 96.251; 96.281; 96.299; 96.301; 96.315; 96.330	25
10862	96.248; 96.249; 96.250; 96.251; 96.256; 96.299; 96.300; 96.315	9
10864	96.120; 96.144; 96.156; 96.186; 96.226; 96.250	6
10865	96.190; 96.200	2
10889	96.120; 96.121; 96.186; 96.189; 96.190; 96.191; 96.192; 96.204	16
10905	96.001; 96.002; 96.005; 96.006; 96.009; 96.010; 96.010; 96.014; 96.026; 96.030; 96.067; 96.070; 96.075; 96.077	52
10913	96.123; 96.132; 96.152; 96.199; 96.209; 96.210; 96.216; 96.224; 96.255; 96.313; 96.330; 96.374; 96.378	22
10916	97.080; 97.080; 97.081; 97.083; 97.084; 97.380; 97.381	7
10917	96.031; 96.041; 96.050; 96.068; 96.069; 96.117; 96.132; 96.144; 96.145	20
10918	96.021; 96.085; 96.376	4
10921	96.012; 96.017; 96.026; 96.051; 96.052; 96.068; 96.074; 96.102; 96.103; 96.117; 96.120; 96.123; 96.123; 96.124; 96.132; 96.133; 96.169; 96.179; 96.223; 96.224; 96.225; 96.234; 96.248; 96.251; 96.256; 96.301; 97.036; 97.065; 97.070; 97.074; 97.080; 97.080; 97.081; 97.081; 97.083; 97.083; 97.083; 97.083; 97.083; 97.083; 97.089; 97.089; 97.389	62
10923	96.006; 96.012; 96.052; 96.084; 96.095; 96.099; 96.123; 96.147; 96.149; 96.163; 96.182; 96.209; 96.210; 96.221; 96.225; 96.241; 96.249; 96.250; 96.252; 96.256; 96.275; 96.299; 96.299; 96.301; 96.302; 96.316; 96.330; 96.332	43
10924	96.374	1
10925.1	96.146	1
10926	96.013; 96.014; 96.015; 96.015; 96.018; 96.032; 96.051; 96.058; 96.064; 96.071; 96.072; 96.079; 96.090; 96.094; 96.095; 96.098; 96.113; 96.120; 96.124; 96.145; 96.180; 96.200; 96.207; 96.208; 96.208; 96.209; 96.209; 96.210; 96.213; 96.214; 96.221; 96.222; 96.225; 96.225; 96.226; 96.235; 96.235; 96.236; 96.244; 96.245; 96.246; 96.247; 96.248; 96.248; 96.249; 96.250; 96.250; 96.251; 96.252; 96.253; 96.254; 96.256; 96.257; 96.258; 96.272; 96.273; 96.274; 96.275; 96.276; 96.277; 96.279; 96.280; 96.280; 96.281; 96.283; 96.287; 96.293; 96.294; 96.297; 96.299; 96.299; 96.301; 96.302; 96.306; 96.320; 96.326; 96.330; 96.330; 96.331; 96.331; 96.332; 96.333; 96.366; 96.374; 97.064; 97.072; 97.076; 97.362	187
10928	96.017; 96.021; 96.022; 96.030; 96.035; 96.041; 96.049; 96.050; 96.051; 96.052; 96.053; 96.069; 96.085; 96.089; 96.115; 96.120; 96.123; 96.127; 96.132; 96.133; 96.138; 96.144; 96.145; 96.164; 96.170; 96.189; 96.193; 96.213; 96.302; 97.061; 97.081; 97.083; 97.354	56
10928.9	(Eurois sp. (Noctuidae)) 96.015; 96.021; 96.022; 96.054; 96.085; 96.099; 96.377	7
10929	96.006; 96.012; 96.015; 96.017; 96.021; 96.022; 96.023; 96.024; 96.026; 96.032; 96.051; 96.052; 96.063; 96.064; 96.066; 96.070; 96.075; 96.078; 96.079; 96.085; 96.090; 96.099; 96.100; 96.102; 96.103; 96.107; 96.109; 96.113; 96.117; 96.118; 96.119; 96.120; 96.121; 96.123; 96.124; 96.128; 96.129; 96.136; 96.138; 96.144; 96.152; 96.156; 96.162; 96.163; 96.166; 96.169; 96.170; 96.171; 96.172; 96.173; 96.175; 96.176; 96.177; 96.179; 96.180; 96.181; 96.182; 96.186; 96.187; 96.188; 96.190; 96.193; 96.194; 96.195; 96.196; 96.198; 96.204; 96.207; 96.225; 96.249; 96.250; 96.252; 96.255; 96.257; 96.258; 96.300; 96.301; 96.302; 96.305; 96.313; 96.372; 96.373; 96.378; 97.083; 97.358; 97.389; 97.393	232
10930	96.004; 96.005; 96.006; 96.012; 96.013; 96.015; 96.018; 96.021; 96.022; 96.024; 96.026; 96.029; 96.031; 96.032; 96.034; 96.035; 96.036; 96.037; 96.039; 96.040; 96.041; 96.046; 96.048; 96.049; 96.050; 96.051; 96.052; 96.053; 96.054; 96.058; 96.060; 96.063; 96.064; 96.066; 96.068; 96.069; 96.073; 96.075; 96.076; 96.077; 96.079; 96.082; 96.085; 96.088; 96.090; 96.091; 96.097; 96.098; 96.099; 96.102; 96.103; 96.105; 96.106; 96.107; 96.113; 96.114; 96.115; 96.116; 96.117; 96.119; 96.120; 96.121; 96.121; 96.123; 96.127; 96.128; 96.129; 96.130; 96.132; 96.133; 96.134; 96.136; 96.140; 96.142; 96.144; 96.145; 96.145; 96.147; 96.149; 96.150; 96.151; 96.152; 96.153; 96.154; 96.156; 96.157; 96.158; 96.159; 96.160; 96.161; 96.162; 96.163; 96.164; 96.165; 96.167; 96.168; 96.169; 96.170; 96.171; 96.172; 96.173; 96.174; 96.175; 96.176; 96.177; 96.180; 96.180; 96.181; 96.182; 96.185; 96.186; 96.188; 96.189; 96.190; 96.193; 96.194; 96.195; 96.196; 96.197; 96.198; 96.198; 96.199; 96.200; 96.201; 96.202; 96.203; 96.204; 96.210; 96.211; 96.222; 96.253; 96.254; 96.300; 96.302; 96.372; 96.373; 96.374; 96.376; 96.377; 96.378	612
10931	96.019; 96.027; 96.029; 96.032; 96.039; 96.040; 96.046; 96.056; 96.058; 96.060; 96.063; 96.074; 96.089; 96.092; 96.094; 96.099; 96.107; 96.155; 96.210; 96.248; 96.299; 96.300; 96.315; 97.082	45
10942.2	96.005; 96.006; 96.012; 96.016; 96.017; 96.026; 96.051; 96.054; 96.067; 96.084; 96.098; 96.121; 96.132; 96.170	20
10944	96.002; 96.015; 96.018; 96.022; 96.031; 96.046; 96.050; 96.069; 96.085; 96.114; 96.117; 96.119; 96.120; 96.123; 96.127; 96.129;	182

	96.130; 96.131; 96.132; 96.133; 96.136; 96.138; 96.138; 96.139; 96.142; 96.144; 96.145; 96.145; 96.146; 96.147; 96.149; 96.152; 96.153; 96.164; 96.166; 96.169; 96.170; 96.172; 96.173; 96.176; 96.177; 96.179; 96.180; 96.181; 96.184; 96.186; 96.188; 96.196; 96.198; 96.204; 96.251; 96.256; 96.372; 96.374	
10947	96.001; 96.004; 96.006; 96.012; 96.014; 96.015; 96.017; 96.021; 96.022; 96.029; 96.031; 96.034; 96.035; 96.040; 96.050; 96.051; 96.068; 96.070; 96.073; 96.075; 96.077; 96.079; 96.085; 96.088; 96.094; 96.096; 96.097; 96.098; 96.099; 96.100; 96.105; 96.106; 96.108; 96.109; 96.110; 96.133; 96.144; 96.147; 96.156; 96.159; 96.204; 96.378; 97.069; 97.090; 97.355; 97.358; 97.359; 97.360; 97.388; 97.392	106
10948	96.004; 96.005; 96.006; 96.010; 96.012; 96.014; 96.015; 96.017; 96.018; 96.019; 96.020; 96.021; 96.022; 96.023; 96.024; 96.026; 96.029; 96.030; 96.031; 96.032; 96.033; 96.034; 96.035; 96.036; 96.037; 96.039; 96.040; 96.041; 96.042; 96.044; 96.046; 96.048; 96.049; 96.050; 96.051; 96.052; 96.053; 96.054; 96.055; 96.056; 96.057; 96.058; 96.060; 96.062; 96.064; 96.065; 96.067; 96.077; 96.079; 96.082; 96.084; 96.085; 96.088; 96.089; 96.090; 96.091; 96.092; 96.093; 96.094; 96.095; 96.096; 96.097; 96.098; 96.099; 96.106; 96.113; 96.114; 96.115; 96.116; 96.117; 96.118; 96.119; 96.120; 96.121; 96.122; 96.123; 96.124; 96.125; 96.128; 96.129; 96.132; 96.133; 96.134; 96.135; 96.136; 96.139; 96.140; 96.141; 96.142; 96.144; 96.145; 96.145; 96.146; 96.147; 96.148; 96.149; 96.150; 96.151; 96.154; 96.155; 96.156; 96.157; 96.158; 96.159; 96.160; 96.161; 96.163; 96.164; 96.167; 96.168; 96.170; 96.177; 96.178; 96.180; 96.181; 96.182; 96.183; 96.184; 96.186; 96.187; 96.188; 96.189; 96.190; 96.193; 96.194; 96.330; 96.372; 96.374; 96.377; 96.378; 96.385; 97.077; 97.079; 97.080; 97.080; 97.081; 97.094; 97.369; 97.370; 97.372	1605
10951	96.046; 96.130; 96.146; 96.187; 96.208; 96.282	8
10954	96.119; 96.121; 96.122; 96.126; 96.127; 96.132; 96.136; 96.137; 96.138; 96.139; 96.142; 96.144; 96.145; 96.147; 96.149; 96.150; 96.151; 96.152; 96.154; 96.157; 96.158; 96.160; 96.161; 96.164; 96.166; 96.169; 96.170; 96.172; 96.178; 96.179; 96.180; 96.185; 96.186; 96.188; 96.189; 96.190; 96.193; 96.200; 96.203; 96.204; 96.206; 96.209; 96.245; 96.280; 96.280; 96.281; 96.282; 96.283; 96.374; 96.378	115
10959	96.123; 96.181; 96.182; 96.197; 96.198; 96.199	16
10962	96.120	1
10965	96.128; 96.136; 96.147; 96.152; 96.163; 96.167; 96.173; 96.204	9
10968	96.198	1
10971	96.004; 96.115; 96.123; 96.132; 96.173	7
10972	96.006; 96.035; 96.090; 96.115; 96.120; 96.123; 96.127; 96.129; 96.135; 96.136; 96.137; 96.138; 96.152; 96.162; 96.164; 96.167; 96.169; 96.173; 96.175; 96.176; 96.177; 96.179; 96.180; 96.181; 96.182; 96.186; 96.187; 96.188; 96.189; 96.190; 96.193; 96.198; 96.200; 96.203; 96.374	75
10973	96.174; 96.186; 96.375	3
10974	96.002; 96.015; 96.029; 96.070; 96.119; 96.132; 97.367	8
10977	96.099; 96.113; 96.135	3
10991	96.123; 96.133; 96.203; 96.248; 96.249; 96.250; 96.299; 96.301	10
10992	96.019; 96.043; 96.049; 96.051; 97.034; 97.068; 97.073; 97.075; 97.076; 97.079; 97.081; 97.082; 97.083; 97.093; 97.094; 97.358; 97.362; 97.364; 97.370; 97.373; 97.383; 97.393	40
10996	97.020	1
10999	96.021; 96.023; 96.068; 96.070; 96.074; 96.075; 96.077; 96.079; 96.085; 96.089; 96.098; 96.099; 96.100; 96.101; 96.107; 96.376; 97.074; 97.088; 97.089; 97.089; 97.095; 97.354; 97.358; 97.359; 97.365; 97.389; 97.395	33
11000	96.001; 96.005; 96.006; 96.010; 96.013; 96.015; 96.017; 96.026; 96.029; 96.030; 96.031; 96.032; 96.060; 96.067; 96.069; 96.075; 96.076; 96.079; 96.090; 96.098; 96.099; 96.103; 96.107; 96.109; 96.110; 96.113; 96.114; 96.117; 96.120; 96.120; 96.123; 96.132; 96.134; 96.135; 96.152; 96.162; 96.164; 96.166; 96.170; 96.170; 96.173; 96.176; 96.182; 96.193; 96.194; 96.196; 96.199; 96.200; 96.203; 96.204; 96.248; 96.250; 96.251; 96.252; 96.253; 96.254; 96.257; 96.283; 96.290; 96.299; 96.301; 96.302; 96.315; 96.316; 96.372; 97.355	165
11001	96.004; 96.004; 96.006; 96.021; 96.022; 96.026; 96.031; 96.031; 96.050; 96.052; 96.052; 96.053; 96.060; 96.064; 96.066; 96.068; 96.070; 96.077; 96.085; 96.085; 96.089; 96.099; 96.109; 96.109; 96.113; 96.123; 96.124; 96.144; 96.152; 96.166; 96.170; 96.172; 96.174; 96.176; 96.177; 96.186; 96.188; 96.194; 96.194; 96.202; 96.203; 97.080; 97.374	55
11003	96.004; 96.005; 96.012; 96.015; 96.016; 96.022; 96.023; 96.023; 96.031; 96.033; 96.035; 96.037; 96.040; 96.041; 96.044; 96.048; 96.049; 96.050; 96.051; 96.052; 96.052; 96.053; 96.054; 96.059; 96.060; 96.062; 96.063; 96.064; 96.074; 96.076; 96.079; 96.082; 96.084; 96.085; 96.085; 96.085; 96.088; 96.089; 96.091; 96.120; 96.121; 96.123; 96.138; 96.138; 96.140; 96.142; 96.143; 96.147; 96.150; 96.153; 96.159; 96.173; 96.180; 96.182; 96.186; 96.190; 96.374; 96.374; 96.378; 97.380	108
11004	96.001; 96.004; 96.015; 96.022; 96.022; 96.029; 96.031; 96.040; 96.069; 96.089; 96.098; 96.099; 96.113; 96.114; 96.115; 96.116; 96.117; 96.120; 96.121; 96.123; 96.124; 96.125; 96.125; 96.127; 96.130; 96.132; 96.133; 96.134; 96.135; 96.135; 96.136; 96.139; 96.139; 96.144; 96.145; 96.146; 96.147; 96.151; 96.152; 96.153; 96.157; 96.161; 96.163; 96.164; 96.169; 96.170; 96.172; 96.173; 96.180; 96.182; 96.186; 96.188; 96.189; 96.190; 96.194; 96.195; 96.196; 96.198; 96.199; 96.199; 96.200; 96.201; 96.202; 96.203; 96.203; 96.210; 96.214; 96.246; 96.248; 96.248; 96.249; 96.250; 96.250; 96.250; 96.251; 96.251; 96.252; 96.252; 96.253; 96.254; 96.255; 96.256; 96.256; 96.257; 96.257; 96.281; 96.283; 96.299; 96.299; 96.300; 96.301; 96.306; 96.316; 96.329; 96.331; 96.332; 96.372; 96.373; 96.374; 96.375	190
11012	96.005; 96.006; 96.006; 96.017; 96.021; 96.022; 96.040; 96.041; 96.046; 96.051; 96.052; 96.064; 96.068; 96.076; 96.107; 96.182; 96.191; 96.197; 96.204; 97.220	34

11016	96.009; 96.247; 96.248; 96.249; 96.250; 96.252; 96.256; 96.299; 96.301; 96.316	22
11018	96.002; 96.004; 96.009; 96.014; 96.135; 96.135; 96.162; 96.191	13
11022	96.283; 96.301	2
11030	96.251	1
11031	96.299	1
11033	96.140; 96.248	2
11035	96.247	1
11038	96.208; 96.330	2
11039	96.113; 96.208; 96.248; 96.249; 96.250; 96.250; 96.251; 96.253; 96.256; 96.320	12
11041	96.015; 96.034; 96.035; 96.052; 96.072; 96.122; 96.135; 96.142; 96.144; 96.145; 96.156; 96.158; 96.200; 96.203; 96.210; 96.244; 96.251; 96.252; 96.257; 96.374	21
11042	96.203	1
11044	96.158	1
11047	96.248; 96.248; 96.250; 96.254; 96.257; 96.258; 96.299; 96.299	8
11049	96.133; 96.134	3
11051	96.261; 96.288; 96.298; 96.339; 96.341; 96.351; 96.352; 96.355; 96.356; 96.364; 96.366; 96.368	15
11052	96.132; 96.290; 96.326; 96.342; 96.364; 97.005	8
11078	97.122	1
11184	96.134; 96.135	8
Grand Total		29,689

Appendix 3: Sample Numbers with the Associated Collection Data (Collector was Aud I. Fischer for all samples).

Sample #	Location; Elevation - feet ft.	Start Date	End Date	UTM Coordinates			BGC Subzone/variant		TEM Habitat Code	Habitat Summary	TEM Polygon #	Sample Method
				Zone	East	North						
96.001	BC; Riske Creek; Moon Road; 2100 ft.	13/07/96	14/07/96	10	5498	57541	Interior Douglas-fir	xm	10DS	Douglas-fir - Bluebunch wheatgrass - Pasture sage	1003	UV light trap
96.002	BC; Riske Creek; Moon Road; 2100 ft.	24/07/96	25/07/96	10	5498	57541	Interior Douglas-fir	xm	10DS	Douglas-fir - Bluebunch wheatgrass - Pasture sage	1003	UV light trap
96.003	BC; Riske Creek; Moon Road; 2200 ft.	13/07/96	14/07/96	10	5497	57543	Interior Douglas-fir	xm	10DJ	Douglas-fir - Juniper - Cladonia	1004	UV light trap
96.004	BC; Riske Creek; Moon Road; 2200 ft.	24/07/96	25/07/96	10	5497	57543	Interior Douglas-fir	xm	10DJ	Douglas-fir - Juniper - Cladonia	1004	UV light trap
96.005	BC; Riske Creek; Deer Park Ranch on Moon Road; 1900 ft.	12/07/96	13/07/96	10	5482	57522	Bunchgrass	xw 2	10DG	Douglas-fir - Spike-like goldenrod - Pelt lichen	1121	UV light trap
96.006	BC; Riske Creek; Deer Park Ranch on Moon Road; 1900 ft.	23/07/96	24/07/96	10	5482	57522	Bunchgrass	xw 2	10DG	Douglas-fir - Spike-like goldenrod - Pelt lichen	1121	UV light trap
96.007	BC; Riske Creek; Deer Park Ranch on Moon Road; 1950 ft.	12/07/96	13/07/96	10	5477	57521	Bunchgrass	xw 2	10ND	Needle and thread grass - sand dropseed	1122	UV light trap
96.008	BC; Riske Creek; Deer Park Ranch on Moon Road; 1800 ft.	11/07/96	12/07/96	10	5489	57529	Bunchgrass	xw 2	10WN:pp	Bluebunch wheatgrass - needle and thread grass: needle and thread grass, prickly pear cactus seral association	1124	UV light trap
96.009	BC; Riske Creek; Deer Park Ranch on Moon Road; 2600 ft.	11/07/96	12/07/96	10	5485	57533	Interior Douglas-fir	xm	7DS3WP	Douglas-fir - Bluebunch wheatgrass - pasture sage	1128	UV light trap
96.010	BC; Riske Creek; Deer Park Ranch on Moon Road; 2600 ft.	15/07/96	16/07/96	10	5485	57533	Interior Douglas-fir	xm	7DS3WP	Douglas-fir - Bluebunch wheatgrass - pasture sage	1128	UV light trap
96.011	BC; Riske Creek; Doc English Gulch; 2900 ft.	11/07/96	12/07/96	10	5455	57526	Interior Douglas-fir	xm	6DJ2RS2BF	Douglas-fir - Juniper - Cladonia	1152	UV light trap
96.012	BC; Riske Creek; Doc English Gulch; 2900 ft.	12/07/96	13/07/96	10	5455	57526	Interior Douglas-fir	xm	6DJ2RS2BF	Douglas-fir - Juniper - Cladonia	1152	UV light trap
96.013	BC; Riske Creek; Doc English Gulch; 2900 ft.	16/07/96	17/07/96	10	5455	57526	Interior Douglas-fir	xm	6DJ2RS2BF	Douglas-fir - Juniper - Cladonia	1152	UV light trap
96.014	BC; Riske Creek; Doc English Gulch; 3000 ft.	14/07/96	15/07/96	10	5457	57528	Interior Douglas-fir	xm	6DJ4DJ	Douglas-fir - Juniper - Cladonia	1155	UV light trap
96.015	BC; Riske Creek; Doc English Gulch; 3000 ft.	24/07/96	25/07/96	10	5457	57528	Interior Douglas-fir	xm	6DJ4DJ	Douglas-fir - Juniper - Cladonia	1155	UV light trap
96.016	BC; Riske Creek; Doc English Gulch; 2950 ft.	12/07/96	13/07/96	10	5452	57534	Interior Douglas-fir	xm	7PP3WY	Short-awned porcupine grass - Junegrass	1156	UV light trap
96.017	BC; Riske Creek; Doc English Gulch; 2850 ft.	12/07/96	13/07/96	10	5456	57527	Interior Douglas-fir	xm	8SS2SH	Snowberry - Prickly rose -white spruce, horsetail; along stream	1157	UV light trap
96.018	BC; Riske Creek; Doc English Gulch; 2850 ft.	16/07/96	17/07/96	10	5456	57527	Interior Douglas-fir	xm	8SS2SH	Snowberry - Prickly rose -white spruce, horsetail; along stream	1157	UV light trap
96.019	BC; Riske Creek; Bechers Prairie; Rock Lake; 3200 ft.	13/07/96	14/07/96	10	5380	57598	Interior Douglas-fir	xm	10WY	Bluebunch wheatgrass - yarrow: climax pnc	1309	UV light trap
96.020	BC; Riske Creek; Bechers Prairie; Rock Lake; 3200 ft.	23/07/96	24/07/96	10	5380	57598	Interior Douglas-fir	xm	10WY	Bluebunch wheatgrass - yarrow: climax pnc	1309	UV light trap
96.021	BC; Riske Creek; Meldrum Creek Road; 3050 ft.	14/07/96	15/07/96	10	5440	57600	Interior Douglas-fir	xm	10DP	Douglas-fir - Pinegrass - Feathermoss	1356	UV light trap
96.022	BC; Riske Creek; Meldrum Creek Road;	24/07/96	25/07/96	10	5440	57600	Interior Douglas-fir	xm	10DP	Douglas-fir - Pinegrass - Feathermoss	1356	UV light trap

	3050 ft.											
96.023	BC; Riske Creek; between Sword Creek and Meldrum Creek Road; 3050 ft.	11/07/96	12/07/96	10	5445	57592	Interior Douglas-fir	xm	10DP	Douglas-fir - Pinegrass - feathermoss	1356	UV light trap
96.024	BC; Riske Creek; between Sword Creek and Meldrum Creek Road; 3050 ft.	15/07/96	16/07/96	10	5445	57592	Interior Douglas-fir	xm	10DP	Douglas-fir - Pinegrass - feathermoss	1356	UV light trap
96.025	BC; Riske Creek; English Road; 1600 ft.	14/07/96	15/07/96	10	5502	57562	Interior Douglas-fir	xm	10WY	Bluebunch wheatgrass - yarrow: climax pnc	1315	UV light trap
96.026	BC; Riske Creek; English Road; 1600 ft.	24/07/96	25/07/96	10	5502	57562	Interior Douglas-fir	xm	10WY	Bluebunch wheatgrass - yarrow: climax pnc	1315	UV light trap
96.027	BC; Riske Creek; Doc English Gulch; Moon Lake; 3000 ft.	11/07/96	12/07/96	10	5432	57563	Interior Douglas-fir	xm	8PP2NP	Short-awned porcupine grass - Junegrass	1469	UV light trap
96.028	BC; Riske Creek; Cotton Road; 3100 ft.	14/07/96	15/07/96	10	5412	57558	Interior Douglas-fir	xm	8WY:sp2NP	Bluebunch wheatgrass - yarrow; stiff needlegrass - pussytoes mid seral association; 25-50% pnc	1511	UV light trap
96.029	BC; Riske Creek; Cotton Road; 3100 ft.	24/07/96	25/07/96	10	5412	57558	Interior Douglas-fir	xm	8WY:sp2NP	Bluebunch wheatgrass - yarrow; stiff needlegrass - pussytoes mid seral association; 25-50% pnc	1511	UV light trap
96.030	BC; Riske Creek; Deer Park Ranch on Moon Road; 1750 ft.	11/07/96	12/07/96	10	5490	57527	Bunchgrass	xw 2	6AS2DM2DM	Trembling aspen - snowberry	1592	UV light trap
96.031	BC; Riske Creek; Deer Park Ranch on Moon Road; 1750 ft.	23/07/96	24/07/96	10	5490	57527	Bunchgrass	xw 2	6AS2DM2DM	Trembling aspen - snowberry	1592	UV light trap
96.032	BC; Riske Creek; Cotton Road; 3200 ft.	14/07/96	15/07/96	10	5406	57543	Interior Douglas-fir	xm	8WY:pj2NP	Bluebunch wheatgrass - yarrow; pussytoes, junegrass early seral association (0-25% pnc)	414	UV light trap
96.033	BC; Riske Creek; Cotton Road; 3100 ft.	14/07/96	15/07/96	10	5413	57556	Interior Douglas-fir	xm	10DR	Douglas-fir - Ricegrass - Feathermoss	419	UV light trap
96.034	BC; Riske Creek; Cotton Road; 3100 ft.	14/07/96	15/07/96	10	5411	57560	Interior Douglas-fir	xm	9DR1SM	Douglas-fir - Ricegrass - feathermoss	426	UV light trap
96.035	BC; Riske Creek; Cotton Road; 3100 ft.	24/07/96	25/07/96	10	5411	57560	Interior Douglas-fir	xm	9DR1SM	Douglas-fir - Ricegrass - feathermoss	426	UV light trap
96.036	BC; Riske Creek; Bechers Prairie; Rock Lake; 3050 ft.	13/07/96	14/07/96	10	5413	57577	Interior Douglas-fir	xm	4SM4RF2OW	Arctic rush - Field sedge - moist meadow	433	UV light trap
96.037	BC; Riske Creek; Bechers Prairie; Rock Lake; 3050 ft.	23/07/96	24/07/96	10	5413	57577	Interior Douglas-fir	xm	4SM4RF2OW	Arctic rush - Field sedge - moist meadow	433	UV light trap
96.038	BC; Riske Creek; Bechers Prairie; Rock Lake; 3200 ft.	13/07/96	14/07/96	10	5415	57577	Interior Douglas-fir	xm	10PP	Short-awned porcupine grass - Junegrass	444	UV light trap
96.039	BC; Riske Creek; Bechers Prairie; Rock Lake; 3200 ft.	23/07/96	24/07/96	10	5415	57577	Interior Douglas-fir	xm	10PP	Short-awned porcupine grass - Junegrass	444	UV light trap
96.040	BC; Riske Creek; Bechers Prairie; Rock Lake; 3200 ft.	13/07/96	14/07/96	10	5411	57581	Interior Douglas-fir	xm	8AR2SM	Trembling aspen - Prairie rose	446	UV light trap
96.041	BC; Riske Creek; Bechers Prairie; Rock Lake; 3200 ft.	23/07/96	24/07/96	10	5411	57581	Interior Douglas-fir	xm	8AR2SM	Trembling aspen - Prairie rose	446	UV light trap
96.042	BC; Riske Creek; Doc English Gulch; Moon Lake; 3000 ft.	12/07/96	13/07/96	10	5428	57564	Interior Douglas-fir	xm	10NP:mv	Spreading needlegrass - pussy toes: timber milk vetch seral association; 50-75% pnc	449	UV light trap
96.043	BC; Riske Creek; road to Farwell Canyon; 3100 ft.	13/07/96	14/07/96	10	5327	57513	Bunchgrass	xw 2	9WN:pw1PL	Bluebunch wheatgrass - needle and thread grass	48	UV light trap
96.044	BC; Riske Creek; road to Farwell Canyon; 3100 ft.	23/07/96	24/07/96	10	5327	57513	Bunchgrass	xw 2	9WN:pw1PL	Bluebunch wheatgrass - needle and thread grass	48	UV light trap
96.045	BC; Riske Creek; Bechers Prairie; Separating Lake; 3000 ft.	13/07/96	14/07/96	10	5348	57576	Interior Douglas-fir	xm	4AS3AF3RF	30% alkaligrass, foxtail barley meadow; 40% awned sedge fen marsh; 30% Baltic	484	UV light trap

											Rush, field sedge		
96.046	BC; Riske Creek; Bechers Prairie; Separating Lake; 3000 ft.	23/07/96	24/07/96	10	5348	57576	Interior Douglas-fir	xm	4AS3AF3RF		30% alkaligrass, foxtail barley meadow; 40% awned sedge fen marsh; 30% Baltic Rush, field sedge	484	UV light trap
96.047	BC; Riske Creek; Stack Valley Road; 3200 ft.	13/07/96	14/07/96	10	5315	57597	Interior Douglas-fir	xm	10PP		Short-awned porcupine grass - Junegrass	1745	UV light trap
96.048	BC; Riske Creek; Stack Valley Road; 3200 ft.	23/07/96	24/07/96	10	5315	57597	Interior Douglas-fir	xm	10PP		Short-awned porcupine grass - Junegrass	1745	UV light trap
96.049	BC; Riske Creek; Stack Valley Road; 3400 ft.	13/07/96	14/07/96	10	5315	57594	Interior Douglas-fir	xm	6SS4SS		climax (white spruce, snowberry, prickly rose)	1747	UV light trap
96.050	BC; Riske Creek; Stack Valley Road; 3400 ft.	23/07/96	24/07/96	10	5315	57594	Interior Douglas-fir	xm	6SS4SS		climax (white spruce, snowberry, prickly rose)	1747	UV light trap
96.051	BC; Riske Creek; Stack Valley Road; 3350 ft.	13/07/96	14/07/96	10	5320	57592	Interior Douglas-fir	xm	8SS1SS1SH		climax (white spruce, snowberry, prickly rose)	567	UV light trap
96.052	BC; Riske Creek; Stack Valley Road; 3350 ft.	23/07/96	24/07/96	10	5320	57592	Interior Douglas-fir	xm	8SS1SS1SH		climax (white spruce, snowberry, prickly rose)	567	UV light trap
96.053	BC; Riske Creek; Bechers Prairie; East Lake; 3100 ft.	13/07/96	14/07/96	10	5394	57598	Interior Douglas-fir	xm	9DR1DP:pp		Douglas-fir - Ricegrass - feathermoss	634	UV light trap
96.054	BC; Riske Creek; Bechers Prairie; East Lake; 3100 ft.	23/07/96	24/07/96	10	5394	57598	Interior Douglas-fir	xm	9DR1DP:pp		Douglas-fir - Ricegrass - feathermoss	634	UV light trap
96.055	BC; Riske Creek; Bechers Prairie; East Lake; 3100 ft.	13/07/96	14/07/96	10	5393	57593	Interior Douglas-fir	xm	10NR:bb		Spreading needlegrass - Baltic rush; Kentucky bluegrass phase	635	UV light trap
96.056	BC; Riske Creek; Bechers Prairie; East Lake; 3100 ft.	23/07/96	24/07/96	10	5393	57593	Interior Douglas-fir	xm	10NR:bb		Spreading needlegrass - Baltic rush; Kentucky bluegrass phase	635	UV light trap
96.057	BC; Riske Creek; Bechers Prairie; East Lake; 3100 ft.	13/07/96	14/07/96	10	5394	57589	Interior Douglas-fir	xm	10WY:ws		Bluebunch wheatgrass - yarrow; bluebunch wheatgrass - salsify late seral association (50-75% pnc	637	UV light trap
96.058	BC; Riske Creek; Bechers Prairie; East Lake; 3100 ft.	23/07/96	24/07/96	10	5394	57589	Interior Douglas-fir	xm	10WY:ws		Bluebunch wheatgrass - yarrow; bluebunch wheatgrass - salsify late seral association (50-75% pnc	637	UV light trap
96.059	BC; Riske Creek; Meldrum Creek Road; 3100 ft.	14/07/96	15/07/96	10	5438	57609	Interior Douglas-fir	xm	10PP:sk		Short-awned porcupine grass - pussytoes: short-awned porcupine grass - Kentucky bluegrass mid seral association; 25-50% pnc	653	UV light trap
96.060	BC; Riske Creek; Meldrum Creek Road; 3100 ft.	24/07/96	25/07/96	10	5438	57609	Interior Douglas-fir	xm	10PP:sk		Short-awned porcupine grass - pussytoes: short-awned porcupine grass - Kentucky bluegrass mid seral association; 25-50% pnc	653	UV light trap
96.061	BC; Riske Creek; Meldrum Creek Road; 3050 ft.	14/07/96	15/07/96	10	5440	57595	Interior Douglas-fir	xm	10NP		Spreading needlegrass - pussytoes	654	UV light trap
96.062	BC; Riske Creek; Meldrum Creek Road; 3050 ft.	24/07/96	25/07/96	10	5440	57595	Interior Douglas-fir	xm	10NP		Spreading needlegrass - pussytoes	654	UV light trap
96.063	BC; Riske Creek; Meldrum Creek Road; 3150 ft.	11/07/96	12/07/96	10	5480	57609	Interior Douglas-fir	xm	10DP		Douglas-fir - Pinegrass - Feathermoss	696	UV light trap
96.064	BC; Riske Creek; Meldrum Creek Road; 3150 ft.	16/07/96	17/07/96	10	5480	57609	Interior Douglas-fir	xm	10DP		Douglas-fir - Pinegrass - Feathermoss	696	UV light trap
96.065	BC; Riske Creek; Meldrum Creek Road; 2800 ft.	11/07/96	12/07/96	10	5487	57608	Interior Douglas-fir	xm	10DP		Douglas-fir - Pinegrass - Feathermoss	696	UV light trap
96.066	BC; Riske Creek; Meldrum Creek Road;	16/07/96	17/07/96	10	5487	57608	Interior Douglas-fir	xm	10DP		Douglas-fir - Pinegrass - Feathermoss	696	UV light trap

	2800 ft.												
96.067	BC; Riske Creek; English Road; 1550 ft.	14/07/96	15/07/96	10	5503	57584	Interior Douglas-fir	xm	6WY2DM2DS	Bluebunch wheatgrass - yarrow (climax pnc)	1748	UV light trap	
96.068	BC; Riske Creek; English Road; 1500 ft.	14/07/96	15/07/96	10	5501	57595	Interior Douglas-fir	xm	6RS4DP	early seral (mature aspen and shrubs)	738	UV light trap	
96.069	BC; Riske Creek; English Road; 1500 ft.	24/07/96	25/07/96	10	5501	57595	Interior Douglas-fir	xm	6RS4DP	early seral (mature aspen and shrubs)	738	UV light trap	
96.070	BC; Riske Creek; English Road; 2100 ft.	11/07/96	12/07/96	10	5507	57583	Interior Douglas-fir	xm	6DM4DP	Douglas-fir - Feathermoss - stepmoss	862	UV light trap	
96.071	BC; Riske Creek; English Road; 1650 ft.	14/07/96	15/07/96	10	5503	57567	Bunchgrass	xw 2	6DG4DG	Douglas-fir - Spike-like goldenrod - Pelt lichen	868	UV light trap	
96.072	BC; Riske Creek; English Road; 1650 ft.	24/07/96	25/07/96	10	5503	57567	Bunchgrass	xw 2	6DG4DG	Douglas-fir - Spike-like goldenrod - Pelt lichen	868	UV light trap	
96.073	BC; Riske Creek; Moon Road; 1900 ft.	12/07/96	13/07/96	10	5494	57560	Interior Douglas-fir	xm	10DG	Douglas-fir - Spike-like goldenrod - Pelt lichen	878	UV light trap	
96.074	BC; Riske Creek; Moon Road; 1900 ft.	16/07/96	17/07/96	10	5494	57560	Interior Douglas-fir	xm	10DG	Douglas-fir - Spike-like goldenrod - Pelt lichen	878	UV light trap	
96.075	BC; Riske Creek; Moon Road; 2000 ft.	12/07/96	13/07/96	10	5491	57569	Interior Douglas-fir	xm	10DP	Douglas-fir - Pinegrass - Feathermoss	880	UV light trap	
96.076	BC; Riske Creek; Moon Road; 2000 ft.	16/07/96	17/07/96	10	5491	57569	Interior Douglas-fir	xm	10DP	Douglas-fir - Pinegrass - Feathermoss	880	UV light trap	
96.077	BC; Riske Creek; Moon Road; 1950 ft.	12/07/96	13/07/96	10	5491	57560	Interior Douglas-fir	xm	10DP	Douglas-fir - Pinegrass - Feathermoss	901	UV light trap	
96.078	BC; Riske Creek; Moon Road; 1950 ft.	16/07/96	17/07/96	10	5491	57560	Interior Douglas-fir	xm	10DP	Douglas-fir - Pinegrass - Feathermoss	901	UV light trap	
96.079	BC; Riske Creek; Highway 20; 2900 ft.	14/07/96	15/07/96	10	5464	57579	Interior Douglas-fir	xm	8DM2RS	Douglas-fir - Feathermoss - stepmoss	909	UV light trap	
96.080	BC; Riske Creek; Doc English Gulch; LORAN Station; 3050 ft.	12/07/96	13/07/96	10	5434	57570	Interior Douglas-fir	xm	10PP:js	Short-awned porcupine grass - pussytoes: junegrass, short-awned porcupine grass mid-seral association; 25-50% pnc	932	UV light trap	
96.081	BC; Riske Creek; Doc English Gulch; Moon Lake; LORAN Station; 3050 ft.	12/07/96	13/07/96	10	5431	57566	Interior Douglas-fir	xm	10PP:js	Short-awned porcupine grass - pussytoes: junegrass, short-awned porcupine grass mid-seral association; 25-50% pnc	932	UV light trap	
96.082	BC; Riske Creek; Doc English Gulch; Moon Lake; 3000 ft.	11/07/96	12/07/96	10	5430	57564	Interior Douglas-fir	xm	10DP	Douglas-fir - Pinegrass - Feathermoss	935	UV light trap	
96.083	BC; Riske Creek; Doc English Gulch; Moon Lake; 2950 ft.	12/07/96	13/07/96	10	5431	57560	Interior Douglas-fir	xm	4NM3CS3AF	40% northern mannagrass fen-marsh); 30% beaked sedge, water sedge fen; 30% alkaligrass, foxtail barley meadow	937	UV light trap	
96.084	BC; Riske Creek; Doc English Gulch; 3100 ft.	11/07/96	12/07/96	10	5437	57550	Interior Douglas-fir	xm	10DM	Douglas-fir - Feathermoss - stepmoss	956	UV light trap	
96.085	BC; Riske Creek; Doc English Gulch; 3100 ft.	15/07/96	16/07/96	10	5437	57550	Interior Douglas-fir	xm	10DM	Douglas-fir - Feathermoss - stepmoss	956	UV light trap	
96.086	BC; Riske Creek; Doc English Gulch; 3000 ft.	12/07/96	13/07/96	10	5437	57554	Interior Douglas-fir	xm	7PP:ks3WY:ks	Short-awned porcupine grass - Junegrass	1785	UV light trap	
96.087	BC; Riske Creek; Doc English Gulch; 3000 ft.	12/07/96	13/07/96	10	5448	57537	Interior Douglas-fir	xm	7PP:ks3WY:ks	Short-awned porcupine grass - Junegrass	958	UV light trap	
96.088	BC; Riske Creek; Doc English Gulch; 3000 ft.	12/07/96	13/07/96	10	5435	57559	Interior Douglas-fir	xm	5DR3DP:pp2A R	Douglas-fir - Ricegrass - feathermoss	959	UV light trap	
96.089	BC; Riske Creek; Doc English Gulch; 3000 ft.	16/07/96	17/07/96	10	5435	57559	Interior Douglas-fir	xm	5DR3DP:pp2A R	Douglas-fir - Ricegrass - feathermoss	959	UV light trap	
96.090	BC; Riske Creek; Doc English Gulch; 3100 ft.	12/07/96	13/07/96	10	5440	57553	Interior Douglas-fir	xm	8DP2DP:pp	Douglas-fir - Pinegrass - Feathermoss	960	UV light trap	

96.091	BC; Riske Creek; Doc English Gulch; 3100 ft.	16/07/96	17/07/96	10	5440	57553	Interior Douglas-fir	xm	8DP2DP:pp	Douglas-fir - Pinegrass - Feathermoss	960	UV light trap
96.092	BC; Riske Creek; Doc English Gulch; 3050 ft.	12/07/96	13/07/96	10	5439	57557	Interior Douglas-fir	xm	7PP3NG	Short-awned porcupine grass - Junegrass	961	UV light trap
96.093	BC; Riske Creek; Doc English Gulch; 3150 ft.	11/07/96	12/07/96	10	5448	57545	Interior Douglas-fir	xm	8DP2DP:pp	Douglas-fir - Pinegrass - Feathermoss	962	UV light trap
96.094	BC; Riske Creek; Doc English Gulch; 3150 ft.	11/07/96	12/07/96	10	5454	57534	Interior Douglas-fir	xm	10DP:pp	Douglas-fir - Pinegrass - Feathermoss	963	UV light trap
96.095	BC; Riske Creek; Doc English Gulch; 3150 ft.	15/07/96	16/07/96	10	5454	57534	Interior Douglas-fir	xm	10DP:pp	Douglas-fir - Pinegrass - Feathermoss	963	UV light trap
96.096	BC; Riske Creek; Doc English Gulch; 3050 ft.	11/07/96	12/07/96	10	5446	57543	Interior Douglas-fir	xm	10DP:pp	Douglas-fir - Pinegrass - Feathermoss	963	UV light trap
96.097	BC; Riske Creek; Doc English Gulch; 3050 ft.	15/07/96	16/07/96	10	5446	57543	Interior Douglas-fir	xm	10DP:pp	Douglas-fir - Pinegrass - Feathermoss	963	UV light trap
96.098	BC; Riske Creek; Moon Road; 2100 ft.	13/07/96	14/07/96	10	5492	57551	Interior Douglas-fir	xm	6DM2DM2DS	Douglas-fir - Feathermoss - stepmoss	995	UV light trap
96.099	BC; Riske Creek; Moon Road; 2100 ft.	24/07/96	25/07/96	10	5492	57551	Interior Douglas-fir	xm	6DM2DM2DS	Douglas-fir - Feathermoss - stepmoss	995	UV light trap
96.100	BC; Williams Lake; north of town; 1950 ft.	12/07/96	13/07/96	10	5497	57827	Interior Douglas-fir	xm	/04	Lodgepole pine, lichen		UV light trap
96.101	BC; Williams Lake; north of town; 1950 ft.	15/07/96	16/07/96	10	5497	57827	Interior Douglas-fir	xm	/04	Lodgepole pine, lichen		UV light trap
96.102	BC; Williams Lake; south of town; 3150 ft.	11/07/96	12/07/96	10	5520	57730	Interior Douglas-fir	dk3	/01	Douglas-fir, pinegrass, twinflower		UV light trap
96.103	BC; Williams Lake; south of town; 3150 ft.	15/07/96	16/07/96	10	5520	57730	Interior Douglas-fir	dk3	/01	Douglas-fir, pinegrass, twinflower		UV light trap
96.104	BC; Williams Lake; north side of Williams Lake Creek; 2250 ft.	11/07/96	12/07/96	10	5510	57809	Interior Douglas-fir	xm	/04	Lodgepole pine, lichen		UV light trap
96.105	BC; Williams Lake; north side of Williams Lake Creek; 2250 ft.	15/07/96	16/07/96	10	5510	57809	Interior Douglas-fir	xm	/04	Lodgepole pine, lichen		UV light trap
96.106	BC; Meldrum Creek; 2250 ft.	11/07/96	12/07/96	10	5484	57778	Interior Douglas-fir	xm	/05	Douglas-fir, stepmoss		UV light trap
96.107	BC; Meldrum Creek; 2250 ft.	15/07/96	16/07/96	10	5484	57778	Interior Douglas-fir	xm	/05	Douglas-fir, stepmoss		UV light trap
96.108	BC; Williams Lake; south of town; 1650 ft.	11/07/96	12/07/96	10	5496	57750	Interior Douglas-fir	xm	/01	Douglas-fir, pinegrass, twinflower		UV light trap
96.109	BC; Williams Lake; south of town; 1650 ft.	15/07/96	16/07/96	10	5496	57750	Interior Douglas-fir	xm	/01	Douglas-fir, pinegrass, twinflower		UV light trap
96.110	BC; Williams Lake; south of town; 1850 ft.	11/07/96	12/07/96	10	5496	57743	Interior Douglas-fir	xm	/01	Douglas-fir, pinegrass, twinflower		UV light trap
96.111	BC; Williams Lake; south of town; 1850 ft.	15/07/96	16/07/96	10	5496	57743	Interior Douglas-fir	xm	/01	Douglas-fir, pinegrass, twinflower		UV light trap
96.112	BC; Riske Creek; road to Farwell Canyon; 3100 ft.	23/07/96	24/07/96	10	5327	57513	Bunchgrass	xw 2	9WN:pw1PL	Bluebunch wheatgrass - needle and thread grass	48	UV light trap
96.113	BC; Riske Creek; Moon Road; 2100 ft.	10/08/96	11/08/96	10	5498	57541	Interior Douglas-fir	xm	10DS	Douglas-fir - Bluebunch wheatgrass - Pasture sage	1003	UV light trap
96.114	BC; Riske Creek; Moon Road; 2100 ft.	11/08/96	12/08/96	10	5498	57541	Interior Douglas-fir	xm	10DS	Douglas-fir - Bluebunch wheatgrass - Pasture sage	1003	UV light trap
96.115	BC; Riske Creek; Moon Road; 2200 ft.	10/08/96	11/08/96	10	5497	57543	Interior Douglas-fir	xm	10DJ	Douglas-fir - Juniper - Cladonia	1004	UV light trap
96.116	BC; Riske Creek; Moon Road; 2200 ft.	11/08/96	12/08/96	10	5497	57543	Interior Douglas-fir	xm	10DJ	Douglas-fir - Juniper - Cladonia	1004	UV light trap
96.117	BC; Riske Creek; Deer Park Ranch on	10/08/96	11/08/96	10	5489	57529	Bunchgrass	xw	10WN:pp	Bluebunch wheatgrass - needle and thread	1124	UV light trap

	Moon Road; 1800 ft.							2		grass: needle and thread grass, prickly pear cactus seral association		
96.118	BC; Riske Creek; Deer Park Ranch on Moon Road; 1800 ft.	11/08/96	12/08/96	10	5489	57529	Bunchgrass	xw 2	10WN:pp	Bluebunch wheatgrass - needle and thread grass: needle and thread grass, prickly pear cactus seral association	1124	UV light trap
96.119	BC; Riske Creek; Doc English Gulch; 2900 ft.	12/08/96	13/08/96	10	5455	57526	Interior Douglas-fir	xm	6DJ2RS2BF	Douglas-fir - Juniper - Cladonia	1152	UV light trap
96.120	BC; Riske Creek; Doc English Gulch; 2900 ft.	13/08/96	14/08/96	10	5455	57526	Interior Douglas-fir	xm	6DJ2RS2BF	Douglas-fir - Juniper - Cladonia	1152	UV light trap
96.121	BC; Riske Creek; Doc English Gulch; 2950 ft.	10/08/96	11/08/96	10	5452	57534	Interior Douglas-fir	xm	7PP3WY	Short-awned porcupine grass - Junegrass	1156	UV light trap
96.122	BC; Riske Creek; Doc English Gulch; 2950 ft.	11/08/96	12/08/96	10	5452	57534	Interior Douglas-fir	xm	7PP3WY	Short-awned porcupine grass - Junegrass	1156	UV light trap
96.123	BC; Riske Creek; Doc English Gulch; 2850 ft.	10/08/96	11/08/96	10	5456	57527	Interior Douglas-fir	xm	8SS2SH	Snowberry - Prickly rose -white spruce, horsetail; along stream	1157	UV light trap
96.124	BC; Riske Creek; Doc English Gulch; 2850 ft.	11/08/96	12/08/96	10	5456	57527	Interior Douglas-fir	xm	8SS2SH	Snowberry - Prickly rose -white spruce, horsetail; along stream	1157	UV light trap
96.125	BC; Riske Creek; Bechers Prairie; 3200 ft.	14/08/96	15/08/96	10	5380	57598	Interior Douglas-fir	xm	10WY	Bluebunch wheatgrass - yarrow: climax pnc	1309	UV light trap
96.126	BC; Riske Creek; Bechers Prairie; 3200 ft.	15/08/96	16/08/96	10	5380	57598	Interior Douglas-fir	xm	10WY	Bluebunch wheatgrass - yarrow: climax pnc	1309	UV light trap
96.127	BC; Riske Creek; Meldrum Creek Road; 3050 ft.	11/08/96	12/08/96	10	5440	57600	Interior Douglas-fir	xm	10SS	White spruce - snowberry - prickly rose	1356	UV light trap
96.128	BC; Riske Creek; between Sword Creek and Meldrum Creek Road; 3050 ft.	12/08/96	13/08/96	10	5445	57592	Interior Douglas-fir	xm	10DP	Douglas-fir - Pinegrass - Feathermoss	1356	UV light trap
96.129	BC; Riske Creek; between Sword Creek and Meldrum Creek Road; 3050 ft.	13/08/96	14/08/96	10	5445	57592	Interior Douglas-fir	xm	10DP	Douglas-fir - Pinegrass - Feathermoss	1356	UV light trap
96.130	BC; Riske Creek; Doc English Gulch; 2950 ft.	10/08/96	11/08/96	10	5445	57539	Interior Douglas-fir	xm	10AR	Trembling aspen - Prairie rose	1502	UV light trap
96.131	BC; Riske Creek; Doc English Gulch; 2950 ft.	11/08/96	12/08/96	10	5445	57539	Interior Douglas-fir	xm	10AR	Trembling aspen - Prairie rose	1502	UV light trap
96.132	BC; Riske Creek; Deer Park Ranch on Moon Road; 1750 ft.	10/08/96	11/08/96	10	5490	57527	Bunchgrass	xw 2	6AS2DM2DM	Trembling aspen - snowberry	1592	UV light trap
96.133	BC; Riske Creek; Deer Park Ranch on Moon Road; 1750 ft.	11/08/96	12/08/96	10	5490	57527	Bunchgrass	xw 2	6AS2DM2DM	Trembling aspen - snowberry	1592	UV light trap
96.134	BC; Riske Creek; Deer Park Ranch on Moon Road; 2600 ft.	12/08/96	13/08/96	10	5485	57533	Interior Douglas-fir	xm	7DS3WP	Douglas-fir - Bluebunch wheatgrass - pasture sage	1128	UV light trap
96.135	BC; Riske Creek; Deer Park Ranch on Moon Road; 2600 ft.	13/08/96	14/08/96	10	5485	57533	Interior Douglas-fir	xm	7DS3WP	Douglas-fir - Bluebunch wheatgrass - pasture sage	1128	UV light trap
96.136	BC; Riske Creek; Cotton Road; 3100 ft.	17/08/96	18/08/96	10	5413	57556	Interior Douglas-fir	xm	10DR	Douglas-fir - Ricegrass - Feathermoss	419	UV light trap
96.137	BC; Riske Creek; Cotton Road; 3100 ft.	16/08/96	17/08/96	10	5411	57560	Interior Douglas-fir	xm	9DR1SM	Douglas-fir - Ricegrass - feathermoss	426	UV light trap
96.138	BC; Riske Creek; Cotton Road; 3100 ft.	17/08/96	18/08/96	10	5411	57560	Interior Douglas-fir	xm	9DR1SM	Douglas-fir - Ricegrass - feathermoss	426	UV light trap
96.139	BC; Riske Creek; Bechers Prairie; Rock Lake; 3050 ft.	13/08/96	14/08/96	10	5413	57577	Interior Douglas-fir	xm	4SM4RF2OW	Arctic rush - Field sedge - moist meadow	433	UV light trap
96.140	BC; Riske Creek; Bechers Prairie; Rock Lake; 3200 ft.	14/08/96	15/08/96	10	5415	57577	Interior Douglas-fir	xm	10PP	Short-awned porcupine grass - Junegrass	444	UV light trap
96.141	BC; Riske Creek; Bechers Prairie; Rock	15/08/96	16/08/96	10	5415	57577	Interior Douglas-fir	xm	10PP	Short-awned porcupine grass - Junegrass	444	UV light trap

	Lake; 3200 ft.												
96.142	BC; Riske Creek; Bechers Prairie; Rock Lake; 3200 ft.	14/08/96	15/08/96	10	5411	57581	Interior Douglas-fir	xm	8AR2SM	Trembling aspen - Prairie rose	446	UV light trap	
96.143	BC; Riske Creek; Bechers Prairie; Rock Lake; 3200 ft.	15/08/96	16/08/96	10	5411	57581	Interior Douglas-fir	xm	8AR2SM	Trembling aspen - Prairie rose	446	UV light trap	
96.144	BC; Riske Creek; Bechers Prairie; Separating Lake; 3000 ft.	14/08/96	15/08/96	10	5356	57575	Interior Douglas-fir	xm	10AR	Trembling aspen - Prairie rose	472	UV light trap	
96.145	BC; Riske Creek; Bechers Prairie; Separating Lake; 3000 ft.	15/08/96	16/08/96	10	5356	57575	Interior Douglas-fir	xm	10AR	Trembling aspen - Prairie rose	472	UV light trap	
96.146	BC; Riske Creek; Bechers Prairie; Separating Lake; 3000 ft.	14/08/96	15/08/96	10	5348	57576	Interior Douglas-fir	xm	4AS3AF3RF	30% alkaligrass, foxtail barley meadow; 40% awned sedge fen marsh; 30% Baltic Rush, field sedge	484	UV light trap	
96.147	BC; Riske Creek; Bechers Prairie; 3250 ft.	14/08/96	15/08/96	10	5368	57587	Interior Douglas-fir	xm	6PP2NP2WY	Short-awned porcupine grass - Junegrass	490	UV light trap	
96.148	BC; Riske Creek; Bechers Prairie; 3250 ft.	15/08/96	16/08/96	10	5368	57587	Interior Douglas-fir	xm	6PP2NP2WY	Short-awned porcupine grass - Junegrass	490	UV light trap	
96.149	BC; Riske Creek; Bechers Prairie; 3250 ft.	14/08/96	15/08/96	10	5366	57589	Interior Douglas-fir	xm	10NP	Spreading needlegrass - pussytoes	491	UV light trap	
96.150	BC; Riske Creek; Bechers Prairie; 3250 ft.	15/08/96	16/08/96	10	5366	57589	Interior Douglas-fir	xm	10NP	Spreading needlegrass - pussytoes	491	UV light trap	
96.151	BC; Riske Creek; Stack Valley Road; 3200 ft.	14/08/96	15/08/96	10	5315	57597	Interior Douglas-fir	xm	10PP	Short-awned porcupine grass - Junegrass	1745	UV light trap	
96.152	BC; Riske Creek; Stack Valley Road; 3350 ft.	14/08/96	15/08/96	10	5320	57592	Interior Douglas-fir	xm	8SS1SS1SH	climax (white spruce, snowberry, prickly rose)	567	UV light trap	
96.153	BC; Riske Creek; Bechers Prairie; East Lake; 3100 ft.	14/08/96	15/08/96	10	5394	57598	Interior Douglas-fir	xm	9DR1DP:pp	Douglas-fir - Ricegrass - feathermoss	634	UV light trap	
96.154	BC; Riske Creek; Bechers Prairie; East Lake; 3100 ft.	14/08/96	15/08/96	10	5393	57593	Interior Douglas-fir	xm	10NR:bb	Spreading needlegrass - Baltic rush; Kentucky bluegrass phase	635	UV light trap	
96.155	BC; Riske Creek; Bechers Prairie; East Lake; 3100 ft.	15/08/96	16/08/96	10	5393	57593	Interior Douglas-fir	xm	10NR:bb	Spreading needlegrass - Baltic rush; Kentucky bluegrass phase	635	UV light trap	
96.156	BC; Riske Creek; Bechers Prairie; East Lake; 3100 ft.	14/08/96	15/08/96	10	5394	57589	Interior Douglas-fir	xm	10WY:ws	Bluebunch wheatgrass - yarrow; bluebunch wheatgrass - salsify late seral association (50-75% pnc	637	UV light trap	
96.157	BC; Riske Creek; Bechers Prairie; East Lake; 3100 ft.	15/08/96	16/08/96	10	5394	57589	Interior Douglas-fir	xm	10WY:ws	Bluebunch wheatgrass - yarrow; bluebunch wheatgrass - salsify late seral association (50-75% pnc	637	UV light trap	
96.158	BC; Riske Creek; Meldrum Creek Road; 3100 ft.	10/08/96	11/08/96	10	5438	57609	Interior Douglas-fir	xm	10PP:sk	Short-awned porcupine grass - pussytoes: short-awned porcupine grass - Kentucky bluegrass mid seral association; 25-50% pnc	653	UV light trap	
96.159	BC; Riske Creek; Meldrum Creek Road; 3100 ft.	11/08/96	12/08/96	10	5438	57609	Interior Douglas-fir	xm	10PP:sk	Short-awned porcupine grass - pussytoes: short-awned porcupine grass - Kentucky bluegrass mid seral association; 25-50% pnc	653	UV light trap	
96.160	BC; Riske Creek; Meldrum Creek Road; 3050 ft.	10/08/96	11/08/96	10	5440	57595	Interior Douglas-fir	xm	10NP	Spreading needlegrass - pussytoes	654	UV light trap	
96.161	BC; Riske Creek; Meldrum Creek Road; 3050 ft.	10/08/96	11/08/96	10	5440	57595	Interior Douglas-fir	xm	10NP	Spreading needlegrass - pussytoes	654	UV light trap	
96.162	BC; Riske Creek; Meldrum Creek Road;	12/08/96	13/08/96	10	5487	57608	Interior Douglas-fir	xm	10DP	Douglas-fir - Pinegrass - Feathermoss	696	UV light trap	

	2800 ft.											
96.163	BC; Riske Creek; Meldrum Creek Road; 2800 ft.	13/08/96	14/08/96	10	5487	57608	Interior Douglas-fir	xm	10DP	Douglas-fir - Pinegrass - Feathermoss	696	UV light trap
96.164	BC; Riske Creek; English Road; 1500 ft.	17/08/96	18/08/96	10	5501	57595	Interior Douglas-fir	xm	6RS4DP	early seral (mature aspen and shrubs)	738	UV light trap
96.165	BC; Riske Creek; English Road; 1650 ft.	16/08/96	17/08/96	10	5503	57567	Bunchgrass	xw 2	6DG4DG	Douglas-fir - Spike-like goldenrod - Pelt lichen	868	UV light trap
96.166	BC; Riske Creek; English Road; 1650 ft.	17/08/96	18/08/96	10	5503	57567	Bunchgrass	xw 2	6DG4DG	Douglas-fir - Spike-like goldenrod - Pelt lichen	868	UV light trap
96.167	BC; Riske Creek; Moon Road; 1900 ft.	10/08/96	11/08/96	10	5494	57560	Interior Douglas-fir	xm	10DG	Douglas-fir - Spike-like goldenrod - Pelt lichen	878	UV light trap
96.168	BC; Riske Creek; Moon Road; 1900 ft.	11/08/96	12/08/96	10	5494	57560	Interior Douglas-fir	xm	10DG	Douglas-fir - Spike-like goldenrod - Pelt lichen	878	UV light trap
96.169	BC; Riske Creek; Moon Road; 2000 ft.	16/08/96	17/08/96	10	5491	57569	Interior Douglas-fir	xm	10DP	Douglas-fir - Pinegrass - Feathermoss	880	UV light trap
96.170	BC; Riske Creek; Moon Road; 2000 ft.	17/08/96	18/08/96	10	5491	57569	Interior Douglas-fir	xm	10DP	Douglas-fir - Pinegrass - Feathermoss	880	UV light trap
96.171	BC; Riske Creek; Highway 20; 2350 ft.	16/08/96	17/08/96	10	5477	57582	Interior Douglas-fir	xm	5DM5DM	Douglas-fir - Feathermoss - stepmoss	896	UV light trap
96.172	BC; Riske Creek; Highway 20; 2350 ft.	17/08/96	18/08/96	10	5477	57582	Interior Douglas-fir	xm	5DM5DM	Douglas-fir - Feathermoss - stepmoss	896	UV light trap
96.173	BC; Riske Creek; Highway 20; 2700 ft.	16/08/96	17/08/96	10	5474	57578	Interior Douglas-fir	xm	5DM4RS1RP	Douglas-fir - Feathermoss - stepmoss	897	UV light trap
96.174	BC; Riske Creek; Highway 20; 2700 ft.	17/08/96	18/08/96	10	5474	57578	Interior Douglas-fir	xm	5DM4RS1RP	Douglas-fir - Feathermoss - stepmoss	897	UV light trap
96.175	BC; Riske Creek; Moon Road; 1950 ft.	16/08/96	17/08/96	10	5491	57560	Interior Douglas-fir	xm	10DP	Douglas-fir - Pinegrass - Feathermoss	901	UV light trap
96.176	BC; Riske Creek; Moon Road; 1950 ft.	17/08/96	18/08/96	10	5491	57560	Interior Douglas-fir	xm	10DP	Douglas-fir - Pinegrass - Feathermoss	901	UV light trap
96.177	BC; Riske Creek; Highway 20; 2900 ft.	17/08/96	18/08/96	10	5464	57579	Interior Douglas-fir	xm	8DM2RS	Douglas-fir - Feathermoss - stepmoss	909	UV light trap
96.178	BC; Riske Creek; Doc English Gulch; LORAN Station; 3050 ft.	10/08/96	11/08/96	10	5434	57570	Interior Douglas-fir	xm	10PP:js	Short-awned porcupine grass - pussytoes: junegrass, short-awned porcupine grass mid-seral association; 25-50% pnc	932	UV light trap
96.179	BC; Riske Creek; Doc English Gulch; Moon Lake; 3000 ft.	16/08/96	17/08/96	10	5430	57564	Interior Douglas-fir	xm	10DP	Douglas-fir - Pinegrass - Feathermoss	935	UV light trap
96.180	BC; Riske Creek; Doc English Gulch; Moon Lake; 3000 ft.	17/08/96	18/08/96	10	5430	57564	Interior Douglas-fir	xm	10DP	Douglas-fir - Pinegrass - Feathermoss	935	UV light trap
96.181	BC; Riske Creek; Doc English Gulch; 3100 ft.	12/08/96	13/08/96	10	5437	57550	Interior Douglas-fir	xm	10DM	Douglas-fir - Feathermoss - stepmoss	956	UV light trap
96.182	BC; Riske Creek; Doc English Gulch; 3100 ft.	13/08/96	14/08/96	10	5437	57550	Interior Douglas-fir	xm	10DM	Douglas-fir - Feathermoss - stepmoss	956	UV light trap
96.183	BC; Riske Creek; Doc English Gulch; 3000 ft.	10/08/96	11/08/96	10	5446	57538	Interior Douglas-fir	xm	7PP:ks3WY:ks	Short-awned porcupine grass - pussytoes: Kentucky bluegrass - short-awned porcupine grass early seral association; 0-25% pnc	958	UV light trap
96.184	BC; Riske Creek; Doc English Gulch; 3000 ft.	11/08/96	12/08/96	10	5446	57538	Interior Douglas-fir	xm	7PP:ks3WY:ks	Short-awned porcupine grass - pussytoes: Kentucky bluegrass - short-awned porcupine grass early seral association; 0-25% pnc	958	UV light trap
96.185	BC; Riske Creek; Doc English Gulch; 3000 ft.	16/08/96	17/08/96	10	5435	57559	Interior Douglas-fir	xm	5DR3DP:pp2A R	Douglas-fir - Ricegrass - feathermoss	959	UV light trap
96.186	BC; Riske Creek; Doc English Gulch; 3000 ft.	17/08/96	18/08/96	10	5435	57559	Interior Douglas-fir	xm	5DR3DP:pp2A R	Douglas-fir - Ricegrass - feathermoss	959	UV light trap
96.187	BC; Riske Creek; Doc English Gulch; 3100 ft.	16/08/96	17/08/96	10	5440	57553	Interior Douglas-fir	xm	8DP2DP:pp	Douglas-fir - Pinegrass - Feathermoss	960	UV light trap
96.188	BC; Riske Creek; Doc English Gulch; 3100 ft.	17/08/96	18/08/96	10	5440	57553	Interior Douglas-fir	xm	8DP2DP:pp	Douglas-fir - Pinegrass - Feathermoss	960	UV light trap

96.189	BC; Riske Creek; Doc English Gulch; 3050 ft.	12/08/96	13/08/96	10	5446	57543	Interior Douglas-fir	xm	10DP:pp	Douglas-fir - Pinegrass - Feathermoss	963	UV light trap
96.190	BC; Riske Creek; Doc English Gulch; 3050 ft.	13/08/96	14/08/96	10	5446	57543	Interior Douglas-fir	xm	10DP:pp	Douglas-fir - Pinegrass - Feathermoss	963	UV light trap
96.191	BC; Riske Creek; Doc English Gulch; 3150 ft.	12/08/96	13/08/96	10	5454	57534	Interior Douglas-fir	xm	10DP:pp	Douglas-fir - Pinegrass - Feathermoss	963	UV light trap
96.192	BC; Riske Creek; Doc English Gulch; 3150 ft.	13/08/96	14/08/96	10	5454	57534	Interior Douglas-fir	xm	10DP:pp	Douglas-fir - Pinegrass - Feathermoss	963	UV light trap
96.193	BC; Riske Creek; Moon Road; 2100 ft.	10/08/96	11/08/96	10	5492	57551	Interior Douglas-fir	xm	6DM2DM2DS	Douglas-fir - Feathermoss - stepmoss	995	UV light trap
96.194	BC; Riske Creek; Moon Road; 2100 ft.	11/08/96	12/08/96	10	5492	57551	Interior Douglas-fir	xm	6DM2DM2DS	Douglas-fir - Feathermoss - stepmoss	995	UV light trap
96.195	BC; Williams Lake; south of town; 1950 ft.	12/08/96	13/08/96	10	5497	57827	Interior Douglas-fir	xm	/04	Lodgepole pine, lichen		UV light trap
96.196	BC; Williams Lake; south of town; 1950 ft.	13/08/96	14/08/96	10	5497	57827	Interior Douglas-fir	xm	/04	Lodgepole pine, lichen		UV light trap
96.197	BC; Williams Lake; south of town; 3150 ft.	12/08/96	13/08/96	10	5520	57730	Interior Douglas-fir	dk3	/01	Douglas-fir, pinegrass, twinflower		UV light trap
96.198	BC; Williams Lake; south of town; 3150 ft.	13/08/96	14/08/96	10	5520	57730	Interior Douglas-fir	dk3	/01	Douglas-fir, pinegrass, twinflower		UV light trap
96.199	BC; Williams Lake; north side of Williams Creek; 2250 ft.	12/08/96	13/08/96	10	5510	57809	Interior Douglas-fir	xm	/04	Lodgepole pine, lichen		UV light trap
96.200	BC; Williams Lake; north side of Williams Creek; 2250 ft.	13/08/96	14/08/96	10	5510	57809	Interior Douglas-fir	xm	/04	Lodgepole pine, lichen		UV light trap
96.201	BC; Williams Lake; south of town; 1650 ft.	12/08/96	13/08/96	10	5496	57750	Interior Douglas-fir	xm	/01	Douglas-fir, pinegrass, twinflower		UV light trap
96.202	BC; Williams Lake; south of town; 1650 ft.	13/08/96	14/08/96	10	5496	57750	Interior Douglas-fir	xm	/01	Douglas-fir, pinegrass, twinflower		UV light trap
96.203	BC; Williams Lake; south of town; 1850 ft.	12/08/96	13/08/96	10	5496	57743	Interior Douglas-fir	xm	/01	Douglas-fir, pinegrass, twinflower		UV light trap
96.204	BC; Williams Lake; south of town; 1850 ft.	13/08/96	14/08/96	10	5496	57743	Interior Douglas-fir	xm	/01	Douglas-fir, pinegrass, twinflower		UV light trap
96.205	BC; Riske Creek; west of road to Farwell Canyon; 3500 ft.	11/09/96	12/09/96	10	5286	57502	Interior Douglas-fir	xm	8WY2PP	Bluebunch wheatgrass - yarrow; stiff needlegrass - pussytoes mid seral association; 25-50% pnc	7	UV light trap
96.206	BC; Riske Creek; west of road to Farwell Canyon; 3500 ft.	12/09/96	13/09/96	10	5286	57502	Interior Douglas-fir	xm	8WY2PP	Bluebunch wheatgrass - yarrow; stiff needlegrass - pussytoes mid seral association; 25-50% pnc	7	UV light trap
96.207	BC; Riske Creek; west of road to Farwell Canyon; 3450 ft.	11/09/96	12/09/96	10	5308	57509	Interior Douglas-fir	xm	8WY:pj1NG1AR	Bluebunch wheatgrass - yarrow; pussytoes, junegrass early seral association (0-25% pnc)	38	UV light trap
96.208	BC; Riske Creek; road to Farwell Canyon; 3100 ft.	11/09/96	12/09/96	10	5327	57513	Bunchgrass	xw 2	9WN:pw1PL	Bluebunch wheatgrass - needle and thread grass	48	UV light trap
96.209	BC; Riske Creek; road to Farwell Canyon; 3200 ft.	11/09/96	12/09/96	10	5329	57511	Bunchgrass	xw 2	9WN:pw1PL	Bluebunch wheatgrass - needle and thread grass	48	UV light trap
96.210	BC; Riske Creek; road to Farwell Canyon; 3200 ft.	12/09/96	13/09/96	10	5329	57511	Bunchgrass	xw 2	9WN:pw1PL	Bluebunch wheatgrass - needle and thread grass	48	UV light trap
96.211	BC; Riske Creek; Cotton Road; 3100 ft.	13/09/96	14/09/96	10	5413	57556	Interior Douglas-fir	xm	10DR	Douglas-fir - Ricegrass - Feathermoss	419	UV light trap
96.212	BC; Riske Creek; Cotton Road; 3100 ft.	14/09/96	15/09/96	10	5413	57556	Interior Douglas-fir	xm	10DR	Douglas-fir - Ricegrass - Feathermoss	419	UV light trap

96.213	BC; Riske Creek; Cotton Road; 3100 ft.	13/09/96	14/09/96	10	5411	57560	Interior Douglas-fir	xm	9DR1SM	Douglas-fir - Ricegrass - feathermoss	426	UV light trap
96.214	BC; Riske Creek; Cotton Road; 3100 ft.	14/09/96	15/09/96	10	5411	57560	Interior Douglas-fir	xm	9DR1SM	Douglas-fir - Ricegrass - feathermoss	426	UV light trap
96.215	BC; Riske Creek; Bechers Prairie; Rock Lake; 3050 ft.	09/09/96	10/09/96	10	5413	57577	Interior Douglas-fir	xm	4SM4RF2OW	Arctic rush - Field sedge - moist meadow	433	UV light trap
96.216	BC; Riske Creek; Bechers Prairie; Rock Lake; 3050 ft.	10/09/96	11/09/96	10	5413	57577	Interior Douglas-fir	xm	4SM4RF2OW	Arctic rush - Field sedge - moist meadow	433	UV light trap
96.217	BC; Riske Creek; Bechers Prairie; Rock Lake; 3200 ft.	10/09/96	11/09/96	10	5415	57577	Interior Douglas-fir	xm	10PP	Short-awned porcupine grass - Junegrass	444	UV light trap
96.218	BC; Riske Creek; Bechers Prairie; Rock Lake; 3200 ft.	13/09/96	14/09/96	10	5411	57581	Interior Douglas-fir	xm	8AR2SM	Trembling aspen - Prairie rose	446	UV light trap
96.219	BC; Riske Creek; Bechers Prairie; Rock Lake; 3200 ft.	14/09/96	15/09/96	10	5411	57581	Interior Douglas-fir	xm	8AR2SM	Trembling aspen - Prairie rose	446	UV light trap
96.220	BC; Riske Creek; Doc English Gulch; Moon Lake; 3000 ft.	11/09/96	12/09/96	10	5428	57564	Interior Douglas-fir	xm	10NP:mv	Spreading needlegrass - pussy toes: timber milk vetch seral association; 50-75% pnc	449	UV light trap
96.221	BC; Riske Creek; Doc English Gulch; Moon Lake; 3000 ft.	12/09/96	13/09/96	10	5428	57564	Interior Douglas-fir	xm	10NP:mv	Spreading needlegrass - pussy toes: timber milk vetch seral association; 50-75% pnc	449	UV light trap
96.222	BC; Riske Creek; Bechers Prairie; Separating Lake; 3000 ft.	14/09/96	15/09/96	10	5356	57575	Interior Douglas-fir	xm	10AR	Trembling aspen - Prairie rose	472	UV light trap
96.223	BC; Riske Creek; Bechers Prairie; Separating Lake; 3000 ft.	09/09/96	10/09/96	10	5348	57576	Interior Douglas-fir	xm	4AS3AF3RF	30% alkaligrass, foxtail barley meadow; 40% awned sedge fen marsh; 30% Baltic Rush, field sedge	484	UV light trap
96.224	BC; Riske Creek; Bechers Prairie; Separating Lake; 3000 ft.	10/09/96	11/09/96	10	5348	57576	Interior Douglas-fir	xm	4AS3AF3RF	30% alkaligrass, foxtail barley meadow; 40% awned sedge fen marsh; 30% Baltic Rush, field sedge	484	UV light trap
96.225	BC; Riske Creek; Bechers Prairie; Separating Lake; 3000 ft.	13/09/96	14/09/96	10	5346	57574	Interior Douglas-fir	xm	4AS3AF3RF	30% alkaligrass, foxtail barley meadow; 40% awned sedge fen marsh; 30% Baltic Rush, field sedge	484	UV light trap
96.226	BC; Riske Creek; Bechers Prairie; Separating Lake; 3000 ft.	14/09/96	15/09/96	10	5346	57574	Interior Douglas-fir	xm	4AS3AF3RF	30% alkaligrass, foxtail barley meadow; 40% awned sedge fen marsh; 30% Baltic Rush, field sedge	484	UV light trap
96.227	BC; Riske Creek; Bechers Prairie; 3250 ft.	09/09/96	10/09/96	10	5368	57587	Interior Douglas-fir	xm	6PP2NP2WY	Short-awned porcupine grass - Junegrass	490	UV light trap
96.228	BC; Riske Creek; Bechers Prairie; 3250 ft.	10/09/96	11/09/96	10	5368	57587	Interior Douglas-fir	xm	6PP2NP2WY	Short-awned porcupine grass - Junegrass	490	UV light trap
96.229	BC; Riske Creek; Bechers Prairie; 3250 ft.	10/09/96	11/09/96	10	5366	57589	Interior Douglas-fir	xm	10NP	Spreading needlegrass - pussytoes	491	UV light trap
96.230	BC; Riske Creek; Stack Valley Road; 3200 ft.	09/09/96	10/09/96	10	5315	57597	Interior Douglas-fir	xm	10PP	Short-awned porcupine grass - Junegrass	1745	UV light trap
96.231	BC; Riske Creek; Stack Valley Road; 3200 ft.	10/09/96	11/09/96	10	5315	57597	Interior Douglas-fir	xm	10PP	Short-awned porcupine grass - Junegrass	1745	UV light trap
96.232	BC; Riske Creek; Stack Valley Road; 3200 ft.	10/09/96	11/09/96	10	5315	57597	Interior Douglas-fir	xm	10PP	Short-awned porcupine grass - Junegrass	1745	UV light trap
96.233	BC; Riske Creek; Stack Valley Road; 3350 ft.	13/09/96	14/09/96	10	5320	57592	Interior Douglas-fir	xm	8SS1SS1SH	climax (white spruce, snowberry, prickly rose)	567	UV light trap
96.234	BC; Riske Creek; Stack Valley Road; 3350 ft.	14/09/96	15/09/96	10	5320	57592	Interior Douglas-fir	xm	8SS1SS1SH	climax (white spruce, snowberry, prickly rose)	567	UV light trap
96.235	BC; Riske Creek; Stack Valley Road;	13/09/96	14/09/96	10	5315	57594	Interior Douglas-fir	xm	6SS4SS	climax (white spruce, snowberry, prickly	1747	UV light trap

	3400 ft.										rose)		
96.236	BC; Riske Creek; Stack Valley Road; 3400 ft.	14/09/96	15/09/96	10	5315	57594	Interior Douglas-fir	xm	6SS4SS		climax (white spruce, snowberry, prickly rose)	1747	UV light trap
96.237	BC; Riske Creek; Stack Valley Road; 3400 ft.	13/09/96	14/09/96	10	5318	57600	Interior Douglas-fir	xm	10PP:js		Short-awned porcupine grass - pussytoes: junegrass, short-awned porcupine grass mid-seral association; 25-50% pnc	570	UV light trap
96.238	BC; Riske Creek; Bechers Prairie; East Lake; 3100 ft.	09/09/96	10/09/96	10	5390	57593	Interior Douglas-fir	xm	10NR:bb		Spreading needlegrass - Baltic rush; Kentucky bluegrass phase	620	UV light trap
96.239	BC; Riske Creek; Bechers Prairie; East Lake; 3100 ft.	10/09/96	11/09/96	10	5390	57593	Interior Douglas-fir	xm	10NR:bb		Spreading needlegrass - Baltic rush; Kentucky bluegrass phase	620	UV light trap
96.240	BC; Riske Creek; Bechers Prairie; East Lake; 3100 ft.	09/09/96	10/09/96	10	5394	57589	Interior Douglas-fir	xm	10WY:ws		Bluebunch wheatgrass - yarrow; bluebunch wheatgrass - salsify late seral association (50-75% pnc	637	UV light trap
96.241	BC; Riske Creek; Bechers Prairie; East Lake; 3100 ft.	10/09/96	11/09/96	10	5394	57589	Interior Douglas-fir	xm	10WY:ws		Bluebunch wheatgrass - yarrow; bluebunch wheatgrass - salsify late seral association (50-75% pnc	637	UV light trap
96.242	BC; Riske Creek; Bechers Prairie; East Lake; 3100 ft.	09/09/96	10/09/96	10	5396	57591	Interior Douglas-fir	xm	10WY:ws		Bluebunch wheatgrass - yarrow; bluebunch wheatgrass - salsify late seral association (50-75% pnc	637	UV light trap
96.243	BC; Riske Creek; Bechers Prairie; East Lake; 3100 ft.	10/09/96	11/09/96	10	5396	57591	Interior Douglas-fir	xm	10WY:ws		Bluebunch wheatgrass - yarrow; bluebunch wheatgrass - salsify late seral association (50-75% pnc	637	UV light trap
96.244	BC; Riske Creek; Meldrum Creek Road; 3100 ft.	11/09/96	12/09/96	10	5438	57609	Interior Douglas-fir	xm	10PP:sk		Short-awned porcupine grass - pussytoes: short-awned porcupine grass - Kentucky bluegrass mid seral association; 25-50% pnc	653	UV light trap
96.245	BC; Riske Creek; Meldrum Creek Road; 3100 ft.	12/09/96	13/09/96	10	5438	57609	Interior Douglas-fir	xm	10PP:sk		Short-awned porcupine grass - pussytoes: short-awned porcupine grass - Kentucky bluegrass mid seral association; 25-50% pnc	653	UV light trap
96.246	BC; Riske Creek; Meldrum Creek Road; 3100 ft.	11/09/96	12/09/96	10	5438	57608	Interior Douglas-fir	xm	10PP:sk		Short-awned porcupine grass - pussytoes: short-awned porcupine grass - Kentucky bluegrass mid seral association; 25-50% pnc	653	UV light trap
96.247	BC; Riske Creek; Meldrum Creek Road; 3100 ft.	12/09/96	13/09/96	10	5438	57608	Interior Douglas-fir	xm	10PP:sk		Short-awned porcupine grass - pussytoes: short-awned porcupine grass - Kentucky bluegrass mid seral association; 25-50% pnc	653	UV light trap
96.248	BC; Riske Creek; Highway 20; 1650 ft.	11/09/96	12/09/96	10	5494	57599	Interior Douglas-fir	xm	5WP3DM2WP		Bluebunch wheatgrass - pasture sage	719	UV light trap
96.249	BC; Riske Creek; Highway 20; 1650 ft.	12/09/96	13/09/96	10	5494	57599	Interior Douglas-fir	xm	5WP3DM2WP		Bluebunch wheatgrass - pasture sage	719	UV light trap
96.250	BC; Riske Creek; Highway 20; 1650 ft.	11/09/96	12/09/96	10	5494	57591	Interior Douglas-fir	xm	5WP3DM2WP		Bluebunch wheatgrass - pasture sage	719	UV light trap
96.251	BC; Riske Creek; Highway 20; 1650 ft.	12/09/96	13/09/96	10	5494	57591	Interior Douglas-fir	xm	5WP3DM2WP		Bluebunch wheatgrass - pasture sage	719	UV light trap
96.252	BC; Riske Creek; English Road; 1550 ft.	11/09/96	12/09/96	10	5503	57584	Interior Douglas-fir	xm	6WY2DM2DS		Bluebunch wheatgrass - yarrow (climax pnc)	1748	UV light trap
96.253	BC; Riske Creek; English Road; 1550 ft.	12/09/96	13/09/96	10	5503	57584	Interior Douglas-fir	xm	6WY2DM2DS		Bluebunch wheatgrass - yarrow (climax pnc)	1748	UV light trap
96.254	BC; Riske Creek; English Road; 1500 ft.	13/09/96	14/09/96	10	5501	57595	Interior Douglas-fir	xm	6RS4DP		early seral (mature aspen and shrubs)	738	UV light trap
96.255	BC; Riske Creek; English Road; 1500 ft.	14/09/96	15/09/96	10	5501	57595	Interior Douglas-fir	xm	6RS4DP		early seral (mature aspen and shrubs)	738	UV light trap
96.256	BC; Riske Creek; English Road; 1700	11/09/96	12/09/96	10	5503	57569	Bunchgrass	xw	5DG3WN:np2		Pasture sage - bluebunch wheatgrass	867	UV light trap

	ft.							2	PW			
96.257	BC; Riske Creek; English Road; 1700 ft.	12/09/96	13/09/96	10	5503	57569	Bunchgrass	xw 2	5DG3WN:np2 PW	Pasture sage - bluebunch wheatgrass	867	UV light trap
96.258	BC; Riske Creek; English Road; 1650 ft.	13/09/96	14/09/96	10	5503	57567	Bunchgrass	xw 2	6DG4DG	Douglas-fir - Spike-like goldenrod - Pelt lichen	868	UV light trap
96.259	BC; Riske Creek; English Road; 1650 ft.	14/09/96	15/09/96	10	5503	57567	Bunchgrass	xw 2	6DG4DG	Douglas-fir - Spike-like goldenrod - Pelt lichen	868	UV light trap
96.260	BC; Riske Creek; Moon Road; 1900 ft.	28/09/96	29/09/96	10	5494	57560	Interior Douglas-fir	xm	10DG	Douglas-fir - Spike-like goldenrod - Pelt lichen	878	UV light trap
96.261	BC; Riske Creek; Moon Road; 1900 ft.	29/09/96	30/09/96	10	5494	57560	Interior Douglas-fir	xm	10DG	Douglas-fir - Spike-like goldenrod - Pelt lichen	878	UV light trap
96.262	BC; Riske Creek; Moon Road; 2000 ft.	28/09/96	29/09/96	10	5491	57569	Interior Douglas-fir	xm	10DP	Douglas-fir - Pinegrass - Feathermoss	880	UV light trap
96.263	BC; Riske Creek; Moon Road; 2000 ft.	29/09/96	30/09/96	10	5491	57569	Interior Douglas-fir	xm	10DP	Douglas-fir - Pinegrass - Feathermoss	880	UV light trap
96.264	BC; Riske Creek; Highway 20; 2350 ft.	13/09/96	14/09/96	10	5477	57582	Interior Douglas-fir	xm	5DM5DM	Douglas-fir - Feathermoss - stepmoss	896	UV light trap
96.265	BC; Riske Creek; Highway 20; 2350 ft.	14/09/96	15/09/96	10	5477	57582	Interior Douglas-fir	xm	5DM5DM	Douglas-fir - Feathermoss - stepmoss	896	UV light trap
96.266	BC; Riske Creek; Highway 20; 2700 ft.	13/09/96	14/09/96	10	5474	57578	Interior Douglas-fir	xm	5DM4RS1RP	Douglas-fir - Feathermoss - stepmoss	897	UV light trap
96.267	BC; Riske Creek; Highway 20; 2700 ft.	14/09/96	15/09/96	10	5474	57578	Interior Douglas-fir	xm	5DM4RS1RP	Douglas-fir - Feathermoss - stepmoss	897	UV light trap
96.268	BC; Riske Creek; Moon Road; 1950 ft.	28/09/96	29/09/96	10	5491	57560	Interior Douglas-fir	xm	10DP	Douglas-fir - Pinegrass - Feathermoss	901	UV light trap
96.269	BC; Riske Creek; Moon Road; 1950 ft.	29/09/96	30/09/96	10	5491	57560	Interior Douglas-fir	xm	10DP	Douglas-fir - Pinegrass - Feathermoss	901	UV light trap
96.270	BC; Riske Creek; Highway 20; 2900 ft.	13/09/96	14/09/96	10	5464	57579	Interior Douglas-fir	xm	8DM2RS	Douglas-fir - Feathermoss - stepmoss	909	UV light trap
96.271	BC; Riske Creek; Highway 20; 2900 ft.	14/09/96	15/09/96	10	5464	57579	Interior Douglas-fir	xm	8DM2RS	Douglas-fir - Feathermoss - stepmoss	909	UV light trap
96.272	BC; Riske Creek; Doc English Gulch; LORAN Station; 3050 ft.	09/09/96	10/09/96	10	5434	57570	Interior Douglas-fir	xm	10PP:js	Short-awned porcupine grass - pussytoes: junegrass, short-awned porcupine grass mid-seral association; 25-50% pnc	932	UV light trap
96.273	BC; Riske Creek; Doc English Gulch; LORAN Station; 3050 ft.	10/09/96	11/09/96	10	5434	57570	Interior Douglas-fir	xm	10PP:js	Short-awned porcupine grass - pussytoes: junegrass, short-awned porcupine grass mid-seral association; 25-50% pnc	932	UV light trap
96.274	BC; Riske Creek; Doc English Gulch; LORAN Station; 3050 ft.	09/09/96	10/09/96	10	5436	57568	Interior Douglas-fir	xm	10PP:js	Short-awned porcupine grass - pussytoes: junegrass, short-awned porcupine grass mid-seral association; 25-50% pnc	932	UV light trap
96.275	BC; Riske Creek; Doc English Gulch; LORAN Station; 3050 ft.	10/09/96	11/09/96	10	5436	57568	Interior Douglas-fir	xm	10PP:js	Short-awned porcupine grass - pussytoes: junegrass, short-awned porcupine grass mid-seral association; 25-50% pnc	932	UV light trap
96.276	BC; Riske Creek; Doc English Gulch; Moon Lake; 2950 ft.	11/09/96	12/09/96	10	5431	57560	Interior Douglas-fir	xm	4NM3CS3AF	40% northern mannagrass fen-marsh); 30% beaked sedge, water sedge fen; 30% alkaligrass, foxtail barley meadow	937	UV light trap
96.277	BC; Riske Creek; Doc English Gulch; Moon Lake; 2950 ft.	12/09/96	13/09/96	10	5431	57560	Interior Douglas-fir	xm	4NM3CS3AF	40% northern mannagrass fen-marsh); 30% beaked sedge, water sedge fen; 30% alkaligrass, foxtail barley meadow	937	UV light trap
96.278	BC; Riske Creek; Doc English Gulch; 3100 ft.	13/09/96	14/09/96	10	5437	57550	Interior Douglas-fir	xm	10DM	Douglas-fir - Feathermoss - stepmoss	956	UV light trap
96.279	BC; Riske Creek; Doc English Gulch; 3100 ft.	14/09/96	15/09/96	10	5437	57550	Interior Douglas-fir	xm	10DM	Douglas-fir - Feathermoss - stepmoss	956	UV light trap
96.280	BC; Riske Creek; Doc English Gulch; 3000 ft.	11/09/96	12/09/96	10	5437	57554	Interior Douglas-fir	xm	7PP:ks3WY:ks	Short-awned porcupine grass - Junegrass	1785	UV light trap
96.281	BC; Riske Creek; Doc English Gulch; 3000 ft.	12/09/96	13/09/96	10	5437	57554	Interior Douglas-fir	xm	7PP:ks3WY:ks	Short-awned porcupine grass - Junegrass	1785	UV light trap

96.282	BC; Riske Creek; Doc English Gulch; 3000 ft.	11/09/96	12/09/96	10	5446	57538	Interior Douglas-fir	xm	7PP:ks3WY:ks	Short-awned porcupine grass - Junegrass	958	UV light trap
96.283	BC; Riske Creek; Doc English Gulch; 3000 ft.	12/09/96	13/09/96	10	5446	57538	Interior Douglas-fir	xm	7PP:ks3WY:ks	Short-awned porcupine grass - Junegrass	958	UV light trap
96.284	BC; Riske Creek; Doc English Gulch; 3100 ft.	28/09/96	29/09/96	10	5440	57553	Interior Douglas-fir	xm	8DP2DP:pp	Douglas-fir - Pinegrass - Feathermoss	960	UV light trap
96.285	BC; Riske Creek; Doc English Gulch; 3100 ft.	29/09/96	30/09/96	10	5440	57553	Interior Douglas-fir	xm	8DP2DP:pp	Douglas-fir - Pinegrass - Feathermoss	960	UV light trap
96.286	BC; Riske Creek; Doc English Gulch; 3150 ft.	28/09/96	29/09/96	10	5448	57545	Interior Douglas-fir	xm	8DP2DP:pp	Douglas-fir - Pinegrass - Feathermoss	962	UV light trap
96.287	BC; Riske Creek; Doc English Gulch; 3150 ft.	28/09/96	29/09/96	10	5454	57534	Interior Douglas-fir	xm	10DP:pp	Douglas-fir - Pinegrass - Feathermoss	963	UV light trap
96.288	BC; Riske Creek; Doc English Gulch; 3150 ft.	29/09/96	30/09/96	10	5454	57534	Interior Douglas-fir	xm	10DP:pp	Douglas-fir - Pinegrass - Feathermoss	963	UV light trap
96.289	BC; Riske Creek; Doc English Gulch; 3050 ft.	28/09/96	29/09/96	10	5446	57543	Interior Douglas-fir	xm	10DP:pp	Douglas-fir - Pinegrass - Feathermoss	963	UV light trap
96.290	BC; Riske Creek; Moon Road; 2100 ft.	28/09/96	29/09/96	10	5492	57550	Interior Douglas-fir	xm	6DM2DM2DS	Douglas-fir - Feathermoss - stepmoss	995	UV light trap
96.291	BC; Riske Creek; Moon Road; 2100 ft.	28/09/96	29/09/96	10	5492	57551	Interior Douglas-fir	xm	6DM2DM2DS	Douglas-fir - Feathermoss - stepmoss	995	UV light trap
96.292	BC; Riske Creek; Moon Road; 2100 ft.	29/09/96	30/09/96	10	5492	57551	Interior Douglas-fir	xm	6DM2DM2DS	Douglas-fir - Feathermoss - stepmoss	995	UV light trap
96.293	BC; Riske Creek; Moon Road; 2100 ft.	28/09/96	29/09/96	10	5498	57541	Interior Douglas-fir	xm	10DS	Douglas-fir - Bluebunch wheatgrass - Pasture sage	1003	UV light trap
96.294	BC; Riske Creek; Moon Road; 2100 ft.	29/09/96	30/09/96	10	5498	57541	Interior Douglas-fir	xm	10DS	Douglas-fir - Bluebunch wheatgrass - Pasture sage	1003	UV light trap
96.295	BC; Riske Creek; Moon Road; 2200 ft.	28/09/96	29/09/96	10	5497	57543	Interior Douglas-fir	xm	10DJ	Douglas-fir - Juniper - Cladonia	1004	UV light trap
96.296	BC; Riske Creek; Moon Road; 2200 ft.	29/09/96	30/09/96	10	5497	57543	Interior Douglas-fir	xm	10DJ	Douglas-fir - Juniper - Cladonia	1004	UV light trap
96.297	BC; Riske Creek; Deer Park Ranch on Moon Road; 1900 ft.	28/09/96	29/09/96	10	5482	57522	Bunchgrass	xw 2	10DG	Douglas-fir - Spike-like goldenrod - Pelt lichen	1121	UV light trap
96.298	BC; Riske Creek; Deer Park Ranch on Moon Road; 1900 ft.	29/09/96	30/09/96	10	5482	57522	Bunchgrass	xw 2	10DG	Douglas-fir - Spike-like goldenrod - Pelt lichen	1121	UV light trap
96.299	BC; Riske Creek; Deer Park Ranch on Moon Road; 1800 ft.	11/09/96	12/09/96	10	5488	57526	Bunchgrass	xw 2	10WN:pp	Bluebunch wheatgrass - needle and thread grass: needle and thread grass, prickly pear cactus seral association	1124	UV light trap
96.300	BC; Riske Creek; Deer Park Ranch on Moon Road; 1800 ft.	12/09/96	13/09/96	10	5488	57526	Bunchgrass	xw 2	10WN:pp	Bluebunch wheatgrass - needle and thread grass: needle and thread grass, prickly pear cactus seral association	1124	UV light trap
96.301	BC; Riske Creek; Deer Park Ranch on Moon Road; 1800 ft.	11/09/96	12/09/96	10	5489	57529	Bunchgrass	xw 2	10WN:pp	Bluebunch wheatgrass - needle and thread grass: needle and thread grass, prickly pear cactus seral association	1124	UV light trap
96.302	BC; Riske Creek; Deer Park Ranch on Moon Road; 1800 ft.	12/09/96	13/09/96	10	5489	57529	Bunchgrass	xw 2	10WN:pp	Bluebunch wheatgrass - needle and thread grass: needle and thread grass, prickly pear cactus seral association	1124	UV light trap
96.303	BC; Riske Creek; Doc English Gulch; 2900 ft.	28/09/96	29/09/96	10	5455	57526	Interior Douglas-fir	xm	6DJ2RS2BF	Douglas-fir - Juniper - Cladonia	1152	UV light trap
96.304	BC; Riske Creek; Doc English Gulch; 2900 ft.	29/09/96	30/09/96	10	5455	57526	Interior Douglas-fir	xm	6DJ2RS2BF	Douglas-fir - Juniper - Cladonia	1152	UV light trap
96.305	BC; Riske Creek; Doc English Gulch; 2950 ft.	11/09/96	12/09/96	10	5452	57534	Interior Douglas-fir	xm	7PP3WY	Short-awned porcupine grass - Junegrass	1156	UV light trap

96.306	BC; Riske Creek; Doc English Gulch; 2950 ft.	12/09/96	13/09/96	10	5452	57534	Interior Douglas-fir	xm	7PP3WY	Short-awned porcupine grass - Junegrass	1156	UV light trap
96.307	BC; Riske Creek; Doc English Gulch; 2850 ft.	28/09/96	29/09/96	10	5456	57527	Interior Douglas-fir	xm	8SS2SH	Snowberry - Prickly rose -white spruce, horsetail; along stream	1157	UV light trap
96.308	BC; Riske Creek; Doc English Gulch; 2850 ft.	29/09/96	30/09/96	10	5456	57527	Interior Douglas-fir	xm	8SS2SH	Snowberry - Prickly rose -white spruce, horsetail; along stream	1157	UV light trap
96.309	BC; Riske Creek; Bechers Prairie; East Lake; 3200 ft.	09/09/96	10/09/96	10	5397	57598	Interior Douglas-fir	xm	10PP:js	Short-awned porcupine grass - pussytoes: junegrass, short-awned porcupine grass mid-seral association; 25-50% pnc	1304	UV light trap
96.310	BC; Riske Creek; Bechers Prairie; East Lake; 3200 ft.	10/09/96	11/09/96	10	5397	57598	Interior Douglas-fir	xm	10PP:js	Short-awned porcupine grass - pussytoes: junegrass, short-awned porcupine grass mid-seral association; 25-50% pnc	1304	UV light trap
96.311	BC; Riske Creek; Bechers Prairie; 3200 ft.	09/09/96	10/09/96	10	5380	57598	Interior Douglas-fir	xm	10WY	Bluebunch wheatgrass - yarrow: climax pnc	1309	UV light trap
96.312	BC; Riske Creek; Bechers Prairie; 3200 ft.	10/09/96	11/09/96	10	5380	57598	Interior Douglas-fir	xm	10WY	Bluebunch wheatgrass - yarrow: climax pnc	1309	UV light trap
96.313	BC; Riske Creek; Meldrum Creek Road; 3050 ft.	13/09/96	14/09/96	10	5440	57600	Interior Douglas-fir	xm	10SS	White spruce - snowberry - prickly rose	1356	UV light trap
96.314	BC; Riske Creek; Meldrum Creek Road; 3050 ft.	14/09/96	15/09/96	10	5440	57600	Interior Douglas-fir	xm	10SS	White spruce - snowberry - prickly rose	1356	UV light trap
96.315	BC; Riske Creek; English Road; 1600 ft.	11/09/96	12/09/96	10	5502	57562	Interior Douglas-fir	xm	10WY	Bluebunch wheatgrass - yarrow: climax pnc	1315	UV light trap
96.316	BC; Riske Creek; English Road; 1600 ft.	12/09/96	13/09/96	10	5502	57562	Interior Douglas-fir	xm	10WY	Bluebunch wheatgrass - yarrow: climax pnc	1315	UV light trap
96.317	BC; Riske Creek; Cotton Road; 3100 ft.	09/09/96	10/09/96	10	5412	57558	Interior Douglas-fir	xm	8WY:sp2NP	Bluebunch wheatgrass - yarrow; stiff needlegrass - pussytoes mid seral association; 25-50% pnc	1511	UV light trap
96.318	BC; Riske Creek; Cotton Road; 3100 ft.	10/09/96	11/09/96	10	5412	57558	Interior Douglas-fir	xm	8WY:sp2NP	Bluebunch wheatgrass - yarrow; stiff needlegrass - pussytoes mid seral association; 25-50% pnc	1511	UV light trap
96.319	BC; Riske Creek; Cotton Road; 3100 ft.	09/09/96	10/09/96	10	5411	57558	Interior Douglas-fir	xm	8WY:sp2NP	Bluebunch wheatgrass - yarrow; stiff needlegrass - pussytoes mid seral association; 25-50% pnc	1511	UV light trap
96.320	BC; Riske Creek; Cotton Road; 3100 ft.	10/09/96	11/09/96	10	5411	57558	Interior Douglas-fir	xm	8WY:sp2NP	Bluebunch wheatgrass - yarrow; stiff needlegrass - pussytoes mid seral association; 25-50% pnc	1511	UV light trap
96.321	BC; Riske Creek; Cotton Road; 3100 ft.	09/09/96	10/09/96	10	5409	57559	Interior Douglas-fir	xm	7SM3OW	beaked sedge, water sedge fen	1513	UV light trap
96.322	BC; Riske Creek; Cotton Road; 3100 ft.	10/09/96	11/09/96	10	5409	57559	Interior Douglas-fir	xm	7SM3OW	beaked sedge, water sedge fen	1513	UV light trap
96.323	BC; Riske Creek; Doc English Gulch; 2950 ft.	28/09/96	29/09/96	10	5445	57539	Interior Douglas-fir	xm	10AR	Trembling aspen - Prairie rose	1502	UV light trap
96.324	BC; Riske Creek; Doc English Gulch; 2950 ft.	28/09/96	29/09/96	10	5445	57538	Interior Douglas-fir	xm	10AR	Trembling aspen - Prairie rose	1502	UV light trap
96.325	BC; Riske Creek; Doc English Gulch; 2950 ft.	29/09/96	30/09/96	10	5445	57538	Interior Douglas-fir	xm	10AR	Trembling aspen - Prairie rose	1502	UV light trap
96.326	BC; Riske Creek; Doc English Gulch; 2950 ft.	28/09/96	29/09/96	10	5438	57551	Interior Douglas-fir	xm	10DR	Douglas-fir - Ricegrass - Feathermoss	1523	UV light trap
96.327	BC; Riske Creek; Doc English Gulch;	29/09/96	30/09/96	10	5438	57551	Interior Douglas-fir	xm	10DR	Douglas-fir - Ricegrass - Feathermoss	1523	UV light trap

	2950 ft.												
96.328	BC; Riske Creek; Deer Park Ranch on Moon Road; 1750 ft.	28/09/96	29/09/96	10	5490	57527	Bunchgrass	xw 2	6AS2DM2DM	Trembling aspen - snowberry	1592	UV light trap	
96.329	BC; Riske Creek; Deer Park Ranch on Moon Road; 1750 ft.	29/09/96	30/09/96	10	5490	57527	Bunchgrass	xw 2	6AS2DM2DM	Trembling aspen - snowberry	1592	UV light trap	
96.330	BC; Riske Creek; road to Farwell Canyon; 3050 ft.	11/09/96	12/09/96	10	5327	57518	Bunchgrass	xw 2	7WN3PL	Bluebunch wheatgrass - needle and thread grass	1630	UV light trap	
96.331	BC; Riske Creek; road to Farwell Canyon; 3050 ft.	12/09/96	13/09/96	10	5327	57518	Bunchgrass	xw 2	7WN3PL	Bluebunch wheatgrass - needle and thread grass	1630	UV light trap	
96.332	BC; Riske Creek; west of road to Farwell Canyon; 3450 ft.	11/09/96	12/09/96	10	5303	57510	Interior Douglas-fir	xm	8WY:pj2PP:js	Bluebunch wheatgrass - yarrow; pussytoes, junegrass early seral association (0-25% pnc)	1632	UV light trap	
96.333	BC; Riske Creek; west of road to Farwell Canyon; 3450 ft.	12/09/96	13/09/96	10	5303	57510	Interior Douglas-fir	xm	8WY:pj2PP:js	Bluebunch wheatgrass - yarrow; pussytoes, junegrass early seral association (0-25% pnc)	1632	UV light trap	
96.334	BC; Riske Creek; Highway 20; 1650 ft.	13/10/96	14/10/96	10	5494	57599	Interior Douglas-fir	xm	5WP3DM2WP	Bluebunch wheatgrass - pasture sage	719	UV light trap	
96.335	BC; Riske Creek; Highway 20; 1650 ft.	13/10/96	14/10/96	10	5494	57599	Interior Douglas-fir	xm	5WP3DM2WP	Bluebunch wheatgrass - pasture sage	719	UV light trap	
96.336	BC; Riske Creek; Highway 20; 1650 ft.	14/10/96	15/10/96	10	5494	57599	Interior Douglas-fir	xm	5WP3DM2WP	Bluebunch wheatgrass - pasture sage	719	UV light trap	
96.337	BC; Riske Creek; English Road; 1550 ft.	12/10/96	13/10/96	10	5503	57584	Interior Douglas-fir	xm	6WY2DM2DS	Bluebunch wheatgrass - yarrow (climax pnc)	1748	UV light trap	
96.338	BC; Riske Creek; English Road; 1550 ft.	13/10/96	14/10/96	10	5503	57584	Interior Douglas-fir	xm	6WY2DM2DS	Bluebunch wheatgrass - yarrow (climax pnc)	1748	UV light trap	
96.339	BC; Riske Creek; English Road; 1500 ft.	12/10/96	13/10/96	10	5501	57595	Interior Douglas-fir	xm	6RS4DP	early seral (mature aspen and shrubs)	738	UV light trap	
96.340	BC; Riske Creek; English Road; 1500 ft.	13/10/96	14/10/96	10	5501	57595	Interior Douglas-fir	xm	6RS4DP	early seral (mature aspen and shrubs)	738	UV light trap	
96.341	BC; Riske Creek; English Road; 1700 ft.	11/10/96	12/10/96	10	5503	57569	Bunchgrass	xw 2	5DG3WN:np2 PW	Pasture sage - bluebunch wheatgrass	867	UV light trap	
96.342	BC; Riske Creek; English Road; 1700 ft.	12/10/96	13/10/96	10	5503	57569	Bunchgrass	xw 2	5DG3WN:np2 PW	Pasture sage - bluebunch wheatgrass	867	UV light trap	
96.343	BC; Riske Creek; English Road; 1650 ft.	12/10/96	13/10/96	10	5503	57567	Bunchgrass	xw 2	6DG4DG	Douglas-fir - Spike-like goldenrod - Pelt lichen	868	UV light trap	
96.344	BC; Riske Creek; English Road; 1650 ft.	13/10/96	14/10/96	10	5503	57567	Bunchgrass	xw 2	6DG4DG	Douglas-fir - Spike-like goldenrod - Pelt lichen	868	UV light trap	
96.345	BC; Riske Creek; English Road; 1650 ft.	14/10/96	15/10/96	10	5503	57567	Bunchgrass	xw 2	6DG4DG	Douglas-fir - Spike-like goldenrod - Pelt lichen	868	UV light trap	
96.346	BC; Riske Creek; Moon Road; 1900 ft.	13/10/96	14/10/96	10	5494	57560	Interior Douglas-fir	xm	10DG	Douglas-fir - Spike-like goldenrod - Pelt lichen	878	UV light trap	
96.347	BC; Riske Creek; Moon Road; 2000 ft.	12/10/96	13/10/96	10	5491	57569	Interior Douglas-fir	xm	10DP	Douglas-fir - Pinegrass - Feathermoss	880	UV light trap	
96.348	BC; Riske Creek; Highway 20; 2700 ft.	12/10/96	13/10/96	10	5474	57578	Interior Douglas-fir	xm	5DM4RS1RP	Douglas-fir - Feathermoss - stepmoss	897	UV light trap	
96.349	BC; Riske Creek; Moon Road; 1950 ft.	12/10/96	13/10/96	10	5491	57560	Interior Douglas-fir	xm	10DP	Douglas-fir - Pinegrass - Feathermoss	901	UV light trap	
96.350	BC; Riske Creek; Moon Road; 1950 ft.	13/10/96	14/10/96	10	5491	57560	Interior Douglas-fir	xm	10DP	Douglas-fir - Pinegrass - Feathermoss	901	UV light trap	
96.351	BC; Riske Creek; Highway 20; 2900 ft.	12/10/96	13/10/96	10	5464	57579	Interior Douglas-fir	xm	8DM2RS	Douglas-fir - Feathermoss - stepmoss	909	UV light trap	
96.352	BC; Riske Creek; Moon Road; 2100 ft.	12/10/96	13/10/96	10	5492	57551	Interior Douglas-fir	xm	6DM2DM2DS	Douglas-fir - Feathermoss - stepmoss	995	UV light trap	
96.353	BC; Riske Creek; Moon Road; 2100 ft.	12/10/96	13/10/96	10	5492	57550	Interior Douglas-fir	xm	6DM2DM2DS	Douglas-fir - Feathermoss - stepmoss	995	UV light trap	
96.354	BC; Riske Creek; Moon Road; 2100 ft.	11/10/96	12/10/96	10	5498	57541	Interior Douglas-fir	xm	10DS	Douglas-fir - Bluebunch wheatgrass - Pasture sage	1003	UV light trap	

96.355	BC; Riske Creek; Moon Road; 2100 ft.	12/10/96	13/10/96	10	5498	57541	Interior Douglas-fir	xm	10DS	Douglas-fir - Bluebunch wheatgrass - Pasture sage	1003	UV light trap
96.356	BC; Riske Creek; Moon Road; 2200 ft.	12/10/96	13/10/96	10	5497	57543	Interior Douglas-fir	xm	10DJ	Douglas-fir - Juniper - Cladonia	1004	UV light trap
96.357	BC; Riske Creek; Moon Road; 2200 ft.	13/10/96	14/10/96	10	5497	57543	Interior Douglas-fir	xm	10DJ	Douglas-fir - Juniper - Cladonia	1004	UV light trap
96.358	BC; Riske Creek; Deer Park Ranch on Moon Road; 1900 ft.	11/10/96	12/10/96	10	5482	57522	Bunchgrass	xw 2	10DG	Douglas-fir - Spike-like goldenrod - Pelt lichen	1121	UV light trap
96.359	BC; Riske Creek; Deer Park Ranch on Moon Road; 1900 ft.	12/10/96	13/10/96	10	5482	57522	Bunchgrass	xw 2	10DG	Douglas-fir - Spike-like goldenrod - Pelt lichen	1121	UV light trap
96.360	BC; Riske Creek; Deer Park Ranch on Moon Road; 1800 ft.	14/10/96	15/10/96	10	5489	57529	Bunchgrass	xw 2	10WN:pp	Bluebunch wheatgrass - needle and thread grass: needle and thread grass, prickly pear cactus seral association	1124	UV light trap
96.361	BC; Riske Creek; Deer Park Ranch on Moon Road; 1800 ft.	11/10/96	12/10/96	10	5489	57529	Bunchgrass	xw 2	10WN:pp	Bluebunch wheatgrass - needle and thread grass: needle and thread grass, prickly pear cactus seral association	1124	UV light trap
96.362	BC; Riske Creek; Deer Park Ranch on Moon Road; 1800 ft.	11/10/96	12/10/96	10	5489	57529	Bunchgrass	xw 2	10WN:pp	Bluebunch wheatgrass - needle and thread grass: needle and thread grass, prickly pear cactus seral association	1124	UV light trap
96.363	BC; Riske Creek; Deer Park Ranch on Moon Road; 1800 ft.	11/10/96	12/10/96	10	5489	57529	Bunchgrass	xw 2	10WN:pp	Bluebunch wheatgrass - needle and thread grass: needle and thread grass, prickly pear cactus seral association	1124	UV light trap
96.364	BC; Riske Creek; Deer Park Ranch on Moon Road; 1800 ft.	12/10/96	13/10/96	10	5488	57526	Bunchgrass	xw 2	10WN:pp	Bluebunch wheatgrass - needle and thread grass: needle and thread grass, prickly pear cactus seral association	1124	UV light trap
96.365	BC; Riske Creek; English Road; 1600 ft.	11/10/96	12/10/96	10	5502	57562	Interior Douglas-fir	xm	10WY	Bluebunch wheatgrass - yarrow: climax pnc	1315	UV light trap
96.366	BC; Riske Creek; English Road; 1600 ft.	12/10/96	13/10/96	10	5502	57562	Interior Douglas-fir	xm	10WY	Bluebunch wheatgrass - yarrow: climax pnc	1315	UV light trap
96.367	BC; Riske Creek; Deer Park Ranch on Moon Road; 1750 ft.	11/10/96	12/10/96	10	5490	57527	Bunchgrass	xw 2	6AS2DM2DM	Trembling aspen - snowberry	1592	UV light trap
96.368	BC; Riske Creek; Deer Park Ranch on Moon Road; 1750 ft.	12/10/96	13/10/96	10	5490	57527	Bunchgrass	xw 2	6AS2DM2DM	Trembling aspen - snowberry	1592	UV light trap
96.369	BC; Riske Creek; Deer Park Ranch on Moon Road; 1750 ft.	13/10/96	14/10/96	10	5490	57527	Bunchgrass	xw 2	6AS2DM2DM	Trembling aspen - snowberry	1592	UV light trap
96.370	BC; Riske Creek; Deer Park Ranch on Moon Road; 1750 ft.	14/10/96	15/10/96	10	5490	57527	Bunchgrass	xw 2	6AS2DM2DM	Trembling aspen - snowberry	1592	UV light trap
96.371	BC; Riske Creek; Moon Road; 1900 ft.	12/10/96	13/10/96	10	5494	57560	Interior Douglas-fir	xm	10DG	Douglas-fir - Spike-like goldenrod - Pelt lichen	878	UV light trap
96.372	BC; Riske Creek; Doc English Gulch; 3100 ft.	12/08/96	13/08/96	10	5437	57550	Interior Douglas-fir	xm	10DM	Douglas-fir - Feathermoss - stepmoss	956	UV light trap
96.373	BC; Riske Creek; Doc English Gulch; 3100 ft.	13/08/96	14/08/96	10	5437	57550	Interior Douglas-fir	xm	10DM	Douglas-fir - Feathermoss - stepmoss	956	UV light trap
96.374	BC; Riske Creek; road to Farwell Canyon; 3150 ft.	17/08/97	18/08/97	10	5322	57511	Interior Douglas-fir	xm	8AR2NG	Trembling aspen - Prairie rose	47	UV light trap
96.375	BC; Riske Creek; Bechers Prairie; Separating Lake; 3000 ft.	13/09/96	14/09/96	10	5356	57575	Interior Douglas-fir	xm	10AR	Trembling aspen - Prairie rose	472	UV light trap
96.376	BC; Riske Creek; English Road; 2100 ft.	16/07/96	17/07/96	10	5507	57583	Interior Douglas-fir	xm	6DM4DP	Douglas-fir - Feathermoss - stepmoss	862	UV light trap

96.378	BC; Riske Creek; road to Farwell Canyon; 3150 ft.	16/08/97	17/08/97	10	5322	57511	Interior Douglas-fir	xm	8AR2NG	Trembling aspen - Prairie rose	47	UV light trap
96.386	BC; Riske Creek; Deer Park Ranch on Moon Road; 1900 ft.	13/10/96	14/10/96	10	5482	57522	Bunchgrass	xw 2	10DG	Douglas-fir - Spike-like goldenrod - Pelt lichen	1121	UV light trap
96.387	BC; Riske Creek; Meldrum Creek Road; 3050 ft.	11/08/96	12/08/96	10	5440	57595	Interior Douglas-fir	xm	10NP	Spreading needlegrass - pussytoes	654	UV light trap
97.001	BC; Riske Creek; Deer Park Ranch on Moon Road; 1900 ft.	29/03/97	29/03/97	10	5482	57522	Bunchgrass	xw 2	10DG	Douglas-fir - Spike-like goldenrod - Pelt lichen	1121	aerial net
97.002	BC; Riske Creek; Deer Park Ranch on Moon Road; 1750 ft.	29/03/97	29/03/97	10	5490	57527	Bunchgrass	xw 2	6AS2DM2DM	Trembling aspen - snowberry	1592	aerial net
97.003	BC; Riske Creek; English Road; 1650 ft.	29/03/97	29/03/97	10	5503	57567	Bunchgrass	xw 2	6DG4DG	Douglas-fir - Spike-like goldenrod - Pelt lichen	868	aerial net
97.004	BC; Riske Creek; Deer Park Ranch on Moon Road; 1900 ft.	29/03/97	01/04/97	10	5482	57522	Bunchgrass	xw 2	10DG	Douglas-fir - Spike-like goldenrod - Pelt lichen	1121	UV light trap
97.005	BC; Riske Creek; Deer Park Ranch on Moon Road; 1750 ft.	29/03/97	01/04/97	10	5490	57527	Bunchgrass	xw 2	6AS2DM2DM	Trembling aspen - snowberry	1592	UV light trap
97.006	BC; Riske Creek; Deer Park Ranch on Moon Road; 2600 ft.	29/03/97	01/04/97	10	5485	57533	Interior Douglas-fir	xm	7DS3WP	Douglas-fir - Bluebunch wheatgrass - pasture sage	1128	UV light trap
97.007	BC; Riske Creek; Moon Road; 2200 ft.	29/03/97	01/04/97	10	5497	57543	Interior Douglas-fir	xm	10DJ	Douglas-fir - Juniper - Cladonia	1004	UV light trap
97.008	BC; Riske Creek; Moon Road; 2100 ft.	29/03/97	01/04/97	10	5492	57551	Interior Douglas-fir	xm	6DM2DM2DS	Douglas-fir - Feathermoss - stepmoss	995	UV light trap
97.009	BC; Riske Creek; Moon Road; 1900 ft.	29/03/97	01/04/97	10	5494	57560	Interior Douglas-fir	xm	10DG	Douglas-fir - Spike-like goldenrod - Pelt lichen	878	UV light trap
97.010	BC; Riske Creek; Moon Road; 1950 ft.	29/03/97	01/04/97	10	5491	57560	Interior Douglas-fir	xm	10DP	Douglas-fir - Pinegrass - Feathermoss	901	UV light trap
97.011	BC; Riske Creek; Moon Road; 2000 ft.	29/03/97	01/04/97	10	5491	57569	Interior Douglas-fir	xm	10DP	Douglas-fir - Pinegrass - Feathermoss	880	UV light trap
97.012	BC; Riske Creek; English Road; 1650 ft.	29/03/97	01/04/97	10	5503	57567	Bunchgrass	xw 2	6DG4DG	Douglas-fir - Spike-like goldenrod - Pelt lichen	868	UV light trap
97.013	BC; Riske Creek; English Road; 1500 ft.	29/03/97	01/04/97	10	5501	57595	Interior Douglas-fir	xm	6RS4DP	early seral (mature aspen and shrubs)	738	UV light trap
97.014	BC; Riske Creek; Moon Road; 1900 ft.	26/04/97	27/04/97	10	5494	57560	Interior Douglas-fir	xm	10DG	Douglas-fir - Spike-like goldenrod - Pelt lichen	878	UV light trap
97.015	BC; Riske Creek; English Road; 1500 ft.	26/04/97	27/04/97	10	5501	57595	Interior Douglas-fir	xm	6RS4DP	early seral (mature aspen and shrubs)	738	UV light trap
97.016	BC; Riske Creek; Deer Park Ranch on Moon Road; 1900 ft.	26/04/97	27/04/97	10	5482	57522	Bunchgrass	xw 2	10DG	Douglas-fir - Spike-like goldenrod - Pelt lichen	1121	UV light trap
97.018	BC; Riske Creek; Deer Park Ranch on Moon Road; 2600 ft.	26/04/97	27/04/97	10	5485	57533	Interior Douglas-fir	xm	7DS3WP	Douglas-fir - Bluebunch wheatgrass - pasture sage	1128	UV light trap
97.019	BC; Riske Creek; Doc English Gulch; 2900 ft.	26/04/97	27/04/97	10	5455	57526	Interior Douglas-fir	xm	6DJ2RS2BF	Douglas-fir - Juniper - Cladonia	1152	UV light trap
97.020	BC; Riske Creek; Doc English Gulch; 2850 ft.	26/04/97	27/04/97	10	5456	57527	Interior Douglas-fir	xm	8SS2SH	Snowberry - Prickly rose -white spruce, horsetail; along stream	1157	UV light trap
97.021	BC; Riske Creek; Doc English Gulch; 3150 ft.	26/04/97	27/04/97	10	5454	57534	Interior Douglas-fir	xm	10DP:pp	Douglas-fir - Pinegrass - Feathermoss	963	UV light trap
97.022	BC; Riske Creek; Doc English Gulch; 2950 ft.	26/04/97	27/04/97	10	5445	57539	Interior Douglas-fir	xm	10AR	Trembling aspen - Prairie rose	1502	UV light trap
97.023	BC; Riske Creek; Doc English Gulch; 3100 ft.	26/04/97	27/04/97	10	5437	57550	Interior Douglas-fir	xm	10DM	Douglas-fir - Feathermoss - stepmoss	956	UV light trap
97.024	BC; Riske Creek; Moon Road; 2200 ft.	27/04/97	28/04/97	10	5497	57543	Interior Douglas-fir	xm	10DJ	Douglas-fir - Juniper - Cladonia	1004	UV light trap

97.025	BC; Riske Creek; Moon Road; 2100 ft.	27/04/97	28/04/97	10	5492	57551	Interior Douglas-fir	xm	6DM2DM2DS	Douglas-fir - Feathermoss - stepmoss	995	UV light trap
97.026	BC; Riske Creek; Moon Road; 1900 ft.	27/04/97	28/04/97	10	5494	57560	Interior Douglas-fir	xm	10DG	Douglas-fir - Spike-like goldenrod - Pelt lichen	878	UV light trap
97.027	BC; Riske Creek; Moon Road; 1950 ft.	27/04/97	28/04/97	10	5491	57560	Interior Douglas-fir	xm	10DP	Douglas-fir - Pinegrass - Feathermoss	901	UV light trap
97.028	BC; Riske Creek; Highway 20; 2900 ft.	27/04/97	28/04/97	10	5464	57579	Interior Douglas-fir	xm	8DM2RS	Douglas-fir - Feathermoss - stepmoss	909	UV light trap
97.029	BC; Riske Creek; Doc English Gulch; 3000 ft.	27/04/97	28/04/97	10	5430	57564	Interior Douglas-fir	xm	10DP	Douglas-fir - Pinegrass - Feathermoss	935	UV light trap
97.030	BC; Riske Creek; Bechers Prairie; Rock Lake; 3200 ft.	27/04/97	28/04/97	10	5411	57581	Interior Douglas-fir	xm	8AR2SM	Trembling aspen - Prairie rose	446	UV light trap
97.031	BC; Riske Creek; Bechers Prairie; Separating Lake; 3000 ft.	27/04/97	28/04/97	10	5346	57574	Interior Douglas-fir	xm	4AS3AF3RF	30% alkaligrass, foxtail barley meadow; 40% awned sedge fen marsh; 30% Baltic Rush, field sedge	484	UV light trap
97.032	BC; Riske Creek; Stack Valley Road; 3350 ft.	27/04/97	28/04/97	10	5320	57592	Interior Douglas-fir	xm	8SS1SS1SH	climax (white spruce, snowberry, prickly rose)	567	UV light trap
97.033	BC; Riske Creek; road to Farwell Canyon; 3150 ft.	27/04/97	28/04/97	10	5322	57511	Interior Douglas-fir	xm	8AR2NG	Trembling aspen - Prairie rose	47	UV light trap
97.034	BC; Riske Creek; Moon Road; 1900 ft.	17/05/97	18/05/97	10	5494	57560	Interior Douglas-fir	xm	10DG	Douglas-fir - Spike-like goldenrod - Pelt lichen	878	UV light trap
97.035	BC; Riske Creek; English Road; 1500 ft.	17/05/97	18/05/97	10	5501	57595	Interior Douglas-fir	xm	6RS4DP	early seral (mature aspen and shrubs)	738	UV light trap
97.036	BC; Riske Creek; Deer Park Ranch on Moon Road; 1900 ft.	17/05/97	18/05/97	10	5482	57522	Bunchgrass	xw 2	10DG	Douglas-fir - Spike-like goldenrod - Pelt lichen	1121	UV light trap
97.037	BC; Riske Creek; Deer Park Ranch on Moon Road; 1750 ft.	17/05/97	18/05/97	10	5490	57527	Bunchgrass	xw 2	6AS2DM2DM	Trembling aspen - snowberry	1592	UV light trap
97.038	BC; Riske Creek; Deer Park Ranch on Moon Road; 2600 ft.	17/05/97	18/05/97	10	5485	57533	Interior Douglas-fir	xm	7DS3WP	Douglas-fir - Bluebunch wheatgrass - pasture sage	1128	UV light trap
97.039	BC; Riske Creek; Doc English Gulch; 2900 ft.	17/05/97	18/05/97	10	5455	57526	Interior Douglas-fir	xm	6DJ2RS2BF	Douglas-fir - Juniper - Cladonia	1152	UV light trap
97.040	BC; Riske Creek; Doc English Gulch; 2850 ft.	17/05/97	18/05/97	10	5456	57527	Interior Douglas-fir	xm	8SS2SH	Snowberry - Prickly rose -white spruce, horsetail; along stream	1157	UV light trap
97.041	BC; Riske Creek; Doc English Gulch; 3150 ft.	17/05/97	18/05/97	10	5454	57534	Interior Douglas-fir	xm	10DP:pp	Douglas-fir - Pinegrass - Feathermoss	963	UV light trap
97.042	BC; Riske Creek; Doc English Gulch; 2950 ft.	17/05/97	18/05/97	10	5445	57539	Interior Douglas-fir	xm	10AR	Trembling aspen - Prairie rose	1502	UV light trap
97.043	BC; Riske Creek; English Road; 1650 ft.	17/05/97	18/05/97	10	5503	57562	Bunchgrass	xw 2	7WN3DJ	Bluebunch wheatgrass - needle and thread grass	856	UV light trap
97.044	BC; Riske Creek; Moon Road; 2200 ft.	18/05/97	19/05/97	10	5497	57543	Interior Douglas-fir	xm	10DJ	Douglas-fir - Juniper - Cladonia	1004	UV light trap
97.045	BC; Riske Creek; Moon Road; 2100 ft.	18/05/97	19/05/97	10	5492	57551	Interior Douglas-fir	xm	6DM2DM2DS	Douglas-fir - Feathermoss - stepmoss	995	UV light trap
97.046	BC; Riske Creek; Moon Road; 1900 ft.	18/05/97	19/05/97	10	5494	57560	Interior Douglas-fir	xm	10DG	Douglas-fir - Spike-like goldenrod - Pelt lichen	878	UV light trap
97.047	BC; Riske Creek; Moon Road; 1950 ft.	18/05/97	19/05/97	10	5491	57560	Interior Douglas-fir	xm	10DP	Douglas-fir - Pinegrass - Feathermoss	901	UV light trap
97.048	BC; Riske Creek; Highway 20; 2900 ft.	18/05/97	19/05/97	10	5464	57579	Interior Douglas-fir	xm	8DM2RS	Douglas-fir - Feathermoss - stepmoss	909	UV light trap
97.049	BC; Riske Creek; Doc English Gulch; 3000 ft.	18/05/97	19/05/97	10	5430	57564	Interior Douglas-fir	xm	10DP	Douglas-fir - Pinegrass - Feathermoss	935	UV light trap
97.050	BC; Riske Creek; Bechers Prairie; Rock Lake; 3200 ft.	18/05/97	19/05/97	10	5411	57581	Interior Douglas-fir	xm	8AR2SM	Trembling aspen - Prairie rose	446	UV light trap
97.051	BC; Riske Creek; Bechers Prairie;	18/05/97	19/05/97	10	5346	57574	Interior Douglas-fir	xm	4AS3AF3RF	30% alkaligrass, foxtail barley meadow;	484	UV light trap

	Separating Lake; 3000 ft.										40% awned sedge fen marsh; 30% Baltic Rush, field sedge		
97.052	BC; Riske Creek; Stack Valley Road; 3350 ft.	18/05/97	19/05/97	10	5320	57592	Interior Douglas-fir	xm	8SS1SS1SH		climax (white spruce, snowberry, prickly rose)	567	UV light trap
97.053	BC; Riske Creek; road to Farwell Canyon; 3150 ft.	18/05/97	19/05/97	10	5322	57511	Interior Douglas-fir	xm	8AR2NG		Trembling aspen - Prairie rose	47	UV light trap
97.054	BC; Riske Creek; English Road; 1500 ft.	19/06/97	20/06/97	10	5501	57595	Interior Douglas-fir	xm	6RS4DP		early seral (mature aspen and shrubs)	738	UV light trap
97.055	BC; Riske Creek; English Road; 1650 ft.	19/06/97	20/06/97	10	5503	57567	Bunchgrass	xw 2	6DG4DG		Douglas-fir - Spike-like goldenrod - Pelt lichen	868	UV light trap
97.056	BC; Riske Creek; English Road; 1600 ft.	19/06/97	20/06/97	10	5502	57562	Interior Douglas-fir	xm	10WY		Bluebunch wheatgrass - yarrow: climax pnc	1315	UV light trap
97.057	BC; Riske Creek; Moon Road; 1900 ft.	19/06/97	20/06/97	10	5494	57560	Interior Douglas-fir	xm	10DG		Douglas-fir - Spike-like goldenrod - Pelt lichen	878	UV light trap
97.058	BC; Riske Creek; Moon Road; 1950 ft.	19/06/97	20/06/97	10	5491	57560	Interior Douglas-fir	xm	10DP		Douglas-fir - Pinegrass - Feathermoss	901	UV light trap
97.059	BC; Riske Creek; Moon Road; 2100 ft.	19/06/97	20/06/97	10	5492	57551	Interior Douglas-fir	xm	6DM2DM2DS		Douglas-fir - Feathermoss - stepmoss	995	UV light trap
97.060	BC; Riske Creek; Moon Road; 2200 ft.	19/06/97	20/06/97	10	5497	57543	Interior Douglas-fir	xm	10DJ		Douglas-fir - Juniper - Cladonia	1004	UV light trap
97.061	BC; Riske Creek; Deer Park Ranch on Moon Road; 1750 ft.	19/06/97	20/06/97	10	5490	57527	Bunchgrass	xw 2	6AS2DM2DM		Trembling aspen - snowberry	1592	UV light trap
97.062	BC; Riske Creek; Deer Park Ranch on Moon Road; 1900 ft.	19/06/97	20/06/97	10	5482	57522	Bunchgrass	xw 2	10DG		Douglas-fir - Spike-like goldenrod - Pelt lichen	1121	UV light trap
97.063	BC; Riske Creek; Deer Park Ranch on Moon Road; 1800 ft.	19/06/97	20/06/97	10	5489	57529	Bunchgrass	xw 2	10WN:pp		Bluebunch wheatgrass - needle and thread grass: needle and thread grass, prickly pear cactus seral association	1124	UV light trap
97.064	BC; Riske Creek; Moon Road; 2000 ft.	21/06/97	22/06/97	10	5491	57569	Interior Douglas-fir	xm	10DP		Douglas-fir - Pinegrass - Feathermoss	880	UV light trap
97.065	BC; Riske Creek; Highway 20; 2900 ft.	21/06/97	22/06/97	10	5464	57579	Interior Douglas-fir	xm	8DM2RS		Douglas-fir - Feathermoss - stepmoss	909	UV light trap
97.066	BC; Riske Creek; Highway 20; 2350 ft.	21/06/97	22/06/97	10	5477	57582	Interior Douglas-fir	xm	5DM5DM		Douglas-fir - Feathermoss - stepmoss	896	UV light trap
97.067	BC; Riske Creek; Highway 20; 1650 ft.	21/06/97	22/06/97	10	5495	57599	Interior Douglas-fir	xm	5WP3DM2WP		Bluebunch wheatgrass - pasture sage	719	UV light trap
97.068	BC; Riske Creek; Highway 20; 1650 ft.	21/06/97	22/06/97	10	5494	57591	Interior Douglas-fir	xm	5WP3DM2WP		Bluebunch wheatgrass - pasture sage	719	UV light trap
97.069	BC; Riske Creek; Doc English Gulch; 2850 ft.	21/06/97	22/06/97	10	5456	57527	Interior Douglas-fir	xm	8SS2SH		Snowberry - Prickly rose -white spruce, horsetail; along stream	1157	UV light trap
97.070	BC; Riske Creek; Doc English Gulch; 2950 ft.	21/06/97	22/06/97	10	5445	57539	Interior Douglas-fir	xm	10AR		Trembling aspen - Prairie rose	1502	UV light trap
97.071	BC; Riske Creek; Doc English Gulch; 2950 ft.	21/06/97	22/06/97	10	5438	57551	Interior Douglas-fir	xm	10DR		Douglas-fir - Ricegrass - Feathermoss	1523	UV light trap
97.072	BC; Riske Creek; Doc English Gulch; 3000 ft.	21/06/97	22/06/97	10	5430	57564	Interior Douglas-fir	xm	10DP		Douglas-fir - Pinegrass - Feathermoss	935	UV light trap
97.073	BC; Riske Creek; Doc English Gulch; 3000 ft.	21/06/97	22/06/97	10	5446	57538	Interior Douglas-fir	xm	7PP:ks3WY:ks		Short-awned porcupine grass - Junegrass	958	UV light trap
97.074	BC; Riske Creek; Meldrum Creek Road; 3050 ft.	25/06/97	26/06/97	10	5440	57600	Interior Douglas-fir	xm	10SS		White spruce - snowberry - prickly rose	1356	UV light trap
97.075	BC; Riske Creek; Meldrum Creek Road; 3050 ft.	25/06/97	26/06/97	10	5440	57595	Interior Douglas-fir	xm	10NP		Spreading needlegrass - pussytoes	654	UV light trap
97.076	BC; Riske Creek; Bechers Prairie; Rock Lake; 3200 ft.	25/06/97	26/06/97	10	5411	57581	Interior Douglas-fir	xm	8AR2SM		Trembling aspen - Prairie rose	446	UV light trap
97.077	BC; Riske Creek; Bechers Prairie; Separating Lake; 3000 ft.	25/06/97	26/06/97	10	5346	57574	Interior Douglas-fir	xm	4AS3AF3RF		30% alkaligrass, foxtail barley meadow; 40% awned sedge fen marsh; 30% Baltic	484	UV light trap

											Rush, field sedge		
97.078	BC; Riske Creek; Bechers Prairie; Rock Lake; 3200 ft.	25/06/97	26/06/97	10	5415	57577	Interior Douglas-fir	xm	10PP		Short-awned porcupine grass - Junegrass	444	UV light trap
97.079	BC; Riske Creek; Cotton Road; 3100 ft.	25/06/97	26/06/97	10	5411	57560	Interior Douglas-fir	xm	9DR1SM		Douglas-fir - Ricegrass - feathermoss	426	UV light trap
97.080	BC; Riske Creek; Cotton Road; 3100 ft.	25/06/97	26/06/97	10	5413	57556	Interior Douglas-fir	xm	10DR		Douglas-fir - Ricegrass - Feathermoss	419	UV light trap
97.081	BC; Riske Creek; Stack Valley Road; 3350 ft.	25/06/97	26/06/97	10	5320	57592	Interior Douglas-fir	xm	8SS1SS1SH		climax (white spruce, snowberry, prickly rose)	567	UV light trap
97.082	BC; Riske Creek; road to Farwell Canyon; 3100 ft.	25/06/97	26/06/97	10	5327	57513	Bunchgrass	xw 2	9WN:pw1PL		Bluebunch wheatgrass - needle and thread grass	48	UV light trap
97.083	BC; Riske Creek; road to Farwell Canyon; 3150 ft.	25/06/97	26/06/97	10	5322	57511	Interior Douglas-fir	xm	8AR2NG		Trembling aspen - Prairie rose	47	UV light trap
97.084	BC; Meldrum Creek; 2250 ft.	23/06/97	24/06/97	10	5484	57778	Interior Douglas-fir	xm	/05		Douglas-fir, stepmoss		UV light trap
97.085	BC; Williams Lake; north of town; 1950 ft.	23/06/97	24/06/97	10	5497	57827	Interior Douglas-fir	xm	/04		Lodgepole pine, lichen		UV light trap
97.086	BC; Williams Lake; north side of Williams Lake Creek; 2250 ft.	23/06/97	24/06/97	10	5510	57809	Interior Douglas-fir	xm	/04		Lodgepole pine, lichen		UV light trap
97.087	BC; Williams Lake; south of town; 1650 ft.	23/06/97	24/06/97	10	5496	57750	Interior Douglas-fir	xm	/01		Douglas-fir, pinegrass, twinflower		UV light trap
97.088	BC; Williams Lake; south of town; 1850 ft.	23/06/97	24/06/97	10	5496	57743	Interior Douglas-fir	xm	/01		Douglas-fir, pinegrass, twinflower		UV light trap
97.089	BC; Williams Lake; south of town; 3150 ft.	23/06/97	24/06/97	10	5520	57730	Interior Douglas-fir	dk3	/01		Douglas-fir, pinegrass, twinflower		UV light trap
97.090	BC; Riske Creek; English Road; 2100 ft.	23/06/97	24/06/97	10	5507	57583	Interior Douglas-fir	xm	6DM4DP		Douglas-fir - Feathermoss - stepmoss	862	UV light trap
97.091	BC; Riske Creek; Deer Park Ranch on Moon Road; 2600 ft.	23/06/97	24/06/97	10	5485	57533	Interior Douglas-fir	xm	7DS3WP		Douglas-fir - Bluebunch wheatgrass - pasture sage	1128	UV light trap
97.092	BC; Riske Creek; Meldrum Creek Road; 2800 ft.	23/06/97	24/06/97	10	5487	57608	Interior Douglas-fir	xm	10DP		Douglas-fir - Pinegrass - Feathermoss	696	UV light trap
97.093	BC; Riske Creek; Doc English Gulch; 2900 ft.	23/06/97	24/06/97	10	5455	57526	Interior Douglas-fir	xm	6DJ2RS2BF		Douglas-fir - Juniper - Cladonia	1152	UV light trap
97.094	BC; Riske Creek; Doc English Gulch; 3150 ft.	23/06/97	24/06/97	10	5454	57534	Interior Douglas-fir	xm	10DP:pp		Douglas-fir - Pinegrass - Feathermoss	963	UV light trap
97.095	BC; Riske Creek; Doc English Gulch; 3100 ft.	23/06/97	24/06/97	10	5437	57550	Interior Douglas-fir	xm	10DM		Douglas-fir - Feathermoss - stepmoss	956	UV light trap
97.096	BC; Riske Creek; Deer Park Ranch on Moon Road; 1950 ft.	20/06/97	20/06/97	10	5494	57559	Interior Douglas-fir	xm	10DP		Douglas-fir - Pinegrass - Feathermoss	901	aerial net
97.097	BC; Riske Creek; Deer Park Ranch on Moon Road; 1900 ft.	20/06/97	20/06/97	10	5482	57522	Bunchgrass	xw 2	10DG		Douglas-fir - Spike-like goldenrod - Pelt lichen	1121	aerial net
97.098	BC; Riske Creek; Deer Park Ranch on Moon Road; 1950 ft.	20/06/97	20/06/97	10	5480	57522	Bunchgrass	xw 2	10CF		Cleared Field	1591	aerial net
97.099	BC; Riske Creek; Deer Park Ranch on Moon Road; 1900 ft.	20/06/97	20/06/97	10	5482	57522	Bunchgrass	xw 2	10DG		Douglas-fir - Spike-like goldenrod - Pelt lichen	1121	aerial net
97.100	BC; Riske Creek; Deer Park Ranch on Moon Road; 1950 ft.	20/06/97	20/06/97	10	5477	57522	Bunchgrass	xw 2	10ND		Needle and thread grass - sand dropseed	1122	aerial net
97.102	BC; Riske Creek; Deer Park Ranch on Moon Road; 1800 ft.	20/06/97	20/06/97	10	5489	57529	Bunchgrass	xw 2	10WN:pp		Bluebunch wheatgrass - needle and thread grass: needle and thread grass, prickly pear cactus seral association	1124	aerial net

97.103	BC; Riske Creek; Deer Park Ranch on Moon Road; 1800 ft.	20/06/97	20/06/97	10	5488	57526	Bunchgrass	xw 2	10WN:pp	Bluebunch wheatgrass - needle and thread grass: needle and thread grass, prickly pear cactus seral association	1124	aerial net
97.104	BC; Riske Creek; Deer Park Ranch on Moon Road; 1800 ft.	20/06/97	20/06/97	10	5488	57526	Bunchgrass	xw 2	10WN:pp	Bluebunch wheatgrass - needle and thread grass: needle and thread grass, prickly pear cactus seral association	1124	aerial net
97.105	BC; Riske Creek; Deer Park Ranch on Moon Road; 2600 ft.	20/06/97	20/06/97	10	5485	57533	Interior Douglas-fir	xm	7DS3WP	Douglas-fir - Bluebunch wheatgrass - pasture sage	1128	aerial net
97.106	BC; Riske Creek; Deer Park Ranch on Moon Road; 2000 ft.	20/06/97	20/06/97	10	5488	57530	Bunchgrass	xw 2	10DG	Douglas-fir - Spike-like goldenrod - Pelt lichen	1593	aerial net
97.107	BC; Riske Creek; Moon Road; 2100 ft.	20/06/97	20/06/97	10	5492	57551	Interior Douglas-fir	xm	6DM2DM2DS	Douglas-fir - Feathermoss - stepmoss	995	aerial net
97.116	BC; Riske Creek; Meldrum Creek Road; 3050 ft.	20/06/97	20/06/97	10	5446	57584	Interior Douglas-fir	xm	9DR1DP	Douglas-fir - Ricegrass - Feathermoss	1410	aerial net
97.117	BC; Riske Creek; Moon Road; 1900 ft.	20/06/97	20/06/97	10	5494	57560	Interior Douglas-fir	xm	10DG	Douglas-fir - Spike-like goldenrod - Pelt lichen	878	aerial net
97.118	BC; Riske Creek; Moon Road; 1900 ft.	20/06/97	20/06/97	10	5494	57560	Interior Douglas-fir	xm	10DG	Douglas-fir - Spike-like goldenrod - Pelt lichen	878	aerial net
97.120	BC; Riske Creek; Moon Road; 1900 ft.	20/06/97	20/06/97	10	5491	57566	Interior Douglas-fir	xm	10CF	Cleared Field	879	aerial net
97.121	BC; Riske Creek; Deer Park Ranch on Moon Road; 1900 ft.	19/06/97	19/06/97	10	5494	57559	Interior Douglas-fir	xm	10DP	Douglas-fir - Pinegrass - Feathermoss	901	aerial net
97.122	BC; Riske Creek; Meldrum Creek Road; 3500 ft.	21/06/97	21/06/97	10	5446	57579	Interior Douglas-fir	xm	8PP2DP	Shortawned porcupine grass - Junegrass	918	aerial net
97.127	BC; Riske Creek; Meldrum Creek Road; 3050 ft.	21/06/97	21/06/97	10	5446	57584	Interior Douglas-fir	xm	9DR1DP	Douglas-fir - Ricegrass - Feathermoss	1410	aerial net
97.128	BC; Riske Creek; Meldrum Creek Road; 3050 ft.	21/06/97	21/06/97	10	5440	57595	Interior Douglas-fir	xm	10NP	Spreading needlegrass - pussytoes	654	aerial net
97.131	BC; Riske Creek; Doc English Gulch; Moon Lake; 3000 ft.	21/06/97	21/06/97	10	5428	57564	Interior Douglas-fir	xm	10NP:mv	Spreading needlegrass - pussy toes: timber milk vetch seral association; 50-75% pnc	449	aerial net
97.136	BC; Riske Creek; English Road; 1550 ft.	22/06/97	22/06/97	10	5503	57584	Interior Douglas-fir	xm	6WY2DM2DS	Bluebunch wheatgrass - yarrow (climax pnc)	1748	aerial net
97.144	BC; Riske Creek; Moon Road; 2000 ft.	23/06/97	23/06/97	10	5491	57569	Interior Douglas-fir	xm	10DP	Douglas-fir - Pinegrass - Feathermoss	880	aerial net
97.145	BC; Riske Creek; English Road; 2100 ft.	24/06/97	24/06/97	10	5507	57583	Interior Douglas-fir	xm	6DM4DP	Douglas-fir - Feathermoss - stepmoss	862	aerial net
97.146	BC; Riske Creek; Meldrum Creek Road; 2800 ft.	24/06/97	24/06/97	10	5487	57608	Interior Douglas-fir	xm	10DP	Douglas-fir - Pinegrass - Feathermoss	696	aerial net
97.153	BC; Riske Creek; Doc English Gulch; 3000 ft.	24/06/97	24/06/97	10	5446	57538	Interior Douglas-fir	xm	7PP:ks3WY:ks	Short-awned porcupine grass - Junegrass	958	aerial net
97.159	BC; Riske Creek; Doc English Gulch; 3000 ft.	24/06/97	24/06/97	10	5446	57538	Interior Douglas-fir	xm	7PP:ks3WY:ks	Short-awned porcupine grass - Junegrass	958	aerial net
97.164	BC; Riske Creek; Doc English Gulch; 3000 ft.	24/06/97	24/06/97	10	5446	57538	Interior Douglas-fir	xm	7PP:ks3WY:ks	Short-awned porcupine grass - Junegrass	958	aerial net
97.166	BC; Riske Creek; Doc English Gulch; 3000 ft.	24/06/97	24/06/97	10	5446	57538	Interior Douglas-fir	xm	7PP:ks3WY:ks	Short-awned porcupine grass - Junegrass	958	aerial net
97.170	BC; Riske Creek; Doc English Gulch; 3000 ft.	25/06/97	25/06/97	10	5446	57538	Interior Douglas-fir	xm	7PP:ks3WY:ks	Short-awned porcupine grass - Junegrass	958	aerial net
97.172	BC; Riske Creek; Cotton Road; 3100 ft.	25/06/97	25/06/97	10	5411	57558	Interior Douglas-fir	xm	8WY:sp2NP	Bluebunch wheatgrass - yarrow; stiff needlegrass - pussytoes mid seral	1511	aerial net

											association; 25-50% pnc		
97.176	BC; Riske Creek; road to Farwell Canyon; 3100 ft.	25/06/97	25/06/97	10	5327	57513	Bunchgrass	xw 2	9WN:pw1PL	Bluebunch wheatgrass - needle and thread grass	48	aerial net	
97.181	BC; Riske Creek; road to Farwell Canyon; 3125 ft.	26/06/97	26/06/97	10	5322	57512	Interior Douglas-fir	xm	8NG2RP	Spreading needlegrass - sticky purple geranium	1680	aerial net	
97.182	BC; Riske Creek; Bechers Prairie; Separating Lake; 3100 ft.	27/06/97	27/06/97	10	5355	57578	Interior Douglas-fir	xm	7WY2PP1DP	Bluebunch wheatgrass - yarrow (climax pnc)	481	aerial net	
97.183	BC; Riske Creek; Bechers Prairie; 3250 ft.	27/06/97	27/06/97	10	5368	57587	Interior Douglas-fir	xm	6PP2NP2WY	Short-awned porcupine grass - Junegrass	490	aerial net	
97.188	BC; Riske Creek; Bechers Prairie; Rock Lake; 3200 ft.	27/06/97	27/06/97	10	5415	57577	Interior Douglas-fir	xm	10PP	Short-awned porcupine grass - Junegrass	444	aerial net	
97.193	BC; Riske Creek; Deer Park Ranch on Moon Road; 1800 ft.	26/04/97	27/04/97	10	5489	57526	Bunchgrass	xw 2	10WN:pp	Bluebunch wheatgrass - needle and thread grass; needle and thread grass, prickly pear cactus seral association	1124	aerial net	
97.194	BC; Riske Creek; Deer Park Ranch on Moon Road; 2000 ft.	26/04/97	27/04/97	10	5488	57530	Bunchgrass	xw 2	10DG	Douglas-fir - Spike-like goldenrod - Pelt lichen	1593	aerial net	
97.195	BC; Riske Creek; Deer Park Ranch on Moon Road; 1950 ft.	27/04/97	27/04/97	10	5480	57522	Bunchgrass	xw 2	10CF	Cleared Field	1591	aerial net	
97.196	BC; HancevilleChilcotin River Bridge crossing; 2100 ft.	12/07/97	12/07/97	10	4946	57522	Interior Douglas-fir	xm				aerial net	
97.198	BC; Hanceville2 km east of Hanceville Road on Hwy 20; 2800 ft.	12/07/97	12/07/97	10	4950	57546	Interior Douglas-fir	xm				aerial net	
97.201	BC; Hanceville; Harper Lake; 25 km east of Hanceville Road on Hwy 20; 3650 ft.	12/07/97	12/07/97	10	5183	57539	Interior Douglas-fir	xm				aerial net	
97.202	BC; Riske Creek; road to Farwell Canyon; 3100 ft.	12/07/97	12/07/97	10	5327	57513	Bunchgrass	xw 2	9WN:pw1PL	Bluebunch wheatgrass - needle and thread grass	48	aerial net	
97.203	BC; Riske Creek; Bechers Prairie; Separating Lake; 3000 ft.	12/07/97	12/07/97	10	5347	57575	Interior Douglas-fir	xm	4AS3AF3RF	30% alkaligrass, foxtail barley meadow; 40% awned sedge fen marsh; 30% Baltic Rush, field sedge	484	aerial net	
97.205	BC; Riske Creek; Bechers Prairie; Separating Lake; 3100 ft.	12/07/97	12/07/97	10	5355	57578	Interior Douglas-fir	xm	7WY2PP1DP	Bluebunch wheatgrass - yarrow (climax pnc)	481	aerial net	
97.207	BC; Riske Creek; Bechers Prairie; 3250 ft.	12/07/97	12/07/97	10	5373	57590	Interior Douglas-fir	xm	6DP4DR	Douglas-fir - Pinegrass - Feathermoss	601	aerial net	
97.209	BC; Riske Creek; Bechers Prairie; East Lake; 3100 ft.	12/07/97	12/07/97	10	5393	57592	Interior Douglas-fir	xm	10PP	Short-awned porcupine grass - Junegrass	636	aerial net	
97.211	BC; Riske Creek; Bechers Prairie; Rock Lake; 3200 ft.	12/07/97	12/07/97	10	5415	57577	Interior Douglas-fir	xm	10PP	Short-awned porcupine grass - Junegrass	444	aerial net	
97.213	BC; Riske Creek; Doc English Gulch; 2950 ft.	20/07/97	20/07/97	10	5452	57534	Interior Douglas-fir	xm	7PP3WY	Short-awned porcupine grass - Junegrass	1156	aerial net	
97.214	BC; Riske Creek; Doc English Gulch; 2950 ft.	20/07/97	20/07/97	10	5452	57534	Interior Douglas-fir	xm	7PP3WY	Short-awned porcupine grass - Junegrass	1156	aerial net	
97.215	BC; Riske Creek; Doc English Gulch; 3000 ft.	20/07/97	20/07/97	10	5446	57538	Interior Douglas-fir	xm	7PP:ks3WY:ks	Short-awned porcupine grass - Junegrass	958	aerial net	
97.216	BC; Riske Creek; Doc English Gulch; 3000 ft.	20/07/97	20/07/97	10	5446	57538	Interior Douglas-fir	xm	7PP:ks3WY:ks	Short-awned porcupine grass - Junegrass	958	aerial net	
97.217	BC; Riske Creek; Doc English Gulch;	20/07/97	20/07/97	10	5446	57538	Interior Douglas-fir	xm	7PP:ks3WY:ks	Short-awned porcupine grass - Junegrass	958	aerial net	

	3000 ft.												
97.218	BC; Riske Creek; Doc English Gulch; Moon Lake; 3000 ft.	20/07/97	20/07/97	10	5428	57564	Interior Douglas-fir	xm	10NP:mv	Spreading needlegrass - pussy toes: timber milk vetch seral association; 50-75% pnc	449	aerial net	
97.219	BC; Riske Creek; Deer Park Ranch on Moon Road; 1950 ft.	20/07/97	20/07/97	10	5480	57522	Bunchgrass	xw 2	10CF	Cleared Field	1591	aerial net	
97.220	BC; Riske Creek; Deer Park Ranch on Moon Road; 1900 ft.	20/07/97	20/07/97	10	5482	57522	Bunchgrass	xw 2	10DG	Douglas-fir - Spike-like goldenrod - Pelt lichen	1121	aerial net	
97.221	BC; Riske Creek; Moon Road; 1900 ft.	20/07/97	20/07/97	10	5491	57566	Interior Douglas-fir	xm	10CF	Cleared Field	879	aerial net	
97.222	BC; Riske Creek; Deer Park Ranch on Moon Road; 1800 ft.	20/07/97	20/07/97	10	5488	57526	Bunchgrass	xw 2	10WN:pp	Bluebunch wheatgrass - needle and thread grass: needle and thread grass, prickly pear cactus seral association	1124	aerial net	
97.223	BC; Riske Creek; Moon Road; 2100 ft.	20/07/97	20/07/97	10	5492	57551	Interior Douglas-fir	xm	6DM2DM2DS	Douglas-fir - Feathermoss - stepmoss	995	aerial net	
97.224	BC; Riske Creek; English Road; 1600 ft.	02/08/97	02/08/97	10	5502	57562	Interior Douglas-fir	xm	10WY	Bluebunch wheatgrass - yarrow: climax pnc	1315	aerial net	
97.225	BC; Riske Creek; English Road; 1550 ft.	02/08/97	02/08/97	10	5503	57584	Interior Douglas-fir	xm	6WY2DM2DS	Bluebunch wheatgrass - yarrow (climax pnc)	1748	aerial net	
97.226	BC; Riske Creek; Moon Road; 2100 ft.	02/08/97	02/08/97	10	5492	57551	Interior Douglas-fir	xm	6DM2DM2DS	Douglas-fir - Feathermoss - stepmoss	995	aerial net	
97.227	BC; Riske Creek; Deer Park Ranch on Moon Road; 1900 ft.	02/08/97	02/08/97	10	5482	57522	Bunchgrass	xw 2	10DG	Douglas-fir - Spike-like goldenrod - Pelt lichen	1121	aerial net	
97.228	BC; Riske Creek; Deer Park Ranch on Moon Road; 1950 ft.	02/08/97	02/08/97	10	5477	57522	Bunchgrass	xw 2	10ND	Needle and thread grass - sand dropseed	1122	aerial net	
97.229	BC; Riske Creek; Meldrum Creek Road; 3050 ft.	02/08/97	02/08/97	10	5446	57584	Interior Douglas-fir	xm	9DR1DP	Douglas-fir - Ricegrass - Feathermoss	1410	aerial net	
97.230	BC; Riske Creek; road to Farwell Canyon; 3100 ft.	10/08/97	10/08/97	10	5327	57513	Bunchgrass	xw 2	9WN:pw1PL	Bluebunch wheatgrass - needle and thread grass	48	aerial net	
97.231	BC; Riske Creek; Stack Valley Road; 3200 ft.	10/08/97	10/08/97	10	5315	57597	Interior Douglas-fir	xm	10PP	Short-awned porcupine grass - Junegrass	1745	aerial net	
97.232	BC; Riske Creek; Bechers Prairie; Separating Lake; 3000 ft.	10/08/97	10/08/97	10	5347	57575	Interior Douglas-fir	xm	4AS3AF3RF	30% alkaligrass, foxtail barley meadow; 40% awned sedge fen marsh; 30% Baltic Rush, field sedge	484	aerial net	
97.233	BC; Riske Creek; Bechers Prairie; 3250 ft.	10/08/97	10/08/97	10	5373	57590	Interior Douglas-fir	xm	6DP4DR	Douglas-fir - Pinegrass - Feathermoss	601	aerial net	
97.234	BC; Riske Creek; Bechers Prairie; East Lake; 3100 ft.	10/08/97	10/08/97	10	5393	57592	Interior Douglas-fir	xm	10PP	Short-awned porcupine grass - Junegrass	636	aerial net	
97.235	BC; Riske Creek; Bechers Prairie; Rock Lake; 3200 ft.	10/08/97	10/08/97	10	5415	57577	Interior Douglas-fir	xm	10PP	Short-awned porcupine grass - Junegrass	444	aerial net	
97.236	BC; Riske Creek; Bechers Prairie; Rock Lake; 3050 ft.	10/08/97	10/08/97	10	5413	57577	Interior Douglas-fir	xm	4SM4RF2OW	Arctic rush - Field sedge - moist meadow	433	aerial net	
97.237	BC; Riske Creek; Doc English Gulch; 2950 ft.	10/08/97	10/08/97	10	5452	57534	Interior Douglas-fir	xm	7PP3WY	Short-awned porcupine grass - Junegrass	1156	aerial net	
97.238	BC; Riske Creek; Doc English Gulch; 3000 ft.	10/08/97	10/08/97	10	5446	57538	Interior Douglas-fir	xm	7PP:ks3WY:ks	Short-awned porcupine grass - Junegrass	958	aerial net	
97.239	BC; Riske Creek; Doc English Gulch; 3000 ft.	10/08/97	10/08/97	10	5446	57538	Interior Douglas-fir	xm	7PP:ks3WY:ks	Short-awned porcupine grass - Junegrass	958	aerial net	
97.240	BC; Riske Creek; Doc English Gulch; 3000 ft.	10/08/97	10/08/97	10	5446	57538	Interior Douglas-fir	xm	7PP:ks3WY:ks	Short-awned porcupine grass - Junegrass	958	aerial net	
97.241	BC; Riske Creek; Doc English Gulch;	10/08/97	10/08/97	10	5428	57564	Interior Douglas-fir	xm	10NP:mv	Spreading needlegrass - pussy toes: timber	449	aerial net	

	Moon Lake; 3000 ft.										milk vetch seral association; 50-75% pnc		
97.242	BC; Riske Creek; Meldrum Creek Road; 3050 ft.	10/08/97	10/08/97	10	5446	57584	Interior Douglas-fir	xm	9DR1DP		Douglas-fir - Ricegrass - Feathermoss	1410	aerial net
97.243	BC; Riske Creek; Meldrum Creek Road; 3050 ft.	10/08/97	10/08/97	10	5440	57595	Interior Douglas-fir	xm	10NP		Spreading needlegrass - pussytoes	654	aerial net
97.244	BC; Riske Creek; Doc English Gulch; 2950 ft.	06/09/97	06/09/97	10	5452	57534	Interior Douglas-fir	xm	7PP3WY		Short-awned porcupine grass - Junegrass	1156	aerial net
97.245	BC; Riske Creek; Doc English Gulch; 2950 ft.	06/09/97	06/09/97	10	5452	57534	Interior Douglas-fir	xm	7PP3WY		Short-awned porcupine grass - Junegrass	1156	aerial net
97.246	BC; Riske Creek; Doc English Gulch; 3000 ft.	06/09/97	06/09/97	10	5446	57538	Interior Douglas-fir	xm	7PP:ks3WY:ks		Short-awned porcupine grass - Junegrass	958	aerial net
97.247	BC; Riske Creek; Doc English Gulch; Moon Lake; 2950 ft.	06/09/97	06/09/97	10	5431	57560	Interior Douglas-fir	xm	4NM3CS3AF		40% northern mannagrass fen-marsh); 30% beaked sedge, water sedge fen; 30% alkaligrass, foxtail barley meadow	937	aerial net
97.248	BC; Riske Creek; Bechers Prairie; Rock Lake; 3200 ft.	06/09/97	06/09/97	10	5415	57577	Interior Douglas-fir	xm	10PP		Short-awned porcupine grass - Junegrass	444	aerial net
97.249	BC; Riske Creek; Bechers Prairie; Rock Lake; 3050 ft.	06/09/97	06/09/97	10	5413	57577	Interior Douglas-fir	xm	4SM4RF2OW		Arctic rush - Field sedge - moist meadow	433	aerial net
97.250	BC; Riske Creek; Bechers Prairie; Rock Lake; 3050 ft.	06/09/97	06/09/97	10	5413	57577	Interior Douglas-fir	xm	4SM4RF2OW		Arctic rush - Field sedge - moist meadow	433	aerial net
97.251	BC; Riske Creek; Bechers Prairie; East Lake; 3100 ft.	06/09/97	06/09/97	10	5393	57592	Interior Douglas-fir	xm	10PP		Short-awned porcupine grass - Junegrass	636	aerial net
97.252	BC; Riske Creek; Bechers Prairie; Separating Lake; 3000 ft.	06/09/97	06/09/97	10	5347	57575	Interior Douglas-fir	xm	4AS3AF3RF		30% alkaligrass, foxtail barley meadow; 40% awned sedge fen marsh; 30% Baltic Rush, field sedge	484	aerial net
97.253	BC; Riske Creek; Bechers Prairie; Separating Lake; 3000 ft.	06/09/97	06/09/97	10	5348	57576	Interior Douglas-fir	xm	4AS3AF3RF		30% alkaligrass, foxtail barley meadow; 40% awned sedge fen marsh; 30% Baltic Rush, field sedge	484	aerial net
97.254	BC; Riske Creek; Deer Park Ranch on Moon Road; 1950 ft.	20/09/97	20/09/97	10	5480	57522	Bunchgrass	xw 2	10CF		Cleared Field	1591	aerial net
97.255	BC; Riske Creek; Deer Park Ranch on Moon Road; 1800 ft.	20/09/97	20/09/97	10	5488	57526	Bunchgrass	xw 2	10WN:pp		Bluebunch wheatgrass - needle and thread grass: needle and thread grass, prickly pear cactus seral association	1124	aerial net
97.256	BC; Riske Creek; English Road; 1600 ft.	20/09/97	20/09/97	10	5502	57562	Interior Douglas-fir	xm	10WY		Bluebunch wheatgrass - yarrow: climax pnc	1315	aerial net
97.257	BC; Riske Creek; English Road; 1550 ft.	20/09/97	20/09/97	10	5503	57584	Interior Douglas-fir	xm	6WY2DM2DS		Bluebunch wheatgrass - yarrow (climax pnc)	1748	aerial net
97.258	BC; Riske Creek; English Road; 1550 ft.	20/09/97	20/09/97	10	5503	57584	Interior Douglas-fir	xm	6WY2DM2DS		Bluebunch wheatgrass - yarrow (climax pnc)	1748	aerial net
97.259	BC; Riske Creek; road to Farwell Canyon; 3100 ft.	20/09/97	20/09/97	10	5327	57513	Bunchgrass	xw 2	9WN:pw1PL		Bluebunch wheatgrass - needle and thread grass	48	aerial net
97.334	BC; Riske Creek; Doc English Gulch; 3150 ft.	17/05/97	17/05/97	10	5454	57534	Interior Douglas-fir	xm	10DP:pp		Douglas-fir - Pinegrass - Feathermoss	963	aerial net
97.335	BC; Riske Creek; Doc English Gulch; Moon Lake; 3000 ft.	17/05/97	17/05/97	10	5432	57563	Interior Douglas-fir	xm	8PP2NP		Short-awned porcupine grass - Junegrass	1469	aerial net
97.336	BC; Riske Creek; Doc English Gulch; Moon Lake; 3000 ft.	17/05/97	17/05/97	10	5428	57564	Interior Douglas-fir	xm	10NP:mv		Spreading needlegrass - pussy toes: timber milk vetch seral association; 50-75% pnc	449	aerial net

97.337	BC; Riske Creek; Deer Park Ranch on Moon Road; 1800 ft.	17/05/97	17/05/97	10	5489	57526	Bunchgrass	xw 2	10WN:pp	Bluebunch wheatgrass - needle and thread grass: needle and thread grass, prickly pear cactus seral association	1124	aerial net
97.338	BC; Riske Creek; Doc English Gulch; 2950 ft.	17/05/97	17/05/97	10	5452	57534	Interior Douglas-fir	xm	7PP3WY	Short-awned porcupine grass - Junegrass	1156	aerial net
97.339	BC; Riske Creek; Doc English Gulch; 3150 ft.	17/05/97	17/05/97	10	5454	57534	Interior Douglas-fir	xm	10DP:pp	Douglas-fir - Pinegrass - Feathermoss	963	aerial net
97.344	BC; Riske Creek; Deer Park Ranch on Moon Road; 1950 ft.	18/05/97	18/05/97	10	5480	57522	Bunchgrass	xw 2	10CF	Cleared Field	1591	aerial net
97.345	BC; Riske Creek; Deer Park Ranch on Moon Road; 2000 ft.	18/05/97	18/05/97	10	5488	57530	Bunchgrass	xw 2	10DG	Douglas-fir - Spike-like goldenrod - Pelt lichen	1593	aerial net
97.346	BC; Riske Creek; Moon Road; 1900 ft.	18/05/97	18/05/97	10	5494	57560	Interior Douglas-fir	xm	10DG	Douglas-fir - Spike-like goldenrod - Pelt lichen	878	aerial net
97.347	BC; Riske Creek; Doc English Gulch; 3000 ft.	18/05/97	18/05/97	10	5446	57538	Interior Douglas-fir	xm	7PP:ks3WY:ks	Short-awned porcupine grass - Junegrass	958	aerial net
97.348	BC; Riske Creek; Doc English Gulch; Moon Lake; 3000 ft.	18/05/97	18/05/97	10	5428	57564	Interior Douglas-fir	xm	10NP:mv	Spreading needlegrass - pussy toes: timber milk vetch seral association; 50-75% pnc	449	aerial net
97.349	BC; Riske Creek; Stack Valley Road; 3200 ft.	18/05/97	18/05/97	10	5315	57597	Interior Douglas-fir	xm	10PP	Short-awned porcupine grass - Junegrass	1745	aerial net
97.350	BC; Riske Creek; Deer Park Ranch on Moon Road; 1800 ft.	18/05/97	18/05/97	10	5489	57526	Bunchgrass	xw 2	10WN:pp	Bluebunch wheatgrass - needle and thread grass: needle and thread grass, prickly pear cactus seral association	1124	aerial net
97.351	BC; Riske Creek; Doc English Gulch; 2950 ft.	18/05/97	18/05/97	10	5452	57534	Interior Douglas-fir	xm	7PP3WY	Short-awned porcupine grass - Junegrass	1156	aerial net
97.354	BC; Riske Creek; English Road; 1500 ft.	20/06/97	21/06/97	10	5501	57595	Interior Douglas-fir	xm	6RS4DP	early seral (mature aspen and shrubs)	738	UV light trap
97.355	BC; Riske Creek; English Road; 1650 ft.	20/06/97	21/06/97	10	5503	57567	Bunchgrass	xw 2	6DG4DG	Douglas-fir - Spike-like goldenrod - Pelt lichen	868	UV light trap
97.356	BC; Riske Creek; English Road; 1600 ft.	20/06/97	21/06/97	10	5502	57562	Interior Douglas-fir	xm	10WY	Bluebunch wheatgrass - yarrow: climax pnc	1315	UV light trap
97.357	BC; Riske Creek; Moon Road; 1900 ft.	20/06/97	21/06/97	10	5494	57560	Interior Douglas-fir	xm	10DG	Douglas-fir - Spike-like goldenrod - Pelt lichen	878	UV light trap
97.358	BC; Riske Creek; Moon Road; 1950 ft.	20/06/97	21/06/97	10	5491	57560	Interior Douglas-fir	xm	10DP	Douglas-fir - Pinegrass - Feathermoss	901	UV light trap
97.359	BC; Riske Creek; Moon Road; 2100 ft.	20/06/97	21/06/97	10	5492	57551	Interior Douglas-fir	xm	6DM2DM2DS	Douglas-fir - Feathermoss - stepmoss	995	UV light trap
97.360	BC; Riske Creek; Moon Road; 2200 ft.	20/06/97	21/06/97	10	5497	57543	Interior Douglas-fir	xm	10DJ	Douglas-fir - Juniper - Cladonia	1004	UV light trap
97.361	BC; Riske Creek; Deer Park Ranch on Moon Road; 1750 ft.	20/06/97	21/06/97	10	5490	57527	Bunchgrass	xw 2	6AS2DM2DM	Trembling aspen - snowberry	1592	UV light trap
97.362	BC; Riske Creek; Deer Park Ranch on Moon Road; 1900 ft.	20/06/97	21/06/97	10	5482	57522	Bunchgrass	xw 2	10DG	Douglas-fir - Spike-like goldenrod - Pelt lichen	1121	UV light trap
97.363	BC; Riske Creek; Deer Park Ranch on Moon Road; 1800 ft.	20/06/97	21/06/97	10	5489	57529	Bunchgrass	xw 2	10WN:pp	Bluebunch wheatgrass - needle and thread grass: needle and thread grass, prickly pear cactus seral association	1124	UV light trap
97.364	BC; Riske Creek; Moon Road; 2000 ft.	22/06/97	23/06/97	10	5491	57569	Interior Douglas-fir	xm	10DP	Douglas-fir - Pinegrass - Feathermoss	880	UV light trap
97.365	BC; Riske Creek; Highway 20; 2900 ft.	22/06/97	23/06/97	10	5464	57579	Interior Douglas-fir	xm	8DM2RS	Douglas-fir - Feathermoss - stepmoss	909	UV light trap
97.366	BC; Riske Creek; Highway 20; 2350 ft.	22/06/97	23/06/97	10	5477	57582	Interior Douglas-fir	xm	5DM5DM	Douglas-fir - Feathermoss - stepmoss	896	UV light trap
97.367	BC; Riske Creek; Highway 20; 1650 ft.	22/06/97	23/06/97	10	5495	57599	Interior Douglas-fir	xm	5WP3DM2WP	Bluebunch wheatgrass - pasture sage	719	UV light trap
97.368	BC; Riske Creek; Highway 20; 1650 ft.	22/06/97	23/06/97	10	5494	57591	Interior Douglas-fir	xm	5WP3DM2WP	Bluebunch wheatgrass - pasture sage	719	UV light trap

97.369	BC; Riske Creek; Doc English Gulch; 2850 ft.	22/06/97	23/06/97	10	5456	57527	Interior Douglas-fir	xm	8SS2SH	Snowberry - Prickly rose -white spruce, horsetail; along stream	1157	UV light trap
97.370	BC; Riske Creek; Doc English Gulch; 2950 ft.	22/06/97	23/06/97	10	5445	57539	Interior Douglas-fir	xm	10AR	Trembling aspen - Prairie rose	1502	UV light trap
97.371	BC; Riske Creek; Doc English Gulch; 2950 ft.	22/06/97	23/06/97	10	5438	57551	Interior Douglas-fir	xm	10DR	Douglas-fir - Ricegrass - Feathermoss	1523	UV light trap
97.372	BC; Riske Creek; Doc English Gulch; 3000 ft.	22/06/97	23/06/97	10	5430	57564	Interior Douglas-fir	xm	10DP	Douglas-fir - Pinegrass - Feathermoss	935	UV light trap
97.373	BC; Riske Creek; Doc English Gulch; 3000 ft.	22/06/97	23/06/97	10	5446	57538	Interior Douglas-fir	xm	7PP:ks3WY:ks	Short-awned porcupine grass - Junegrass	958	UV light trap
97.374	BC; Riske Creek; Meldrum Creek Road; 3050 ft.	26/06/97	27/06/97	10	5440	57600	Interior Douglas-fir	xm	10SS	White spruce - snowberry - prickly rose	1356	UV light trap
97.375	BC; Riske Creek; Meldrum Creek Road; 3050 ft.	26/06/97	27/06/97	10	5440	57595	Interior Douglas-fir	xm	10NP	Spreading needlegrass - pussytoes	654	UV light trap
97.376	BC; Riske Creek; Bechers Prairie; Rock Lake; 3200 ft.	26/06/97	27/06/97	10	5411	57581	Interior Douglas-fir	xm	8AR2SM	Trembling aspen - Prairie rose	446	UV light trap
97.377	BC; Riske Creek; Bechers Prairie; Separating Lake; 3000 ft.	26/06/97	27/06/97	10	5346	57574	Interior Douglas-fir	xm	4AS3AF3RF	30% alkaligrass, foxtail barley meadow; 40% awned sedge fen marsh; 30% Baltic Rush, field sedge	484	UV light trap
97.378	BC; Riske Creek; Bechers Prairie; Rock Lake; 3200 ft.	26/06/97	27/06/97	10	5415	57577	Interior Douglas-fir	xm	10PP	Short-awned porcupine grass - Junegrass	444	UV light trap
97.379	BC; Riske Creek; Cotton Road; 3100 ft.	26/06/97	27/06/97	10	5411	57560	Interior Douglas-fir	xm	9DR1SM	Douglas-fir - Ricegrass - feathermoss	426	UV light trap
97.380	BC; Riske Creek; Cotton Road; 3100 ft.	26/06/97	27/06/97	10	5413	57556	Interior Douglas-fir	xm	10DR	Douglas-fir - Ricegrass - Feathermoss	419	UV light trap
97.381	BC; Riske Creek; Stack Valley Road; 3350 ft.	26/06/97	27/06/97	10	5320	57592	Interior Douglas-fir	xm	8SS1SS1SH	climax (white spruce, snowberry, prickly rose)	567	UV light trap
97.382	BC; Riske Creek; road to Farwell Canyon; 3100 ft.	26/06/97	27/06/97	10	5327	57513	Bunchgrass	xw 2	9WN:pw1PL	Bluebunch wheatgrass - needle and thread grass	48	UV light trap
97.383	BC; Riske Creek; road to Farwell Canyon; 3150 ft.	26/06/97	27/06/97	10	5322	57511	Interior Douglas-fir	xm	8AR2NG	Trembling aspen - Prairie rose	47	UV light trap
97.384	BC; Meldrum Creek; 2250 ft.	24/06/97	25/06/97	10	5484	57778	Interior Douglas-fir	xm	/05	Douglas-fir, stepmoss		UV light trap
97.385	BC; Williams Lake; north of town; 1950 ft.	24/06/97	25/06/97	10	5497	57827	Interior Douglas-fir	xm	/04	Lodgepole pine, lichen		UV light trap
97.386	BC; Williams Lake; north side of Williams Lake Creek; 2250 ft.	24/06/97	25/06/97	10	5510	57809	Interior Douglas-fir	xm	/04	Lodgepole pine, lichen		UV light trap
97.387	BC; Williams Lake; south of town; 1650 ft.	24/06/97	25/06/97	10	5496	57750	Interior Douglas-fir	xm	/01	Douglas-fir, pinegrass, twinflower		UV light trap
97.388	BC; Williams Lake; south of town; 1850 ft.	24/06/97	25/06/97	10	5496	57743	Interior Douglas-fir	xm	/01	Douglas-fir, pinegrass, twinflower		UV light trap
97.389	BC; Williams Lake; south of town; 3150 ft.	24/06/97	25/06/97	10	5520	57730	Interior Douglas-fir	dk3	/01	Douglas-fir, pinegrass, twinflower		UV light trap
97.390	BC; Riske Creek; English Road; 2100 ft.	24/06/97	25/06/97	10	5507	57583	Interior Douglas-fir	xm	6DM4DP	Douglas-fir - Feathermoss - stepmoss	862	UV light trap
97.391	BC; Riske Creek; Deer Park Ranch on Moon Road; 2600 ft.	24/06/97	25/06/97	10	5485	57533	Interior Douglas-fir	xm	7DS3WP	Douglas-fir - Bluebunch wheatgrass - pasture sage	1128	UV light trap
97.392	BC; Riske Creek; Meldrum Creek Road; 2800 ft.	24/06/97	25/06/97	10	5487	57608	Interior Douglas-fir	xm	10DP	Douglas-fir - Pinegrass - Feathermoss	696	UV light trap
97.393	BC; Riske Creek; Doc English Gulch;	24/06/97	25/06/97	10	5455	57526	Interior Douglas-fir	xm	6DJ2RS2BF	Douglas-fir - Juniper - Cladonia	1152	UV light trap

	2900 ft.												
97.394	BC; Riske Creek; Doc English Gulch; 3150 ft.	24/06/97	25/06/97	10	5454	57534	Interior Douglas-fir	xm	10DP:pp	Douglas-fir - Pinegrass - Feathermoss	963	UV light trap	
97.395	BC; Riske Creek; Doc English Gulch; 3100 ft.	24/06/97	25/06/97	10	5437	57550	Interior Douglas-fir	xm	10DM	Douglas-fir - Feathermoss - stepmoss	956	UV light trap	

