

Access Management for the Northern Caribou Strategy

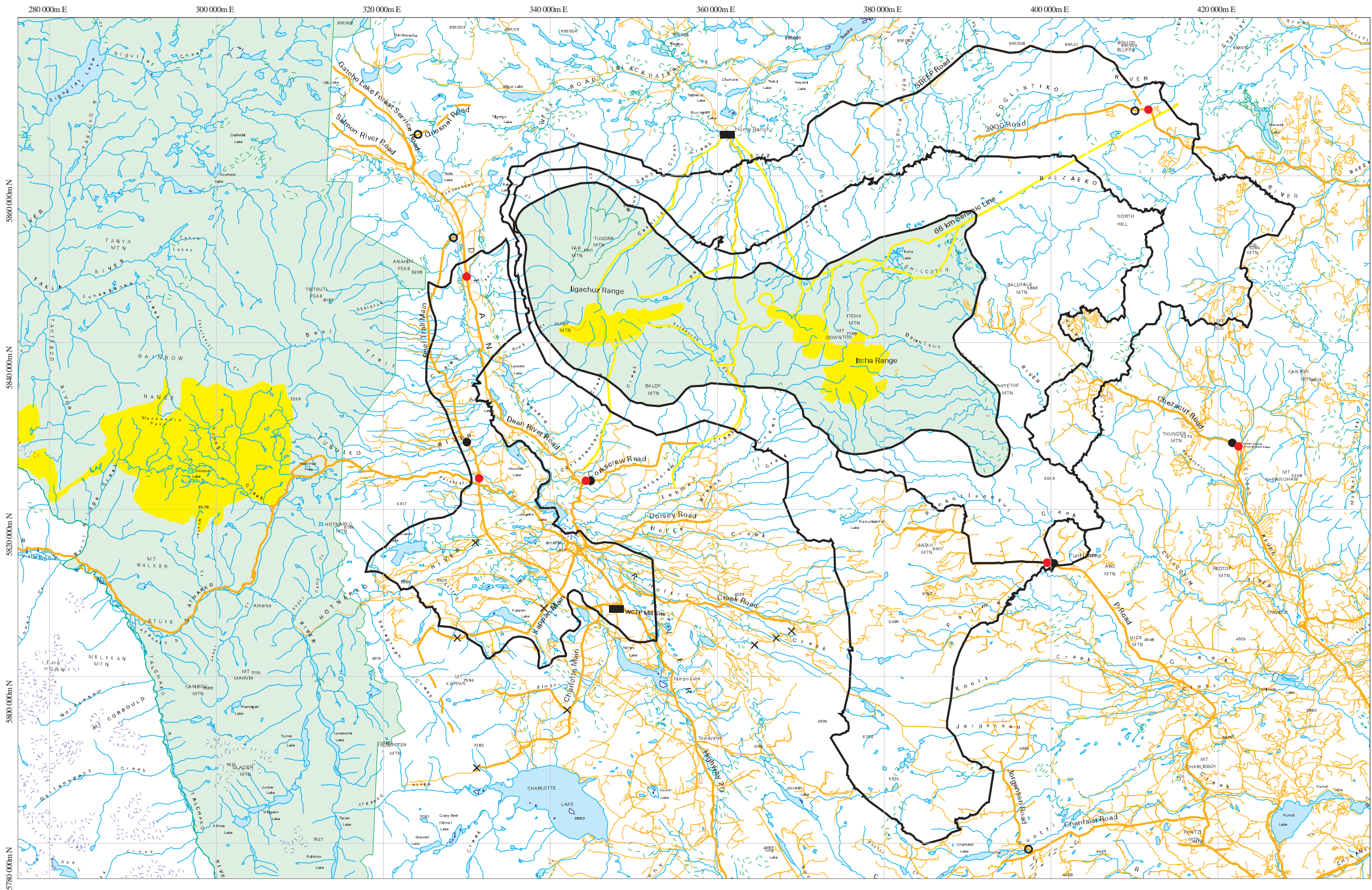

Map 12

- Provincial Parks
- Snowmobile Access Trails
- Caribou Habitat Management Zones
- Main Roads
- Secondary Roads
- Proposed Roads
- Access Restrictions:
 - Road Physically closed to 4x4 Trucks (e.g. a deep ditch); authorized via Road Permit/FDP or CAMP process
- Wildlife Act Restriction - Existing
- Wildlife Act Restriction - Proposed
- Industrial Use Only - Existing
- Industrial Use Only - Proposed

scale = 1:500,000
10 km

Produced by the Resource Information Group
Ministry of Sustainable Resource Management
Williams Lake, British Columbia

Projection is Universal Transverse Mercator, Zone 10
Projection DATUM is NAD83

Project #p9805038 - March 24, 2002