

BROOKS PENINSULA  
Composite, 92 L/5

CANADA

EDITION 3

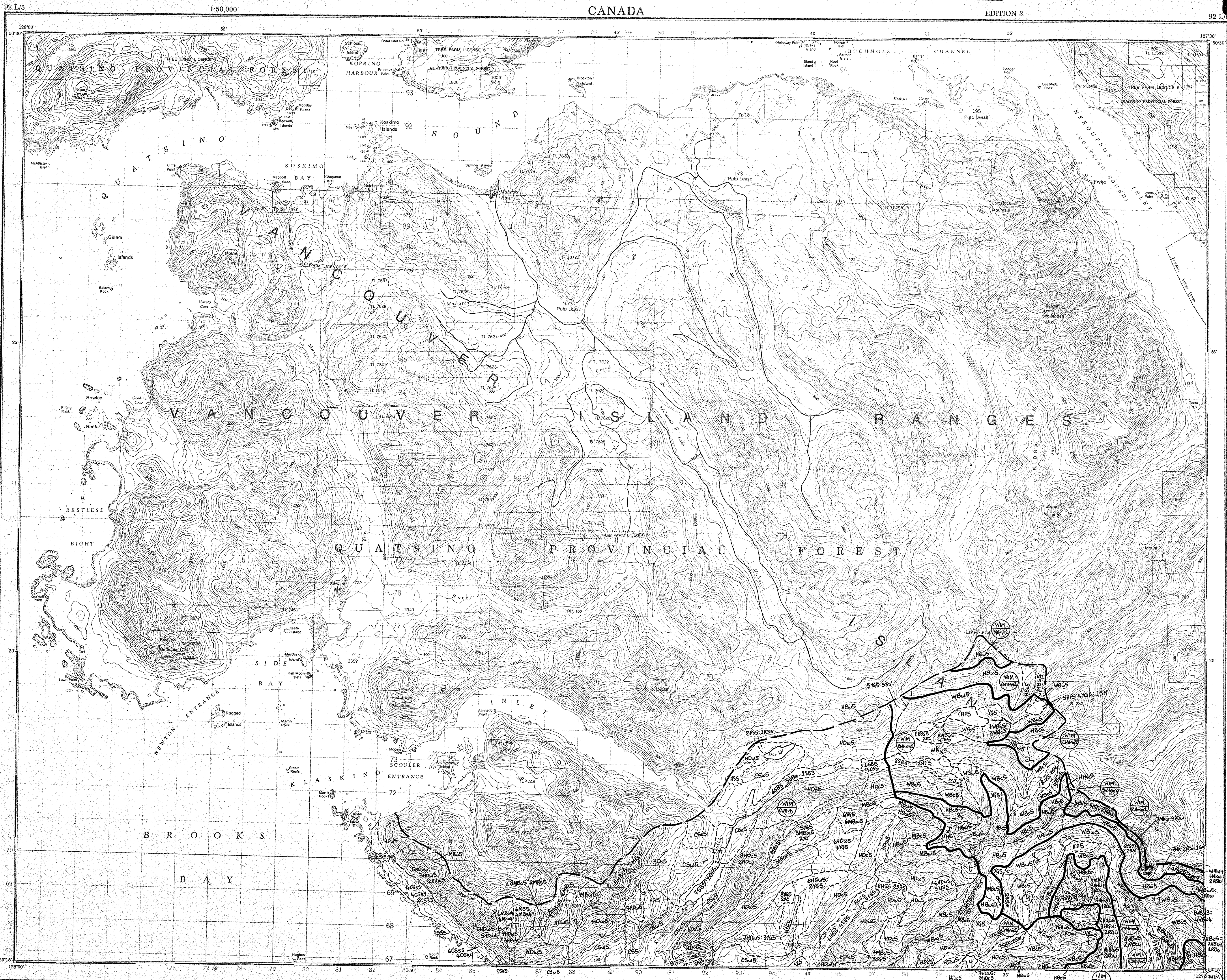

MAHATTA CREEK  
RUPERT LAND DISTRICT  
BRITISH COLUMBIA  
Scale 1:50,000 Échelle

Brook's PENINSULA

92 L/5

Notes:  
1. Scale of 1:50,000  
2. Contour interval 20 feet  
3. Spot heights in feet  
4. Bench marks in feet  
5. Elevation of foot of sea in feet  
6. Magnetic declination in 1955  
7. True declination in 1955  
8. Magnetic declination in 1960  
9. True declination in 1960  
10. Magnetic declination in 1965  
11. True declination in 1965  
12. Magnetic declination in 1970  
13. True declination in 1970  
14. Magnetic declination in 1975  
15. True declination in 1975  
16. Magnetic declination in 1980  
17. True declination in 1980  
18. Magnetic declination in 1985  
19. True declination in 1985  
20. Magnetic declination in 1990  
21. True declination in 1990  
22. Magnetic declination in 1995  
23. True declination in 1995  
24. Magnetic declination in 2000  
25. True declination in 2000

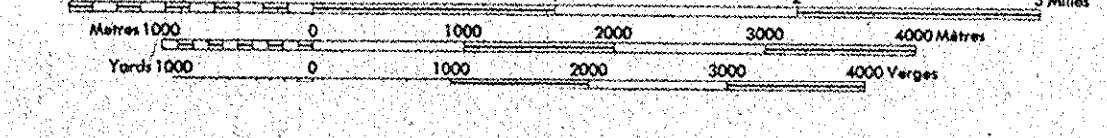

CHARTERED SURVEYORS  
EDUCATION AND TRAINING  
REGULATED BY THE  
COUNCIL OF REGULATED PROFESSIONS  
OF CANADA

NOTES:  
1. This map is a reproduction of a cartographic work  
2. The cartographic work is the property of the  
3. The cartographic work is the property of the  
4. The cartographic work is the property of the  
5. The cartographic work is the property of the  
6. The cartographic work is the property of the  
7. The cartographic work is the property of the  
8. The cartographic work is the property of the  
9. The cartographic work is the property of the  
10. The cartographic work is the property of the  
11. The cartographic work is the property of the  
12. The cartographic work is the property of the  
13. The cartographic work is the property of the  
14. The cartographic work is the property of the  
15. The cartographic work is the property of the  
16. The cartographic work is the property of the  
17. The cartographic work is the property of the  
18. The cartographic work is the property of the  
19. The cartographic work is the property of the  
20. The cartographic work is the property of the  
21. The cartographic work is the property of the  
22. The cartographic work is the property of the  
23. The cartographic work is the property of the  
24. The cartographic work is the property of the  
25. The cartographic work is the property of the

Metres  
1:50,000  
1:100,000  
1:250,000  
1:500,000  
1:1,000,000

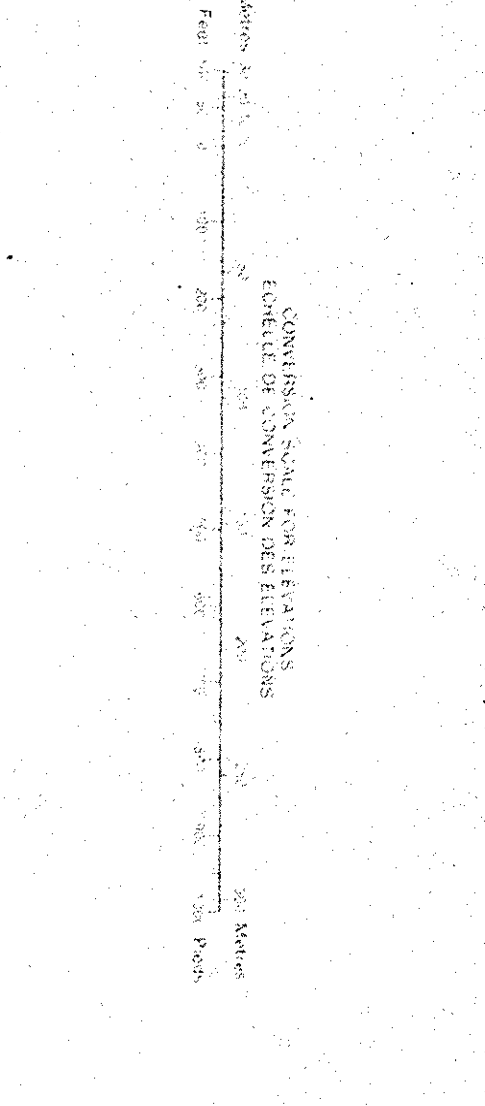

1:50,000  
1:100,000  
1:250,000  
1:500,000  
1:1,000,000

1:50,000  
1:100,000  
1:250,000  
1:500,000  
1:1,000,000

1:50,000  
1:100,000  
1:250,000  
1:500,000  
1:1,000,000

Feet	Meters
0	0
100	30
200	60
300	90
400	120
500	150
600	180
700	210
800	240
900	270
1000	300
1100	330
1200	360
1300	390
1400	420
1500	450
1600	480
1700	510
1800	540
1900	570
2000	600

MAHATTA CREEK  
92 L/5  
EDITION 3