

CANADA

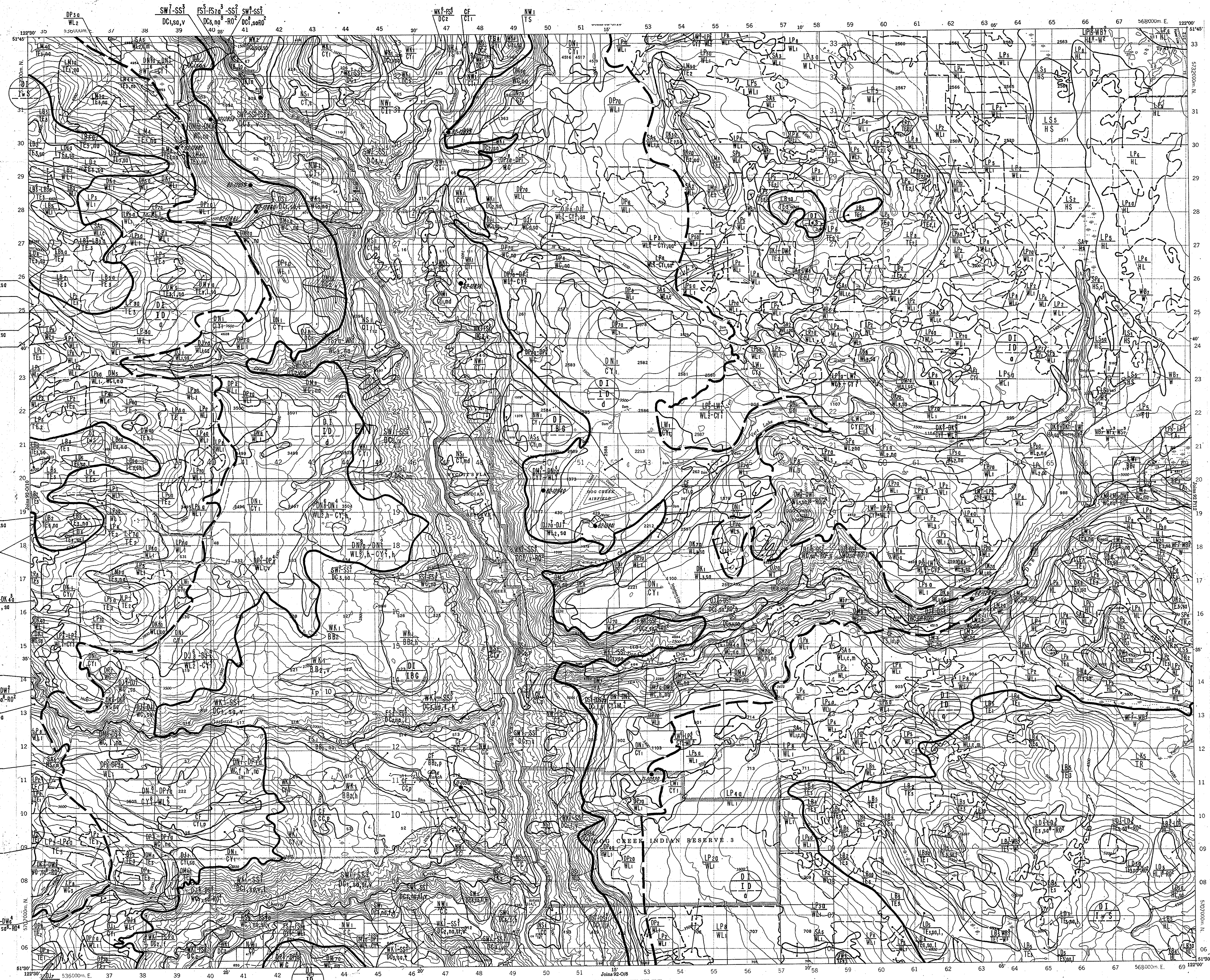

DOG CREEK
LILLOOET LAND DISTRICT
BRITISH COLUMBIA

Scale 1:50,000 Echelle

Produced by the SURVEY AND MAPPING BRANCH, DEPARTMENT OF ENERGY, MINES AND TECHNICAL SURVEYS, CANADA. This map is a reproduction of the original map. The original map was prepared by the Survey and Mapping Branch, Department of Energy, Mines and Technical Surveys, Canada. The map is a reproduction of the original map. The original map was prepared by the Survey and Mapping Branch, Department of Energy, Mines and Technical Surveys, Canada.

HABITAT MAP UNITS
(VEGETATION LANDSCAPES AND SOIL ASSOCIATIONS)
OF THE RISKE CREEK STUDY AREA

Province of British Columbia
Ministry of Environment, Lands and Parks,
Wildlife Branch, Habitat Inventory Section
Victoria, British Columbia
E.C. Lea and M.A. Fenger 1992

EXPLANATORY NOTES

This legend describes the symbols and map units used in this map. It is intended to be used in conjunction with the map and the accompanying report. The symbols and map units are defined in the legend and are used to describe the vegetation, soil, and topographic features of the study area.

MAP SYMBOLS

Vegetation Zone: [Symbol]

Soil Association: [Symbol]

EXAMPLES OF MAP SYMBOLS

Vegetation Zone and Soil Association: [Symbol]

Soil Association: [Symbol]

COMPOSITE UNITS

Composite units are defined as areas that are composed of two or more map units. They are used to describe areas that are not represented by a single map unit.

VEGETATION ZONES AND SUBZONES

Map Unit: [Symbol]

Subzone: [Symbol]

VEGETATION LANDSCAPES AND STAGES

Vegetation Landscape: [Symbol]

Vegetation Stage: [Symbol]

SOIL ASSOCIATIONS AND COMPONENTS

Soil Association	Soil Component	Soil Component	Soil Component	Soil Component	Soil Component
101	101.1	101.2	101.3	101.4	101.5
102	102.1	102.2	102.3	102.4	102.5
103	103.1	103.2	103.3	103.4	103.5
104	104.1	104.2	104.3	104.4	104.5
105	105.1	105.2	105.3	105.4	105.5
106	106.1	106.2	106.3	106.4	106.5
107	107.1	107.2	107.3	107.4	107.5
108	108.1	108.2	108.3	108.4	108.5
109	109.1	109.2	109.3	109.4	109.5
110	110.1	110.2	110.3	110.4	110.5
111	111.1	111.2	111.3	111.4	111.5
112	112.1	112.2	112.3	112.4	112.5
113	113.1	113.2	113.3	113.4	113.5
114	114.1	114.2	114.3	114.4	114.5
115	115.1	115.2	115.3	115.4	115.5
116	116.1	116.2	116.3	116.4	116.5
117	117.1	117.2	117.3	117.4	117.5
118	118.1	118.2	118.3	118.4	118.5
119	119.1	119.2	119.3	119.4	119.5
120	120.1	120.2	120.3	120.4	120.5

SOIL MAP UNIT MODIFIERS

Soil Map Unit: [Symbol]

Soil Modifier: [Symbol]

REFERENCES

Chen, S. 1984. Soil Survey of the Lillooet Land District, British Columbia. Report of the Soil Survey of the Lillooet Land District, British Columbia. Report of the Soil Survey of the Lillooet Land District, British Columbia.

Chen, S. 1985. Soil Survey of the Lillooet Land District, British Columbia. Report of the Soil Survey of the Lillooet Land District, British Columbia. Report of the Soil Survey of the Lillooet Land District, British Columbia.

Chen, S. 1986. Soil Survey of the Lillooet Land District, British Columbia. Report of the Soil Survey of the Lillooet Land District, British Columbia. Report of the Soil Survey of the Lillooet Land District, British Columbia.

Chen, S. 1987. Soil Survey of the Lillooet Land District, British Columbia. Report of the Soil Survey of the Lillooet Land District, British Columbia. Report of the Soil Survey of the Lillooet Land District, British Columbia.

Chen, S. 1988. Soil Survey of the Lillooet Land District, British Columbia. Report of the Soil Survey of the Lillooet Land District, British Columbia. Report of the Soil Survey of the Lillooet Land District, British Columbia.

Chen, S. 1989. Soil Survey of the Lillooet Land District, British Columbia. Report of the Soil Survey of the Lillooet Land District, British Columbia. Report of the Soil Survey of the Lillooet Land District, British Columbia.

Chen, S. 1990. Soil Survey of the Lillooet Land District, British Columbia. Report of the Soil Survey of the Lillooet Land District, British Columbia. Report of the Soil Survey of the Lillooet Land District, British Columbia.

Chen, S. 1991. Soil Survey of the Lillooet Land District, British Columbia. Report of the Soil Survey of the Lillooet Land District, British Columbia. Report of the Soil Survey of the Lillooet Land District, British Columbia.

Chen, S. 1992. Soil Survey of the Lillooet Land District, British Columbia. Report of the Soil Survey of the Lillooet Land District, British Columbia. Report of the Soil Survey of the Lillooet Land District, British Columbia.

02-0/9
DOG CREEK
RISKE CR