TERRACE–HAZELTON FOREST RESOURCES STUDY

RESOURCE MANAGEMENT AREAS

1. PORTLAND INLET
2. LOWER SKEENA
3. TERRACE
4. COPPER RIVER
5. KITWANGA
6. STEWART
7. AIYANSH
8. NASS BASIN
9. HAZELTON
10. BELL IRVING
11. TAYLOR
12. KULDO
13. UPPER NASS
14. UPPER SKEENA
15. SUSTUT

DERIVED FROM B.C. FOREST SERVICE REGION AND COMPARTMENT BOUNDARIES

Source: Resource Planning Unit, E.L.U.C. Secretariat

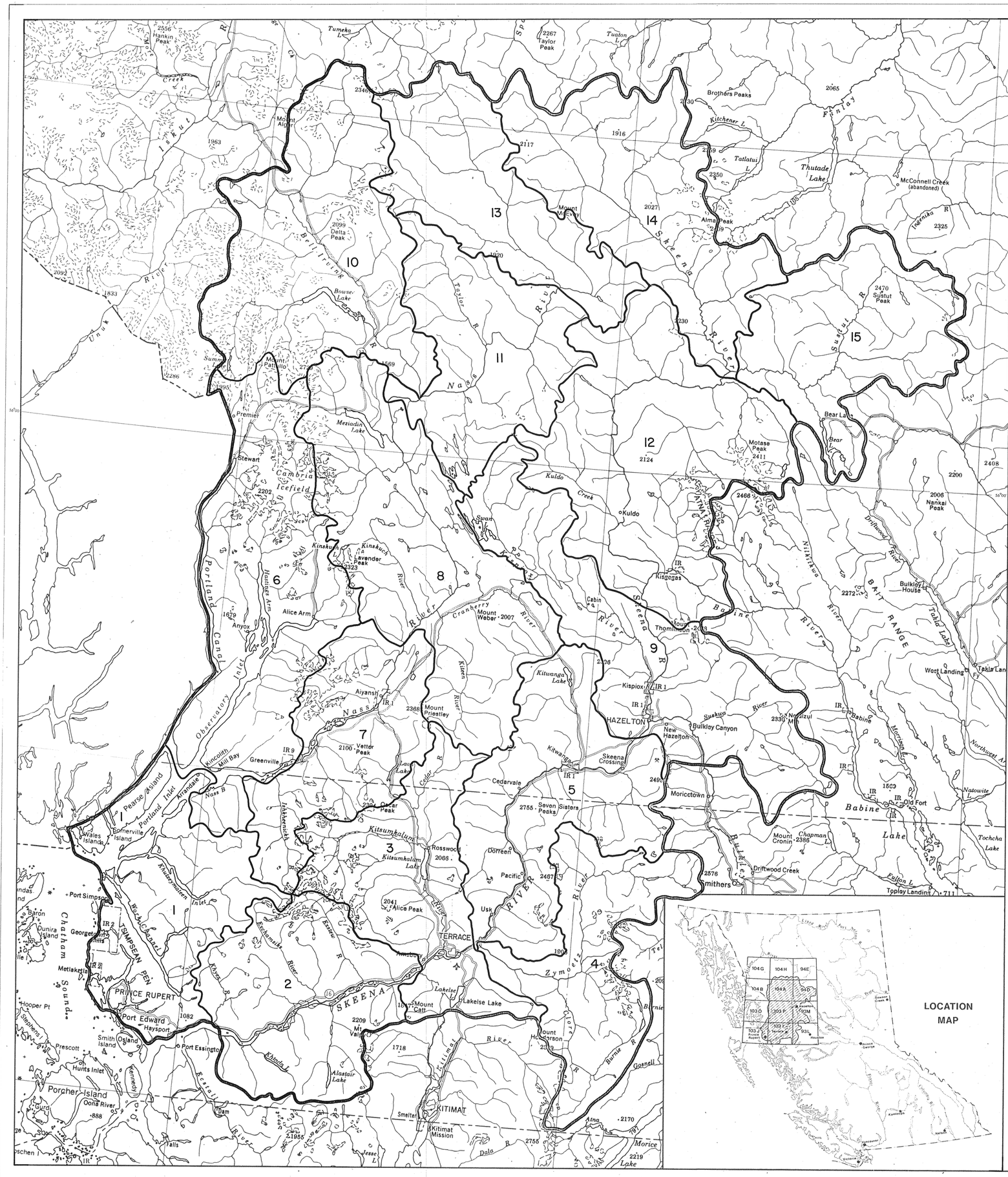
Portland Canal
Portland Inlet
Observatory Inlet
Pearse Island
Wales Island
Somerville Island
Chatham Sound
Porcher Island
Dunira Island
Baron
Hooper Pt
Stephens
Prescott
Smith Island
Osland
Hunts Inlet
Kennedy
Port Simpson
Georgetown
Metlakatla
TSIMPSEAN PEN
PRINCE RUPERT
Port Edward
Haysport
Port Essington
Rushermouth Inlet
Ridge Inlet
Kitkatla Inlet
Kitkatla
Nass B
Arrandale
Greenville
Kincolith
Mill Bay
Aiyansh
Nass
Alice Arm
Anyox
Hastings Arm
Premier
Stewart
Cambria Icefield
Mount Patullo
Bowser Lake
Meziadin Lake
Unuk River
Iskut R
Tumeka L
Hankin Peak
Mount Alder
Delta Peak
Vetter Peak
Cedar Peak
Kitsumkalum
Kitsumkalum Lake
Rosswood
Alice Peak
Kinskuch L
Kinskuch Lavender Peak
Cranberry River
Mount Weber
Mount Priestley
Kitwanga Lake
Kitwanga
Cedarvale
Seven Sisters Peaks
Dorreen
Pacific
Usk
Kispiox
Kispiox IR 1
HAZELTON
New Hazelton
Skeena Crossing
Moricetown
Bulkley Canyon
Smithers
Driftwood Creek
Mount Cronin
Chapman L
Babine Lake
Old Fort
Babine
Bulkley House
Bear L
Motase Peak
Kuldo
Kuldo Creek
Nankai Peak
Thutade Lake
Tatlatui L
Alma Peak
Brothers Peaks
Kitchener L
McConnell Creek (abandoned)
Sustut Peak
Sustut R
Bear
Driftwood River
Nilkitkwa River
Babine River
Takla Lake
West Landing
Takla Landing
Northwest Arm
Natowite L
Tochcha Lake
Fulton L
Toplay Landing
Morice Lake
Kisgegas
Thomlinson
Cabin
Sustut
Babine
Morice L
Tsitsutl
Tsitsutl R
Tsitsutl Mt
Kitwanga
Kitsumkalum
Kitsumkalum Lake
Zymoetz
Zymoetz River
Lakelse
Lakelse Lake
Mount Catt
Mount Hubbard
Kitimat
Kitimat River
Kitimat Mission
Smelter
Alastair Lake
Kitseguecla
Kitsumgallum
Kitsumkalum
Kitsumkalum River
Kitsumkalum Lake
Kitsumkalum L
Kitsumkalum Mt
Kitsumkalum Peak
Kitsumkalum Lake
Kitsumkalum River