TERRACE–HAZELTON FOREST RESOURCES STUDY

LAND CAPABILITY FOR AGRICULTURE

HIGH CAPABILITY

3 — Lands suitable for a wide range of cultivated field crops. This is mainly a grouping of C.L.I. Classes 1,2 and 3.

MODERATE CAPABILITY

4 — Lands restricted to a narrow range of cultivated field crops. This mainly includes C.L.I. Class 4.

LIMITED CAPABILITY

5 — Lands suitable only for the production of cultivated or native species of perennial forage crops. This mainly includes C.L.I. Class 5.

VERY LOW CAPABILITY

Some of the land may be suitable for the production of native forage crops and have no capabiltiy for arable culture or permanent pasture. This is mainly a grouping of C.L.I. Classes 6 and 7.

NOTE: Climatic data used for Agriculture Ratings is provisional in the following mapsheets:

103I/13
103P/3,4,6,7,10,11

Classification system is based on the Land Capability Analysis (L.C.A.) System. For detailed information refer to published L.C.A. Maps (Peace River, Bulkley, etc.)

Generalized from the 1:125,000 C.L.I. manuscripts; for more detailed information, refer to original 1:50,000 and 1:125,000 manuscripts filed in the E.L.U.C. Secretariat Map Library.

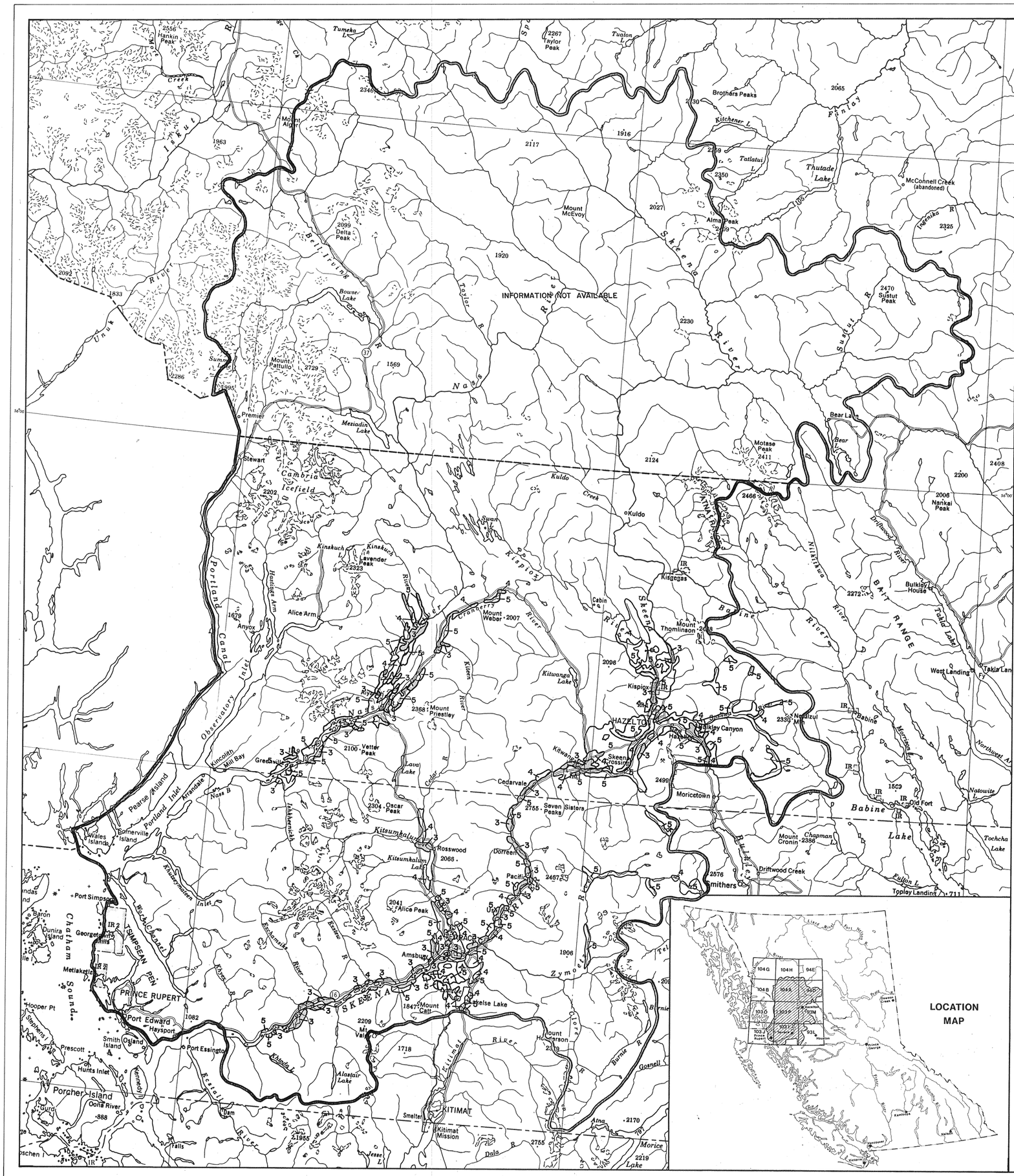
INFORMATION NOT AVAILABLE
HAZELTON
TERRACE
KITIMAT
PRINCE RUPERT
SKEENA
Kitwanga
Kitsumkalum
Kitsumkalum Lake
Kitsumkalum Lake
Kitsumkalum Lake
Kitwanga Lake
Kitwanga Lake
Kitwanga