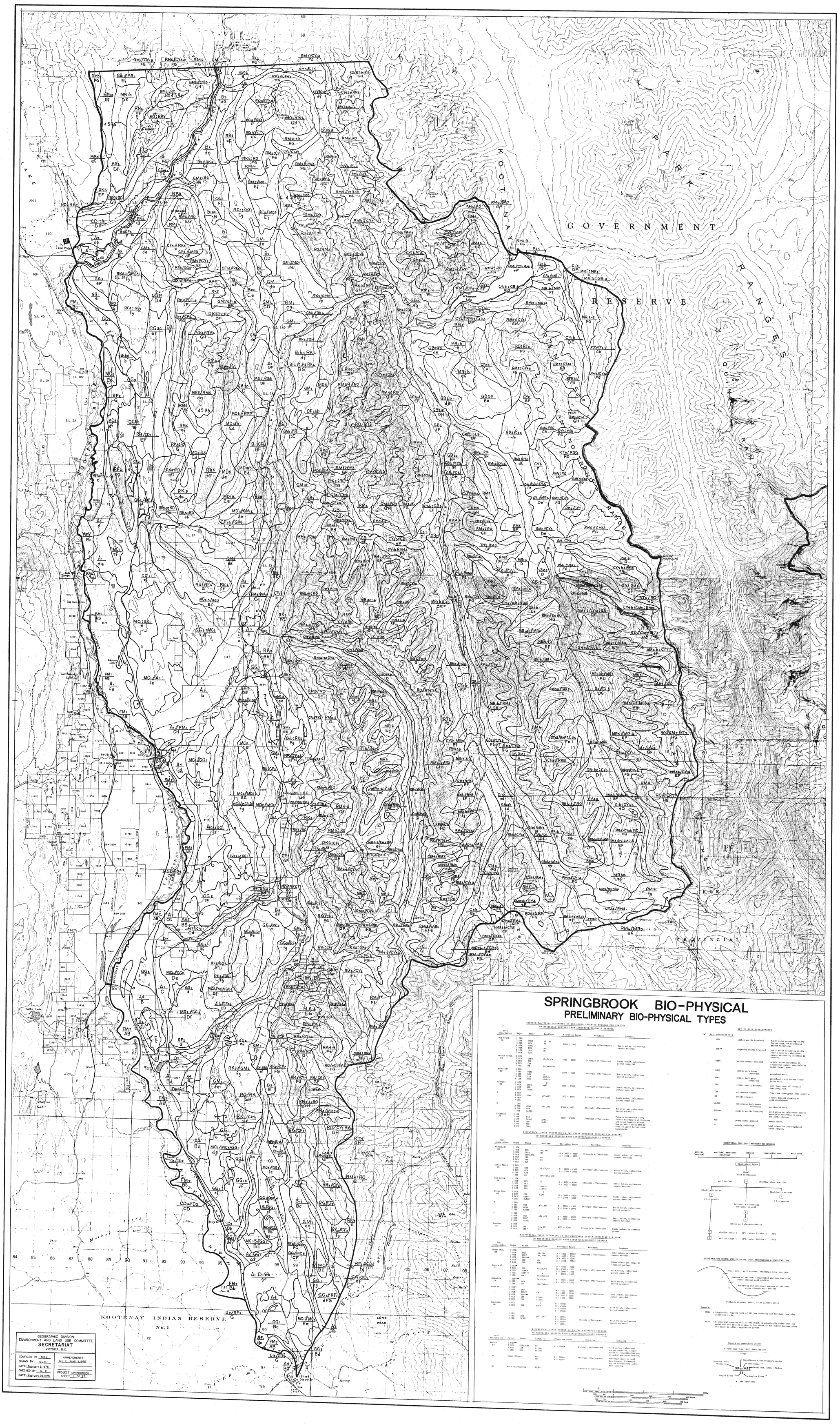
GOVERNMENT
RESERVE
PARK
RANGE
KOOTENAY
LAKE
KOOTENAY RIVER
KOOTENAY INDIAN RESERVE
No. 1
ELK
PROVINCIAL
Canal Flats
Tata Lake
Fort Steele
LONE PEAK
SPRINGBROOK BIO-PHYSICAL
PRELIMINARY BIO-PHYSICAL TYPES
BIOPHYSICAL TYPES OCCURRING IN THE LOWER INTERIOR DOUGLAS FIR SUBZONE ON MATERIALS DERIVED FROM LIMESTONE/DOLOMITE BEDROCK
BIOPHYSICAL TYPES OCCURRING IN THE UPPER INTERIOR DOUGLAS FIR SUBZONE ON MATERIALS DERIVED FROM LIMESTONE/DOLOMITE BEDROCK
BIOPHYSICAL TYPES OCCURRING IN THE ENGELMANN SPRUCE-SUBALPINE FIR ZONE ON MATERIALS DERIVED FROM LIMESTONE/DOLOMITE BEDROCK
BIOPHYSICAL TYPES OCCURRING IN THE GROWSELE WINDZONE ON MATERIALS DERIVED FROM LIMESTONE/DOLOMITE BEDROCK
KEY TO SOIL DEVELOPMENTS
BIOPHYSICAL TYPE (SOIL ASSOCIATION) MEMBERS
SLOPE MOISTURE REGIME APPLIED TO THE (SOIL ASSOCIATION) BIOPHYSICAL TYPE
EXAMPLE OF SYMBOLLING SYSTEM
GEOGRAPHIC DIVISION
ENVIRONMENT AND LAND USE COMMITTEE
SECRETARIAT
VICTORIA, B.C.
COMPILED BY: G.K.Y.
DRAWN BY: G.L.E.
DATE: February 3,1975
CHECKED BY: G.L.E.
DATE: February 25,1975
AMMENDMENTS: G.L.E. April 11,1975
PROJECT: SPRINGBROOK
SHEET 1 OF 27

307270