

Management Strategy for Mule Deer Winter Ranges in the Cariboo - Chilcotin  
**Forest Cover Map Series - Porcupine Creek\_dmh-68**  
**Map 4 - Age Class**

February 10, 2006

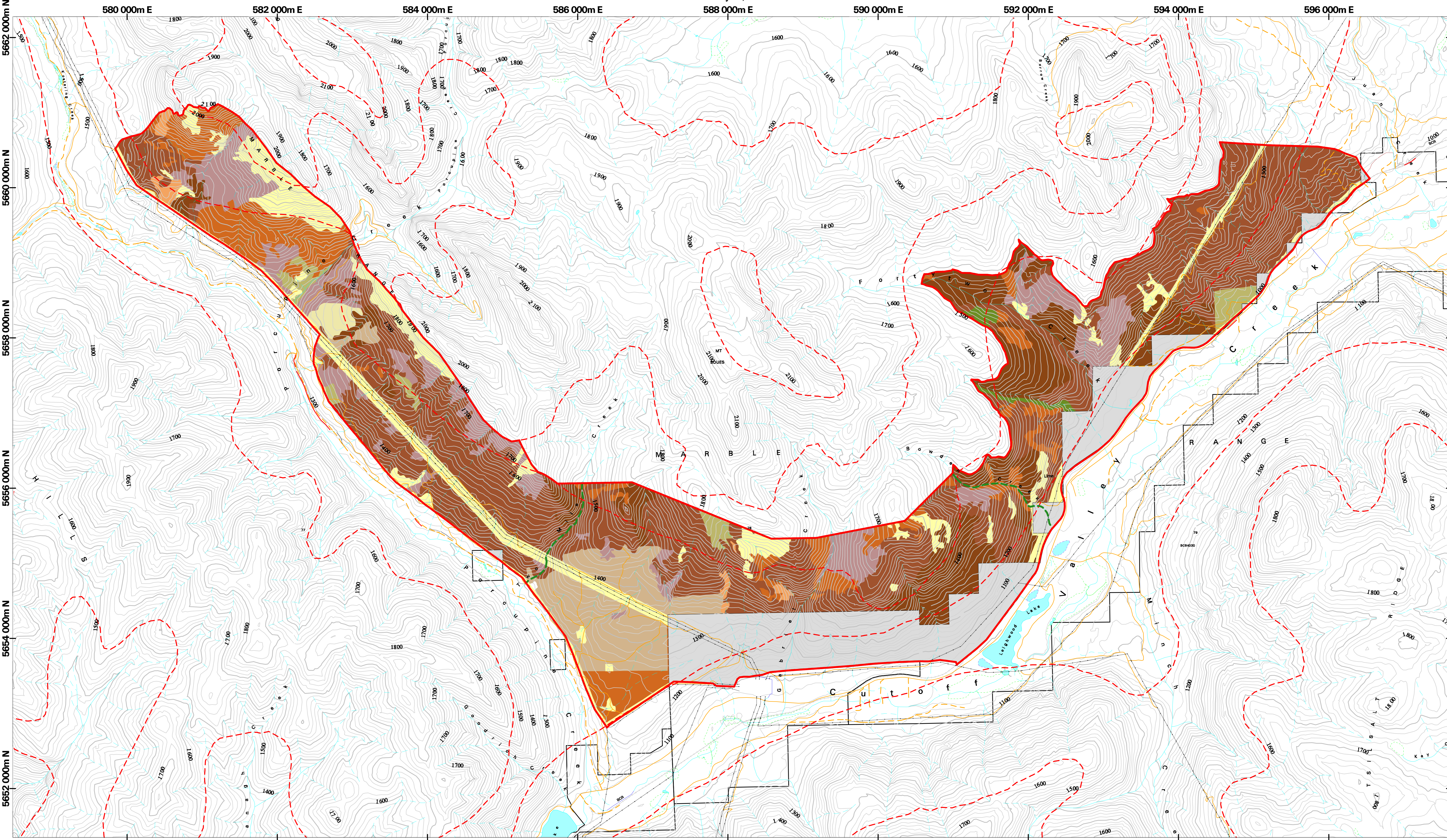

**LEGEND**

- |             |   |                                 |
|-------------|---|---------------------------------|
| Age Class 0 | Age Class 6                               | Mule Deer Winter Range Boundary |
| Age Class 1 | Age Class 7                               | Biogeoclimatic Sub-Zones        |
| Age Class 2 | Age Class 8                               | Habitat Management Zones        |
| Age Class 3 | Age Class 9                               | Private Land                    |
| Age Class 4 | No data, or logging disturbance           |                                 |
| Age Class 5 | Non Forested (from Forest Cover database) |                                 |



Scale 1:20 000 - Echelle 1/20 000  
 Metres 500 0 500 1000 1500 2000 Metres

