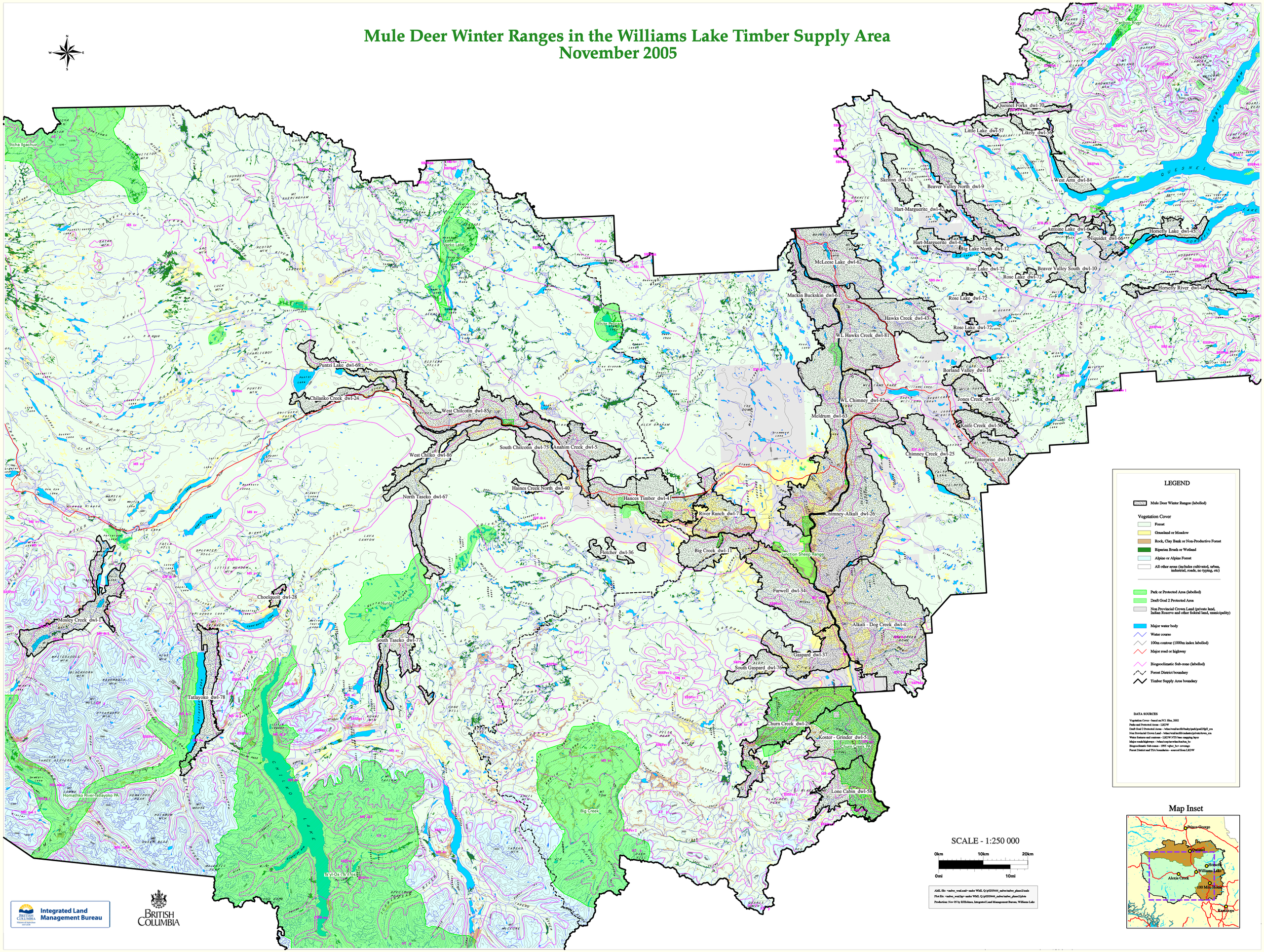Mule Deer Winter Ranges in the Williams Lake Timber Supply Area
November 2005