

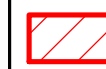





# Snowmobile Closures within Mountain Caribou Recovery Area

## Map 1 - Revelstoke-Monashee-Selkirk

-  Area Closed to Snowmobiles under Legal Order
-  Legal Access Trail (Open Year Round)
-  Wildlife Management Unit
-  Parks and Protected Areas
-  Highway
-  Unpaved Road

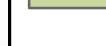
Please be aware that these closure information maps may change from time to time. Users are solely responsible to ensure they are using the most recent version(s) of the map(s).

**WARNING**  
 Proceed at your own risk. Mountain environments, including the open riding areas and trails shown on the map, have areas of high avalanche risk, unmarked terrain hazards and other natural hazards. Individual riders are responsible to determine whether the areas are safe to ride, to use safe snowmobiling practices and to be aware of the local hazards.

Be trained in avalanche skills, be aware of current avalanche conditions and carry a transceiver, probe and shovel. For more information on avalanche safety visit [www.avalanche.ca](http://www.avalanche.ca) and download the Avalanche Canada mobile App.

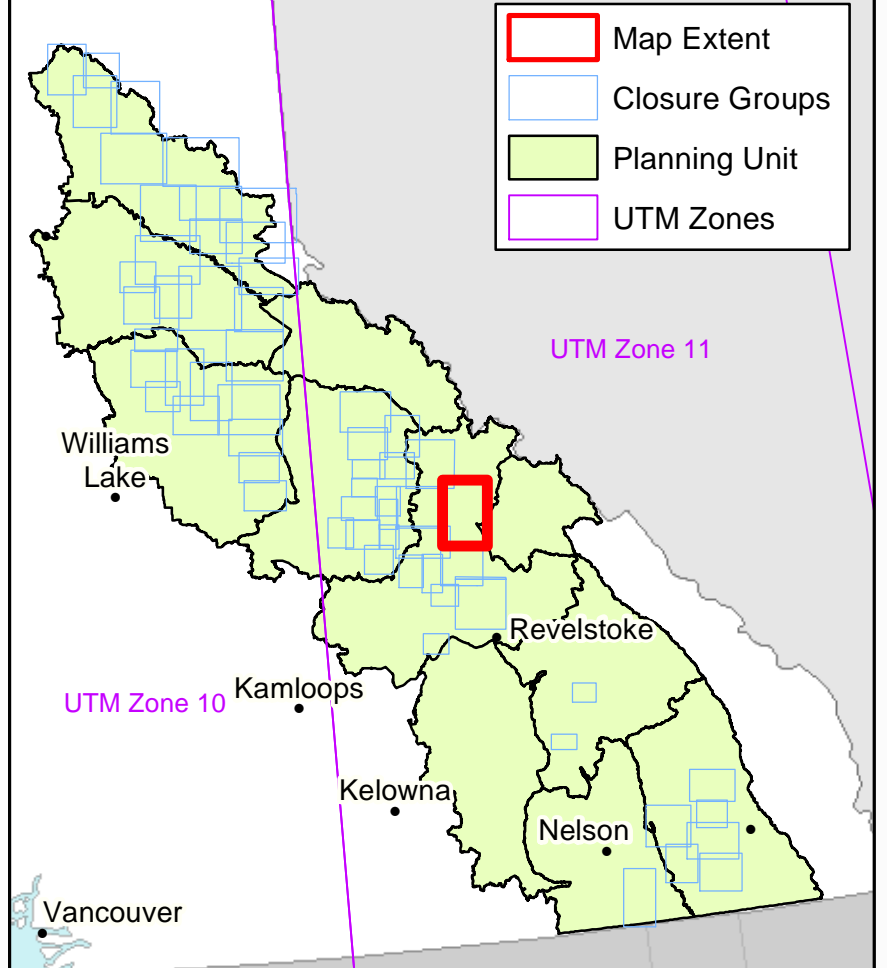
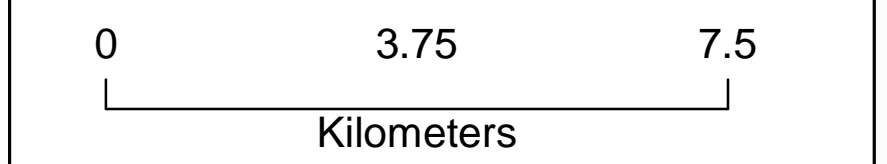

 **Ministry of Forests, Lands and Natural Resource Operations**

Coordinate System: NAD 1983 UTM Zone 10N  
 Projection: Transverse Mercator  
 Datum: North American 1983  
 False Easting: 500,000.0000  
 False Northing: 0.0000  
 Central Meridian: -123.0000  
 Scale Factor: 0.9996  
 Latitude Of Origin: 0.0000  
 Units: Meter

Last Updated: December 2, 2016  
 Last Updated By: camahood

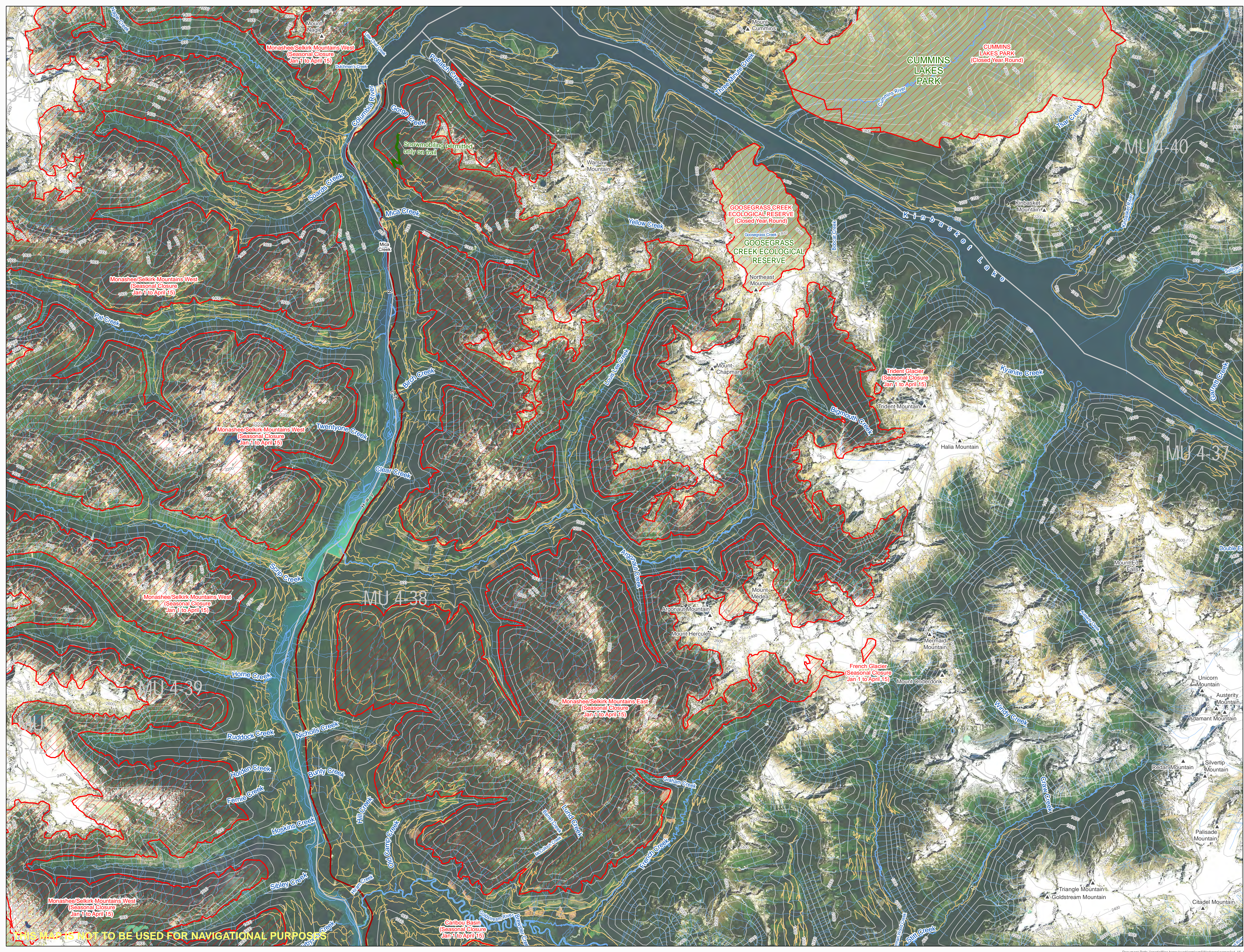

**THIS MAP IS NOT TO BE USED FOR NAVIGATIONAL PURPOSES**