Mountain Caribou Recovery Implementation Plan

Legend

Mountain Caribou Planning Unit Boundary

Parks and Protected Areas

Definition of Management Options

Self-Sustaining:
Restoring and maintaining habitat conditions that allow mountain caribou populations within planning units to withstand random events and other environmental variables without the need for long-term, predator-prey management.

Assist to Long-Term Sustaining:
Achieve a population that is able to withstand random events and is sufficiently large and widespread to ensure regular exchange of animals with other planning units.

Maintain with Resilience:
Maintain or increase a planning unit population to 75-100 animals.

Status Quo:
Continue existing land use commitments, recreation and hunting policies.

Hart Ranges
(2006 est.: 717)
(Target: 717)

Prince George

Upper Fraser
(2006 est.: 307)
(Target: 366)

Mount Robson
(2006 est.: 0)

Quesnel Highland
(2006 est.: 262)
(Target: 381)

Williams Lake

Wells Gray - Thompson
(2006 est.: 274)
(Target: 326)

Kinbasket
(2006 est.: 2)

Revelstoke - Shuswap
(2006 est.: 205)
(Target: 363)

Revelstoke

Central Kootenay
(2006 est.: 94)
(Target: 227)

South Monashee
(2006 est.: 8)

Southeast Kootenay
(2006 est.: 20)
(Target: 159)

Cranbrook

Southwest Kootenay
(2006 est.: 37)
(Target: 91)

Key Map

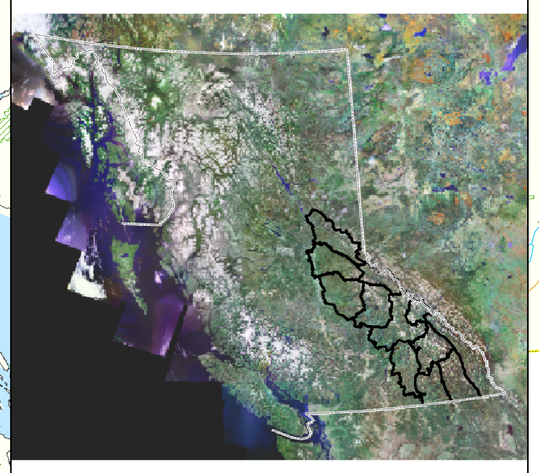

BRITISH COLUMBIA
The Best Place on Earth

BRITISH COLUMBIA
Ministry of Agriculture and Lands

Integrated Land Management Bureau
Corporate Information Services