

SEE SHEET 2

VILLAGE OF CACHE CREEK BOUNDARY (APPROXIMATE)

VILLAGE OF CACHE CREEK BOUNDARY (APPROXIMATE)

CACHE CREEK
AIRFIELDCACHE CREEK
AIRFIELDBOSTON
FLATSNOTE:
Problems related to property
erosion have occurred in the
Bonaparte River Floodplain.

Use and Limitations of Floodplain Maps

- Users must note the dates of base mapping, aerial photography, river surveys and levels of mapping relevant to levels of development in the map area. Subsequent developments or changes in the floodplain or channel (natural or constructed) will affect flood levels and render site-specific map information obsolete.
- Floodplain maps are administrative tools to indicate minimum flood elevations and floodplain boundaries. Flooding may occur outside of the designated floodplain boundary.
- Floodplain maps do not provide information on site-specific flood hazards such as, land erosion or high water velocity, sudden shifts in the channel of the watercourse, or alluvial and debris flow fan areas.
- Other sources of water, roads, railways or other barriers can restrict water flow and affect local flood levels. As well, obstructions such as landslides, debris, flooding in surrounding areas, channel deposition, groundwater or other phenomena can cause flood levels to exceed those indicated on the map. Land adjacent to a floodplain may be subject to flooding from tributary watercourses.
- Floodplain maps do not indicate or locate legal survey boundaries. A site survey is required to reconcile property location, ground elevations, and designated flood level information.
- The accuracy of the location of a floodplain boundary as shown on this map is limited by the base topography. It is generally assumed to be plus or minus one-half the increment of ground contours.
- Professional assistance and detailed engineering analysis are required to address any of the above considerations.

NOTES

Produced by: British Columbia Water Management Division,
Hydrology Branch, Flood Identification Section,
Survey: River survey done by Water Management Division,
Hydrology Branch, Technical Support Section,
Project 90 20 F056.

Mapping: Base mapping done by Lands Services Division,
Surveys and Resource Mapping Branch (SRMB),
Topographic Section, Project 90 20 F056 dated Feb. 1993,
NAD 83. Air photography July 1991.
a) Contour interval 1 metre and greater; with spot
elevations shown to 0.1 metres, with a specified
accuracy of ± 0.3 metres, except where noted.
Contact SRMB for further details on base
mapping specifications.
b) Grid origin referred to U.T.M. Projection Zone 10.

FLOODPLAIN DATA

- The floodplain areas as depicted on this map have been designated pursuant to the Canada/British Columbia Floodplain Mapping Agreement (1988) by the Minister of the Environment for Canada and the Minister of Environment, Lands & Parks for British Columbia. Flooding may still occur outside of the designated floodplain areas. The Ministers do not assume any liability by reason of the designation or failure to designate areas on this map.
- The Designated Flood has a statistical frequency of occurrence of once every 200 years.
- The flood levels were computed using a standard step method modelling technique, assuming open water flow conditions.
- The floodplain limits assume the absence of all dykes.
- The floodplain limits and flood levels include an allowance for freeboard.
- The floodplain limits are not established on the ground by legal survey.
- The floodplain limits are not delineated for side streams and tributaries.
- The required setback of buildings from the natural boundaries of lakes and watercourses to allow for the passage of floodwaters and possible bank erosion is not shown. This information is available either through local municipalities or the Ministry of Environment, Lands & Parks.
- MAPS AVAILABLE FROM THE MINISTRY OF ENVIRONMENT, LANDS & PARKS, SURVEYS & RESOURCE MAPPING BRANCH, MAPS B.C., MAP & AIR PHOTO SALES, VICTORIA, B.C.

LEGEND

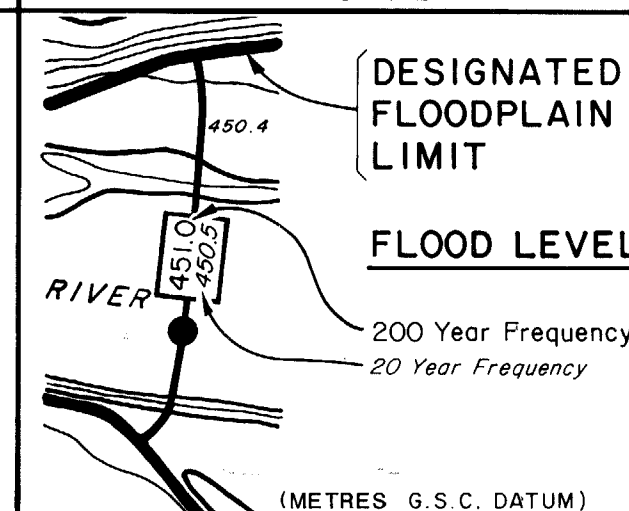

KEY MAP

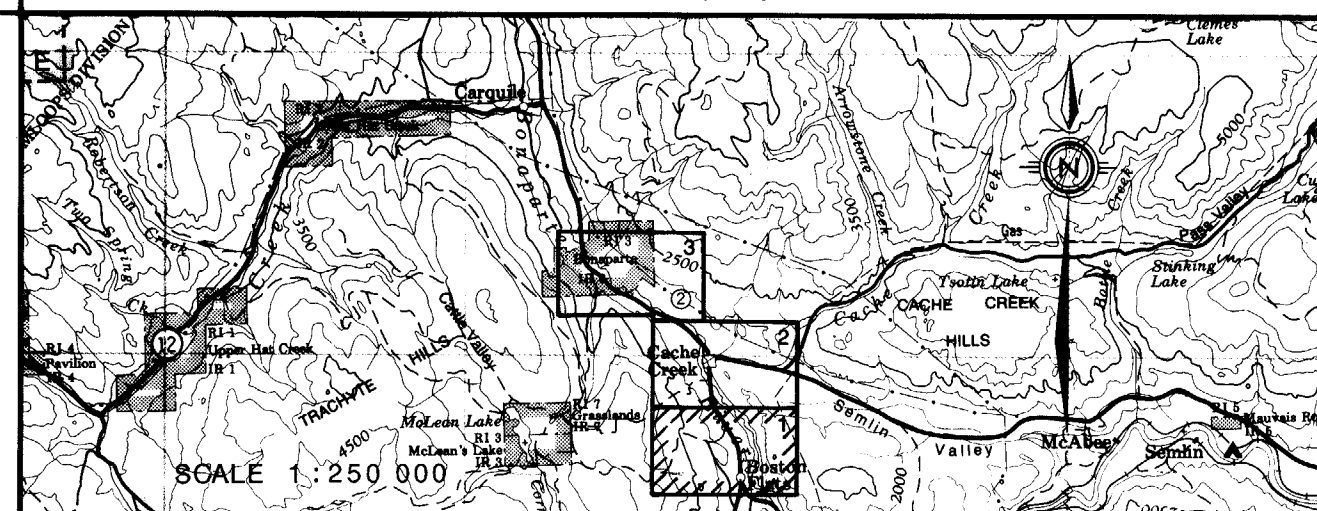

REVISIONS

No.	DESCRIPTION	DATE
1	DESIGNED	Y.S.
2	CHECKED	B.L.
3	DRAWN	B.L.
4	ENGINEER	W. J. Smith
5	RECOMMENDED	R. W. Nichols
6	APPROVED	W. J. Smith

ISSUE OF MAPPING

DATE: SEPTEMBER 30, 1996

DRAWN: B.L.

CHECKED: B.L.

RIVER SURVEY

DESIGNED: Y.S.

ENGINEER: W. J. Smith

RECOMMENDED: R. W. Nichols

APPROVED: W. J. Smith

ENVIRONMENT CANADA MINISTÈRE DE L'ENVIRONNEMENT COLONIE-BRITANNIQUE MINISTÈRE DE L'ENVIRONNEMENT		CANADA BRITISH COLUMBIA FLOODPLAIN MAPPING AGREEMENT L'ACCORD CANADA-COLONIE-BRITANNIQUE SUR LA CARTOGRAPHIE DES PLAINES D'INONDATION		FILE NO: 35100-30/120-5068
FLOODPLAIN MAPPING BONAPARTE RIVER				N.T.S. MAP NO. 921
SCALE 1:5 000				NEGATIVE NO.
DRAWING NO. REV. 93-12-1				SHEET 1 of 3

DDImg

MASTER