SEE SHEET 2

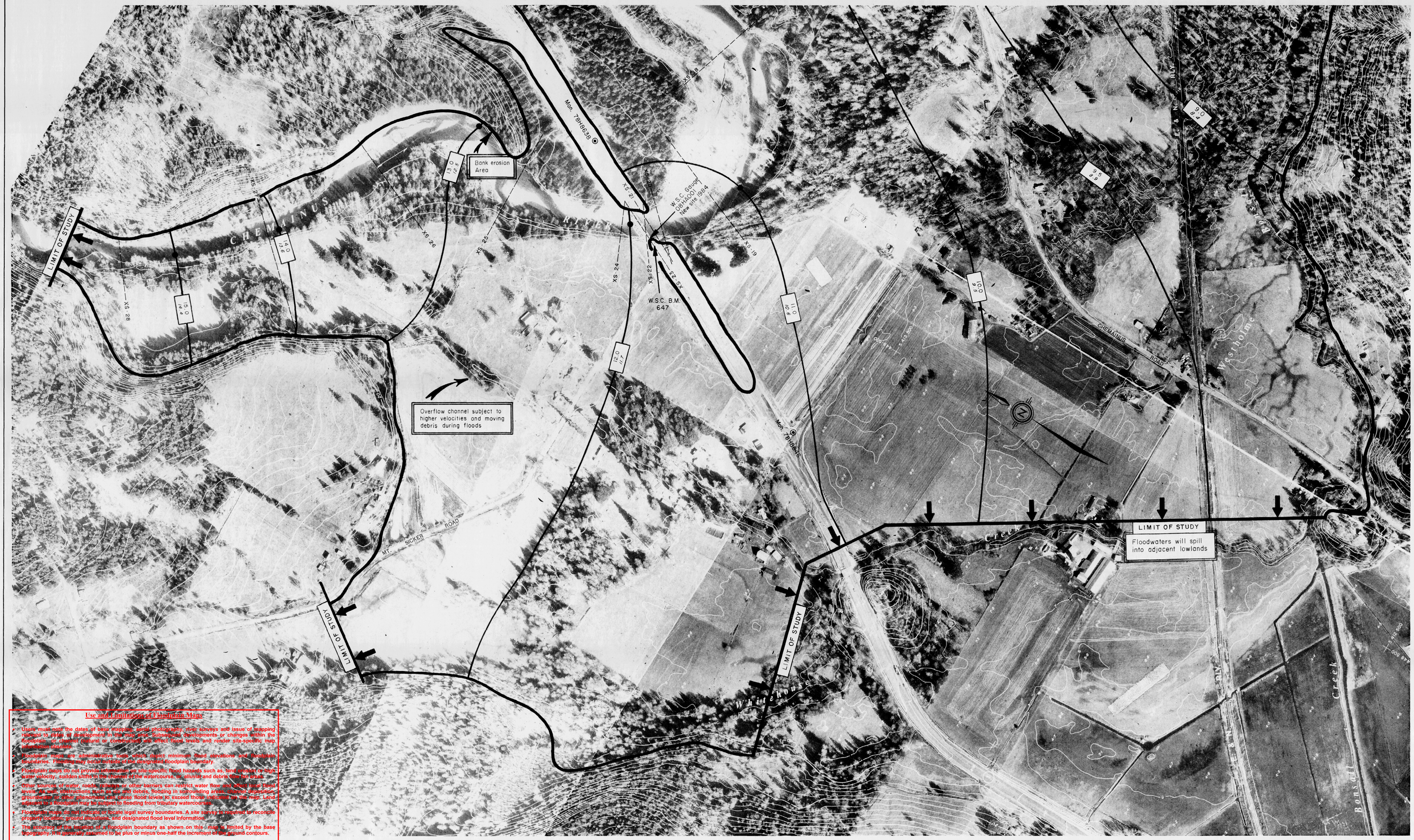

Use and Limitations of Floodplain Maps

- Users must note the dates of base mapping, aerial photography, plus surveys and issue of mapping relevant to future development in the area. Subsequent developments or changes within the floodplain, or channel (natural or constructed) will affect flood levels and render site-specific map information obsolete.
- Floodplain maps are administrative tools which depict minimum flood elevations and floodplain boundaries. Flooding may occur beyond the designated floodplain boundary.
- Floodplain maps do not provide information on site-specific flood hazards such as, land erosion or bank scour, velocity, sudden surges in the channel of the watercourse, alluvial and debris deposition.
- Other sources of water, roads, railways or other barriers can restrict water flow and affect local flood levels. Obstructions such as log jams, debris, flooding in surrounding areas, or high groundwater levels can also cause flood levels to exceed those indicated on the maps. Lands adjacent to a floodplain may be subject to flooding from tributary watercourses.
- Floodplain maps do not substitute for scale legal survey boundaries. A site survey is required to reconcile property boundary, ground elevations, and designated flood level information.
- The accuracy of the location of a floodplain boundary as shown on this map is limited by the base topography. It is generally assumed to be plus or minus one-half the increment of the ground contours.
- Professional assistance and detailed engineering analysis are required to address any of the above considerations.

NOTES

Produced by: Northwest Hydraulic Consultants Ltd.
444 Brooksbanks Avenue
North Vancouver, B.C.

Survey: River survey done by Surveys Section, Water Management Branch, Project 86-FDC-3.

a) Horizontal control based on provincial network.
b) Elevations are in metres and are referred to Geodetic Survey of Canada datum. (⊙ indicates Survey Monument).

Mapping: Base mapping done by Map Production Division, Surveys and Resource Mapping Branch, Project 81-026T-0.

a) Contour interval 1 metre and greater; spot elevations shown to 0.1 metres, with accuracy to ± 0.3 metres, except where noted.
b) Grid origin referred to U.T.M. Projection Zone 10 .

FLOODPLAIN DATA

1. The floodplain areas as depicted on this map have been designated pursuant to the Canada/British Columbia Floodplain Mapping Agreement (1988) by the Minister of the Environment for Canada and the Minister of Environment for British Columbia.

   Flooding may still occur outside of the designated floodplain areas. The Ministers do not assume any liability by reason of the designation or failure to designate areas on this map.
2. The Designated Flood has a statistical frequency of occurrence of once every 200 years.
3. The flood levels were computed using a standard step method modelling technique, assuming open water flow conditions.
4. The floodplain limits assume the absence of all dykes.
5. The floodplain limits and flood levels include an allowance for freeboard.
6. The floodplain limits are not established on the ground by legal survey.
7. The floodplain limits are not delineated for side streams and tributaries.
8. The required setback of buildings from the natural boundaries of lakes and watercourses to allow for the passage of floodwaters and possible bank erosion is not shown. This information is available either through local municipalities or the Ministry of Environment.
9. MAPS AVAILABLE FROM THE MINISTRY OF CROWN LANDS, SURVEYS AND RESOURCE MAPPING BRANCH, MAPS B.C. MAP AND AIR PHOTO SALES, VICTORIA, B.C.

LEGEND

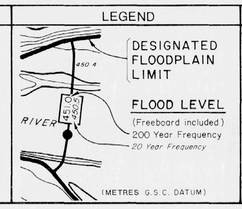

DESIGNATED FLOODPLAIN LIMIT

FLOOD LEVEL
(Freeboard included)
200 Year Frequency
20 Year Frequency

(METRES G.S.C. DATUM)

KEY MAP

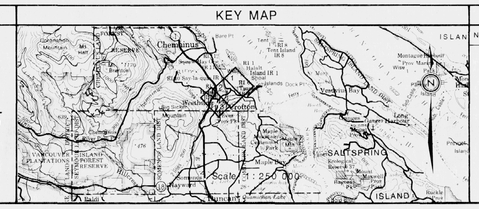

REVISIONS

No.	DESCRIPTION	DATE

ISSUE OF MAPPING DATE: SEPT. 30, 1991

DRAWN
CHECKED
RIVER SURVEY: M. P.
DESIGNED: B. B.
ENGINEER: A. BATES D. McLean

ENVIRONMENT CANADA INLAND WATERS / ENVIRONNEMENT CANADA EAUX INTÉRIEURES
BRITISH COLUMBIA MINISTRY OF ENVIRONMENT / COLOMBIE-BRITANNIQUE MINISTÈRE DE L'ENVIRONNEMENT
CANADA BRITISH COLUMBIA FLOODPLAIN MAPPING AGREEMENT / L'ACCORD CANADA COLOMBIE-BRITANNIQUE SUR LA CARTOGRAPHIE DES PLAINES D'INONDATION

FLOODPLAIN MAPPING
CHEMAINUS RIVER

50m 0 50 100 150 200 250m
Scale in metres

RECOMMENDED: [signature]
APPROVED: [signature]

FILE No. 92-4700-S.1
N.T.S. MAP No. 92B
SCALE 1 : 2 500
NEGATIVE No.
DRAWING No. 89-10-3
REV.
SHEET 3 of 3

DDflmg