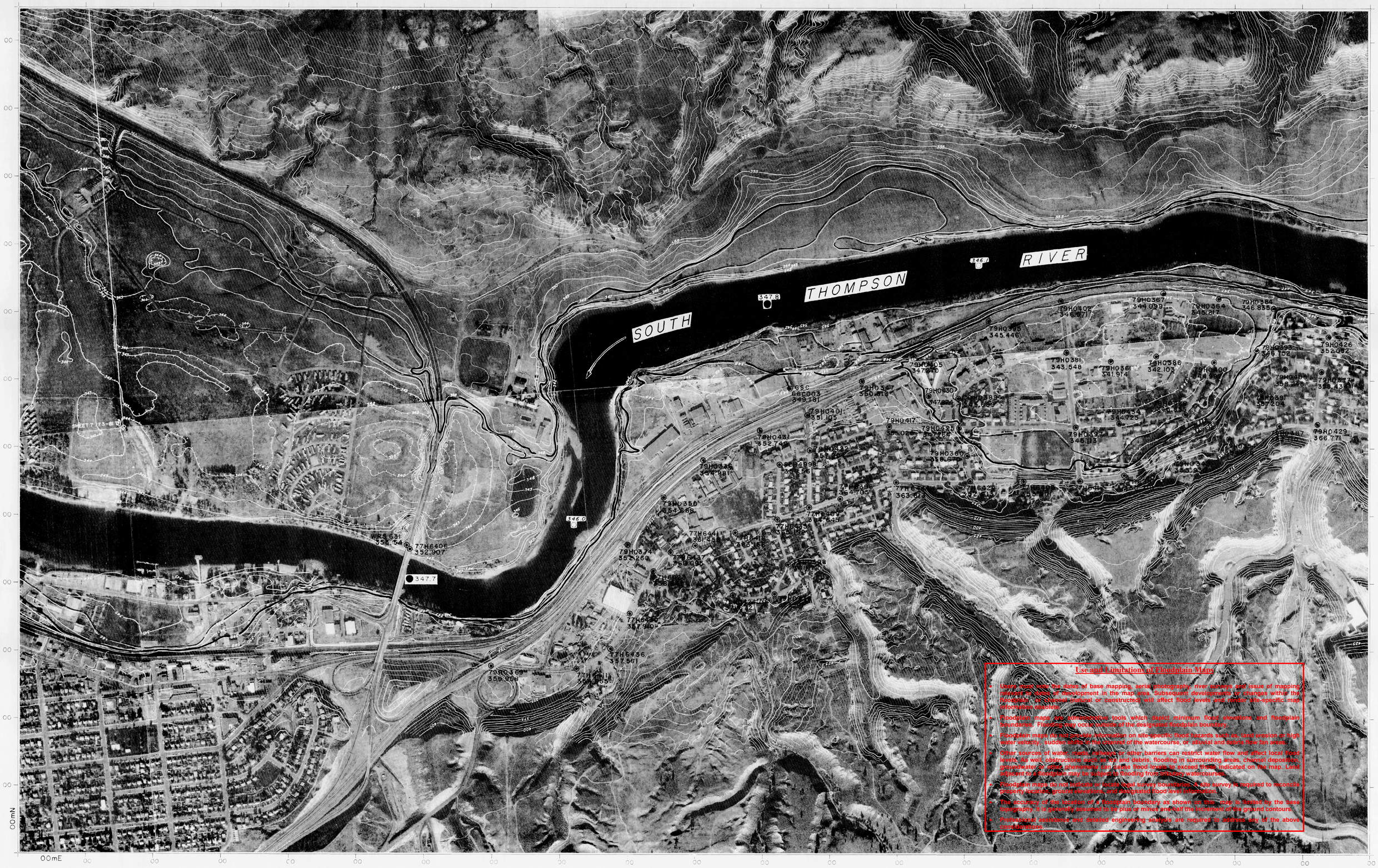


Use and Limitations of Floodplain Maps

- Users must know the dates of base mapping, aerial photography, river surveys and issue of mapping, relative to dates of development in the map area. Subsequent developments or changes within the floodplain, whether natural or constructed, will affect flood levels and render site-specific map information obsolete.
- Floodplain maps are interpretive tools which depict minimum flood elevations and floodplain boundaries. Flooding may occur outside of the designated floodplain boundary.
- Floodplain maps do not provide information on site-specific flood hazards such as wave action, high water velocity, sudden shifts in the course of the watercourse, or alluvial and debris fan activity.
- Other sources of water, such as drainage or other barriers can restrict water flow and affect local flood levels as well obstructions such as ice and debris, flooding in surrounding areas, channel deposition, groundwater flows, whereby flood can cause flood levels to exceed those indicated on the map. Local ponding or drainage may cause flooding from sources other than watercourses.
- Floodplain maps do not replace or define legal survey boundaries. A site survey is required to reconcile property lines, ground elevations, and designated flood levels information.
- The accuracy of the location of a floodplain boundary as shown on this map is limited by the base topography. It is generally assumed to be plus or minus one half the increment of the ground contours.
- Professional assistance and detailed engineering analysis are required to address any of the above considerations.

MAPPING

BRITISH COLUMBIA WATER RESOURCES SERVICE FLOODPLAIN MAPPING PROGRAM

Field surveys and map production done by Planning & Surveys Division, Water Investigations Branch, Water Resources Service. Photogrammetric Mapping done by Map Production Division, Surveys & Mapping Branch, Lands Service.

1) SURVEYS
   (a) Horizontal Control based on Provincial Network
   (b) Vertical Control based on Geodetic Survey of Canada (1968)
2) MAPPING
   (a) Contour interval 1 metre and greater. Spot elevations shown to 0.1 metres with accuracy ± 0.15 metres.
   (b) Grid origin referred to UTM Projection Zone 10
   (c) Cadastral detail approximate only and based on best local information.

FLOODPLAIN LIMITS

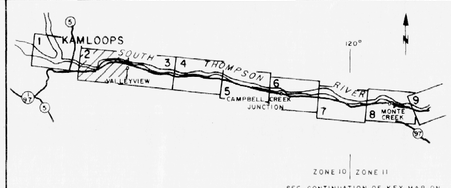
a) Flood profiles were computed by a standard step method modelling technique.
b) Floodplain Limits* shown assume absence of all dykes.
c) Floodplain Limits and Flood Levels include 2 ft. (0.61 m) allowance for freeboard.
d) Position of floodplain boundary not established on ground by legal survey.
e) See "Flood Control Requirements" * for minimum distance allowed from building to natural boundaries of water courses and lakes.
f) Floodplain Limits are not delineated for side streams or tributaries.

* Correspondence to Municipalities October 30, 1973.

LEGEND

- 200 Year Frequency Floodplain Limit
- 20 Year Frequency Floodplain Limit
- ●351.2 Flood Level 200 Year Frequency Flood in Metres
- ○349.6 Flood Level 20 Year Frequency Flood in Metres

KEY MAP



SCALE - 1:250,000

SEE CONTINUATION OF KEY MAP ON SHEET 9

REVISIONS

NO	DESCRIPTION	DATE
1	MONUMENTS ADDED	JUNE 1988

ORTHOPHOTO MAPPING
DATE OF PHOTOGRAPHY OCT. 14, 1974
MAPPING INFORMATION CHECKED
FLOOD PLAIN INFORMATION CHECKED
ISSUE OF MAPPING DATE JUNE, 1976

BRITISH COLUMBIA
DEPARTMENT OF ENVIRONMENT
WATER RESOURCES SERVICE
WATER INVESTIGATIONS BRANCH

KAMLOOPS to CHASE
FLOOD PLAIN MAPPING

SOUTH THOMPSON RIVER

SCALE IN METRES

RECOMMENDED DIVISION CHIEF

APPROVED DEPUTY MINISTER

FILE NUMBER 0310213-4
SCALE 1:5000
DWG NO 5113
SHEET 2 OF 15