

WATER LICENCE DISPOSITION RECORD

File #: 0241582 Water Licence #: F004924

Stream Name: James Creek

Date of Disposition: Mar 18, 2014

Abandoned

Cancelled

Refused

Superseded by Licence #/s: C131397 _____

Close File? Yes No

Noted by: MD Date: Dec 4, 2014
(Financial Services Branch Representative)

PROVINCE OF
BRITISH COLUMBIA.

WATER RIGHTS BRANCH.

DEPARTMENT OF
LANDS.

FINAL WATER LICENCE.

(DOMESTIC, MINING, MISCELLANEOUS, ETC.).

WHEREAS ALAN GERVASE HORSFIELD, whose
address is Victoria, B.C.

is the owner of the land, mine, or undertaking to which Conditional Licence No. 5208 was made appurtenant, and is the applicant for this licence; and

Whereas satisfactory proof has been duly filed and it has been shown to the satisfaction of the Comptroller that the terms of the said conditional licence have been complied with satisfactorily, and particularly that the works for the diversion and carriage of the water under the said licence have been completed and that beneficial use of the water has been made thereunder:

Now, therefore, in pursuance of the "Water Act," ~~1014~~ this final licence is issued, granting the licensee thereunder the right to take and use water under the following terms and conditions:—

(a.) The source of the water-supply is Heals Creek, the location of which a tributary of is shown on Exhibit marked "A" hereto attached.

(b.) The point of diversion from the stream is located as shown in the exhibit marked "A" hereto attached, which is incorporated herewith and made a part hereof, the original of which exhibit is attached to the counterfoil of this licence on file in the office of the Comptroller of Water Rights, Parliament Buildings, Victoria.

(c.) The date from which this licence and the right to take and use water thereunder shall take precedence is 10th September, 1920.

(d.) The purpose for which the water is to be used is Domestic.

(e.) The maximum quantity of water which may be used at the place of use is 500 gallons a day; and the maximum quantity of water which may be diverted from the stream is 500 gallons a day.

(f.) The period of the year during which the water may be used is the whole year.

(g.) The area and description of the lands or mines upon which the water may be used ~~is~~
that part of Sublot 5 of Lot 7069, Regd. Plan No. 768, Nelson L.R.D. on which is situate a dwelling and appendages thereto.

which area and description are more particularly shown in the said exhibit "A."

File No. 024840.

Licence Number 4924

Form 1021, W.R.B. (Final Licence—Domestic, etc.)—1M-425-873

SUPERCEDED BY

LICENCE NO. C 47294

ORIGINAL

(h.) The works for the diversion and the carriage of the water consist of flume, tank,
and pipe.

(i.) Before any change is made in the said works which would be a material deviation from the plans as approved or the works as accepted by the Comptroller, plans of such proposed change must be filed with the Comptroller and approved by him.

(j.) This licence shall be appurtenant to that part of Sublot 5 of Lot 7069,
Regd. Plan No. 768, Nelson L.R.D. on which is situate a
dwelling and appendages thereto.

(k.) The nature and extent of the incidental use (if any) permitted under this licence are
None.

but such use shall not enlarge the quantity of water allowed under item (e) above.

(l.) The terms and conditions of this licence shall replace those of the conditional licence hereinbefore referred to.

(m.)

Issued this 30th day of September, 19 25.
File No. 024840.

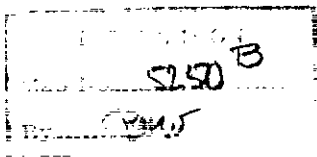

Comptroller of Water Rights.

Licence Number 1924



To accompany Final Licence No. 4924

NELSON WATER DISTRICT.

Scale; 20 Chains to 1 Inch.

KOOTENAY LAND DISTRICT

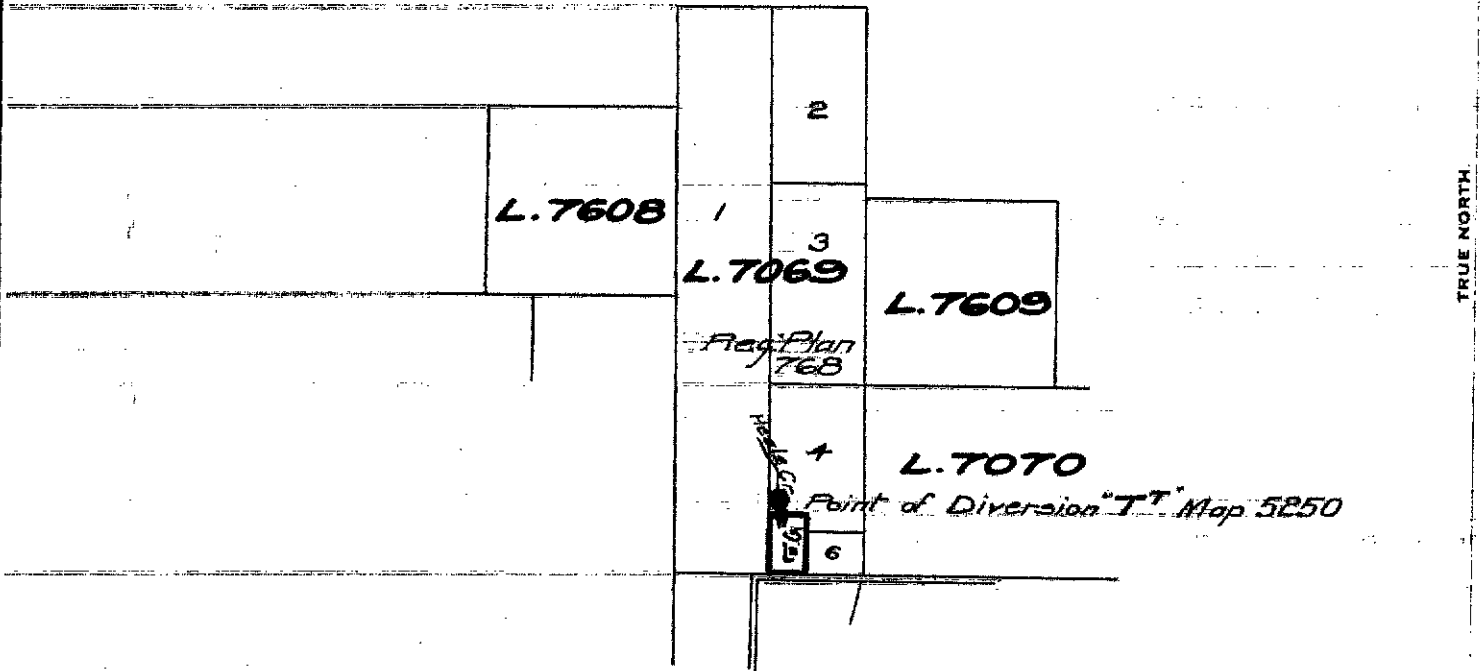

NELSON LAND REG. DISTRICT

Signature *E. Clelland*

Date 30 Sept 1925

F.L. 4924 for C.L. 5208 File 024840

EXHIBIT "A"