

WATER LICENCE DISPOSITION RECORD

File #: 0027771 Water Licence #: F006631

Stream Name: Ruddock Spring

Date of Disposition: Nov 17, 2014

Abandoned

Cancelled

Refused

Superseded by Licence #/s: C127884

Close File?

Yes

No

Noted by: JR
(Financial Services Branch Representative)

Date: Dec 11, 2014

FINAL WATER LICENCE.

(Irrigation.)

WHEREAS (MRS.) HELEN HALL, whose
address is Lytton, B.C.,

is the owner of the lands to which Conditional Licence No. 5570 was made appurtenant,
and is the applicant for this licence; and

Whereas satisfactory proof has been duly filed, and it has been shown to the satisfaction of the
Comptroller that the terms of the said conditional licence have been complied with satisfactorily, and
particularly that the works for the diversion and carriage of the water under the said licence have been
completed and that beneficial use of the water has been made thereunder:

Now, therefore, in pursuance of the "Water Act," this final licence is issued, granting the licensee
thereunder the right to take and use water under the following terms and conditions:—

- (a.) The source of the water-supply is Riddock Spring, located as shown in
~~a tributary of the exhibit marked "A" hereto attached.~~
- (b.) The point of diversion from the stream is located as shown in the exhibit marked "A"
hereto attached, which is incorporated herewith and made a part hereof, the original of
which exhibit is attached to the counterfoil of this licence on file in the office of the
Comptroller of Water Rights, Parliament Buildings, Victoria.
- (c.) The date from which this licence and the right to take and use water thereunder shall
take precedence is 13th December, 1920.
- (d.) The purpose for which the water is to be used is irrigation, & incidentally domestic.
- (e.) The maximum quantity of water which may be used at the place of use when all the lands

mentioned in item (g) hereof are under irrigation is, until lawfully altered, 9
acre-feet per annum; and the maximum quantity which may be used per acre at the said

place of use in any year is 2 1/2 acre-feet: Provided that if any records
have been issued, or if any other licences have been or may hereafter be issued, for the
use of water upon the said lands, the maximum quantity allowed under this licence shall
be reduced by such quantities as may from time to time be used upon the said lands
under such other records or licences, including the records or licences at present out-

standing, namely, Final Licence No. 3446 from Luluwassin Creek
(Stream.)

and Licence No. from (Stream.)

And provided further that in such cases the Comptroller may, after the requisite hydro-
graphic data has been accumulated for determining the particular quantity of water
which may be used under this licence, require the surrender thereof for the purpose of
readjustment, and may amend the same by stating therein such particular quantity so
determined. The maximum quantity which may be diverted from the stream per annum

is 9 acre-feet plus such reasonable allowance for evaporation and seepage as may be set by the District Engineer.

(f.) The period of the year during which the water may be used is for irrigation is
1st April to 30th September.

(g.) The area and description of the irrigable lands to which this licence shall be appurtenant, subject to beneficial use being made of the water in the irrigation of the said lands, are

5 acres, comprising part of that portion of
Parcel "A", Registered Plan B381, Kamloops Land Registration
District, situated within Lot 81, Kamloops Division of Yale
District.; the extent and location of the said lands are further shown by cross-hatching in the said exhibit "A."

(h.) The works for the diversion and the carriage of the water consist of
Ditch

(i.) Before any change is made in the said works which would be a material deviation from the plans as approved or the works as accepted by the Comptroller, plans of such proposed change must be filed with the Comptroller and approved by him.

(j.) The nature and extent of the incidental use (if any) permitted under this licence are
1000 gallons of water a day to be used throughout the
whole year for domestic purpose.

but such use shall not enlarge the quantity of water allowed under item (e) above.

(k.) The diversion of the quantity of water permitted under this licence shall be limited to such rates of flow in the months of the irrigation season as may be determined, after hydrographic surveys, to be reasonable for the production of ordinary crops on the said lands, and the Comptroller may, after such surveys have been made, require the surrender of this licence and may amend the same by specifying therein such maximum rates of flow.

(l.) The terms and conditions of this licence shall replace those of the conditional licence hereinafore referred to.

(m.) This licence does not authorize the construction or maintenance of any works upon or the use or occupation of any lands belonging to the Crown in the right of Canada unless and until such construction or maintenance is approved or such use or occupation authorized by the Minister of the Interior.

Issued this 5th day of October, 1928.

File 027771

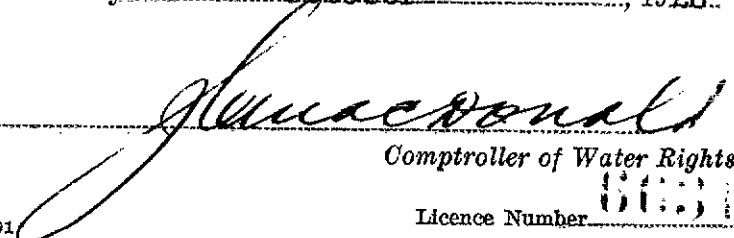
Comptroller of Water Rights.

Licence Number 0001

British Columbia.



To accompany Final Licence No. 6631

ASHCROFT WATER DISTRICT

Scale, 20 Chains to 1 Inch.

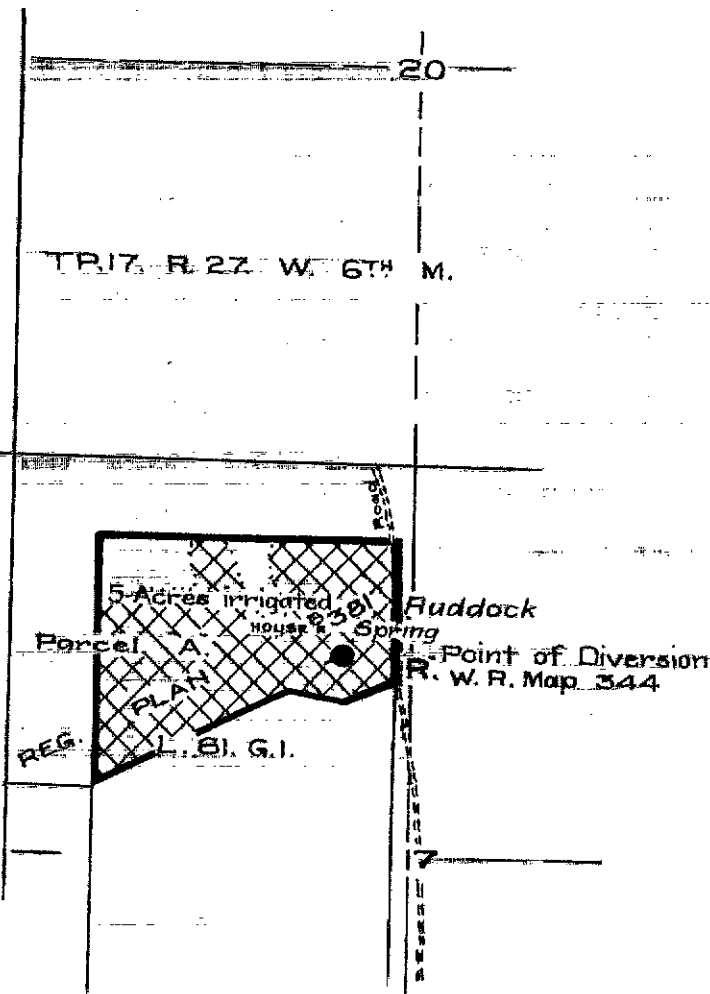

KAMLOOPS LAND REG. DIST.

KAMLOOPS DIV. YALE DISTRICT

C. H.

Signature *Alma Gordon*
Date *5th Oct 1928*

F.L. 6631 for C.L. 5570

EXHIBIT "A" R. B.

File 027771