

CONDITIONAL WATER LICENCE.  
(IRRIGATION.)

Appurtenant to 10 acres comprising Lot 10, Registered Plan 806, Nelson  
Land Regn. Dist. being subdivision of Lot 6894, Kootenay District.

WHEREAS HERBERT E. MAHOOD, whose  
post-office address is Queen's Bay, B. C.

as owner or lawful occupant of the land hereinafter specified, has applied for a licence to take and use water in the manner hereinafter set out, and has taken all the preliminary steps required of such applicant under the "Water Act" prior to the issue of this licence, and is, under the said Act, entitled thereto:

Now, therefore, in pursuance of the said Act, this conditional licence is issued, granting the licensee hereunder the right to take and use water under the following terms and conditions:—

(1.) The source of the water supply is Leake Creek, tributary of Coffee  
Creek.

(2.) The points of diversion from the stream <sup>are</sup> ~~is~~ located as shown in the exhibit marked "A" hereto attached, which is incorporated herewith and made a part hereof, the original of which is attached to the counterfoil of this licence on file in the office of the Comptroller of Water Rights, Parliament Buildings, Victoria, B.C.

(3.) The date from which this licence shall take precedence is 21st April, 1927.

(4.) The purpose for which the water is to be used is irrigation ~~and incidentally domestic use.~~

(5.) The maximum quantity of water which may be diverted for use upon the lands mentioned in clause (7) hereof when all of the said lands are under irrigation is, until lawfully altered 12.5 acre-feet per annum, and such additional quantity as the District Engineer may from time to time determine should be allowed for seepage and evaporation; and the maximum quantity which may be used on any acre of the said lands in any year is 1.25 acre-feet: Provided that of the said - - - acre-feet there may be used - - - gallons of water a day throughout the whole year for domestic purpose.

(6.) The period of the year during which the water may be used is 1st April to 30th September

(7.) The area and description of the lands upon which the water may be used are 10  
acres, comprising Lot 10, Registered Plan 806, Nelson Land Regn.

Dist. being subdivision of Lot 6894, Kootenay District.  
The extent and location of the said irrigable lands are further shown in the said exhibit "A."

Licence Number 8933

- (8.) The said lands shall be properly prepared for irrigation and irrigated beneficially from the said works on or before the 30th day of September, ~~192~~ 1930.
- (9.) Works for the diversion and the carriage of the water as set forth in the exhibit marked "B" which is hereto attached made a part hereof shall be constructed in a workman-like manner and to the satisfaction of the Comptroller of Water Rights.

The said construction shall be commenced on or before the 1st day of September, 1927.

The said construction shall be prosecuted with due diligence and to the satisfaction of the Comptroller and shall be completed on or before the 30th day of September, ~~192~~ 1930.

- (10.) Before any change is made in the said works which would be a material deviation from the plans as approved or the works as accepted by the Comptroller, plans of such proposed change must be filed with the Comptroller and approved by him.
- (11.) This licence is supplementary to ----- Licence No. ----- for the diversion of ----- acre-feet per annum from ----- and Licence No. ----- for the diversion of ----- acre-feet per annum from -----, but no more than ----- acre-feet of water (exclusive of the quantity allowed for seepage and evaporation) may be diverted from all sources for use upon the lands described in clause 7 hereof.
- (12.) This licence is subject to readjustment when hydrometric surveys have been made of the sources of supply mentioned in clauses (1) and (11) hereof and complete information obtained respecting the requirements of all lands watered therefrom and the licensee shall surrender the licence for amendment when called upon to do so.
- (13.) This licence shall not in any way be deemed to be a final licence for the use of water, but shall have the effect only of a conditional licence issued under Part II. of the "Water Act," and shall be subject to all the provisions of said Act, including especially the provisions of section 74 thereof requiring the filing of proof of the completion of the said works and of making beneficial use of the water as authorized within the time herein prescribed.

(14.) -----  
-----  
-----  
-----  
-----

Issued this 18th day of June, 1927.

File No. 074407

*James Donald*  
 Comptroller of Water Rights.

Licence Number 8933

PROVINCE OF  
BRITISH COLUMBIA.

# WATER RIGHTS BRANCH.

DEPARTMENT OF  
LANDS.

## EXHIBIT "B"

(APPROVAL OF PLANS AND LIST OF WORKS TO BE CONSTRUCTED.)

The works which are accepted as necessary and suitable for the taking and (or) using of the water under the above-mentioned licence, and which are more fully set out in the plans and specifications filed in the office of the Comptroller of Water Rights numbered 561896 B

as altered, amended, or limited by supplemental plans and specifications numbered.....

or in letters or other documents referred to as.....

which plans and specifications as thus altered, amended, or limited are hereby approved, are as follows:—

Diversion dam, ditch and flume.

File No. 074407

*Macdonald*

Comptroller of Water Rights.

W.R.B. 1005 (Approval of Plans—2,500-227-7089—Forming part of Conditional Water Licence No. **8933**)

ENTERED ON
Map No. <u>3955D</u>
By <u>TRW</u>

ORIGINAL

W A T E R    A C T, 1939.

Section 18.  
CANCELLATION ORDER.

BEFORE THE COMPTROLLER OF WATER RIGHTS:

In accordance with the notice of  
cancellation, dated the 6th day of January, 1942,  
Conditional Water Licence No. 8933 is hereby cancelled.

DATED at Victoria, B. C., this 13th day of April, 1942.

*E. Davis*

Comptroller of Water Rights.

File No. 074407

*Kersto*

8933

# British Columbia.

To accompany Conditional Licence No. 8933

## KASLO — WATER DISTRICT.

Scale, 20 Chains to 1 Inch.

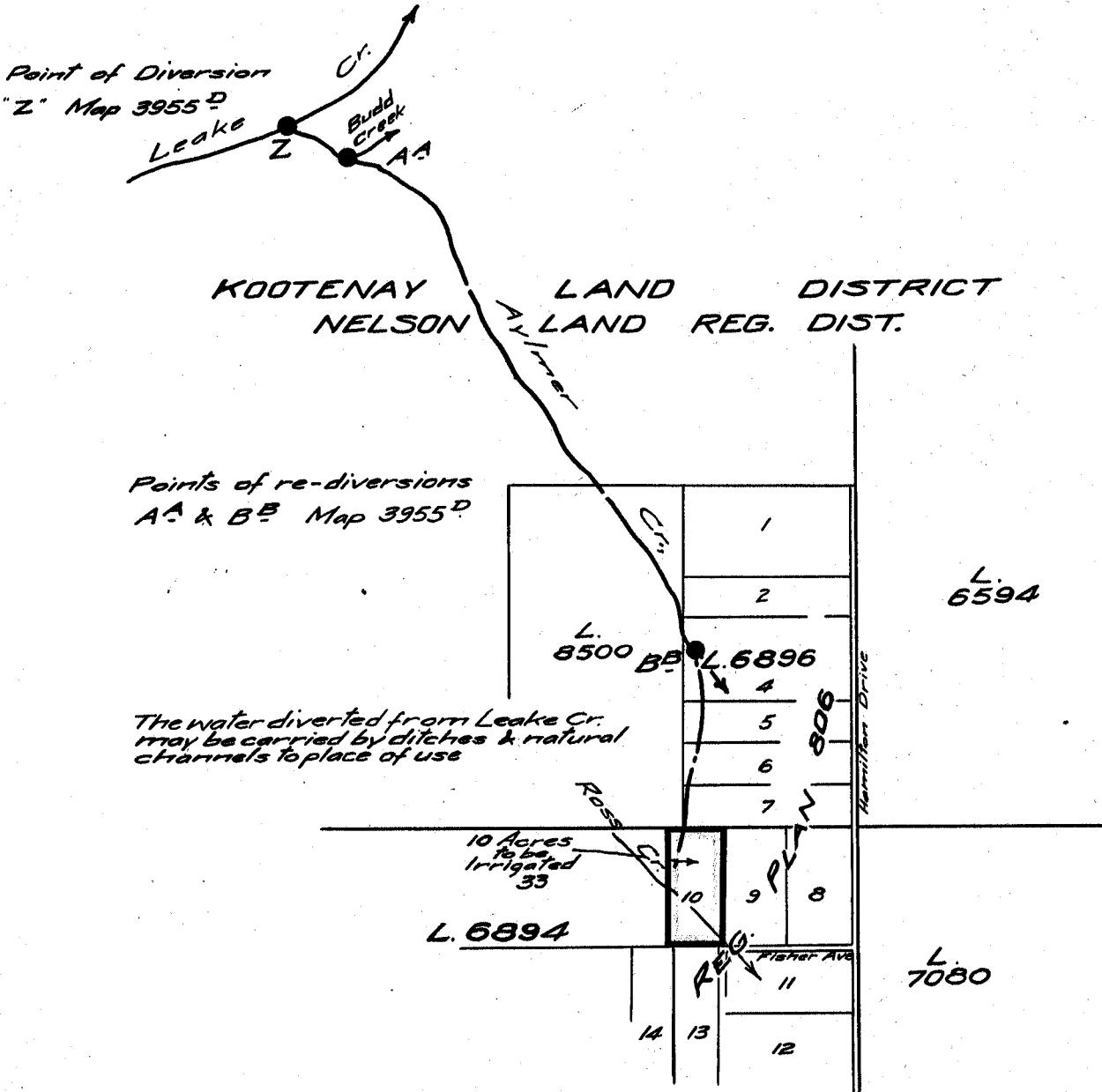
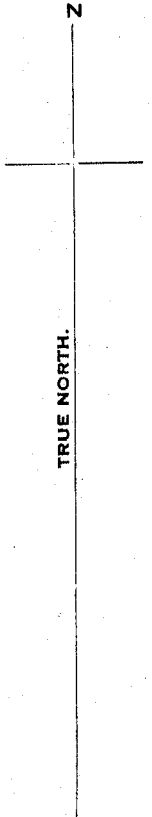

*B.F.F. C.H.*

The boundaries of the land to which this licence is appurtenant are shown shaded.

Signature *W. Macdonald*

Date 18<sup>th</sup> June 1927

C.L. 8933  
File 074407

EXHIBIT "A"

500-1026-6064

8933