

WATER LICENCE DISPOSITION RECORD

File #: 0159218 Water Licence #: C017043

Stream Name: Wrigglesworth Brook, Silvene Spring

Date of Disposition: Oct 29, 2014

Abandoned

Cancelled

Refused

Superseded by Licence #/s: _____

Close File? Yes No

Noted by: David Date: Jan 15, 2015
(Financial Services Branch Representative)



Province of British Columbia
Water Act

ORDER
Section 23

File No. 0159218

In accordance with the Notice of Proposed Cancellation, dated the 17th day of November, 2014,
Conditional Water Licence C017043 is hereby cancelled.

Dated at Nanaimo, British Columbia, this 17th day of December, 2014.

Darryl Slater
Assistant Regional Water Manager

PROVINCE OF
BRITISH COLUMBIA.

WATER RIGHTS BRANCH.

DEPARTMENT OF
LANDS AND FORESTS.

CONDITIONAL WATER LICENCE.

(MRS.) MARY ELIZABETH HYNDMAN of Malahat, P. O., B. C., is

hereby authorized to divert and use water as follows:—

- (a.) The sources of the water-supply ~~is~~ are Silvene Spring and Wrigglesworth Brook.
- (b.) The points of diversion ~~is~~ are located as shown on the attached plan.
- (c.) The date from which this licence shall have precedence is 4th February, 1946.
- (d.) The purpose for which the water is to be used is domestic.
- (e.) The maximum quantity of water which may be diverted 500 gallons a day from Silvene Spring and 500 gallons a day from Wrigglesworth Brook.
- and such additional quantity as the Engineer may from time to time determine should be allowed for losses.
- (f.) The period of the year during which the water may be used is the whole year.
- (g.) The land upon which the water is to be used and to which this licence is appurtenant is 2 acre parcel, Registered Plan 451^R, Victoria Land Registration District of District Lot 51, Malahat District.
- (h.) The works authorized to be constructed are pipe line.

and they shall be located approximately as shown on the attached plan.

- (i.) The construction of the said works ~~shall be commenced on or before the~~ day of ~~of~~ 19- has already been and shall be completed and the water beneficially used on or before the 31st day of December 1947.
- (j) This licence authorizes the use of water in the dwelling on the land described in clause (g) at the date hereof and in any dwelling built to replace the same but not in any other dwelling.

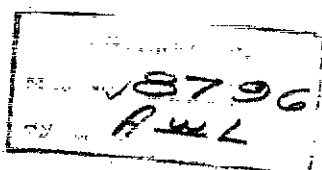

Comptroller of Water Rights.

British Columbia

To accompany Conditional Licence No. 17043

VICTORIA WATER DISTRICT.

Scale, 20 Chains to 1 Inch.

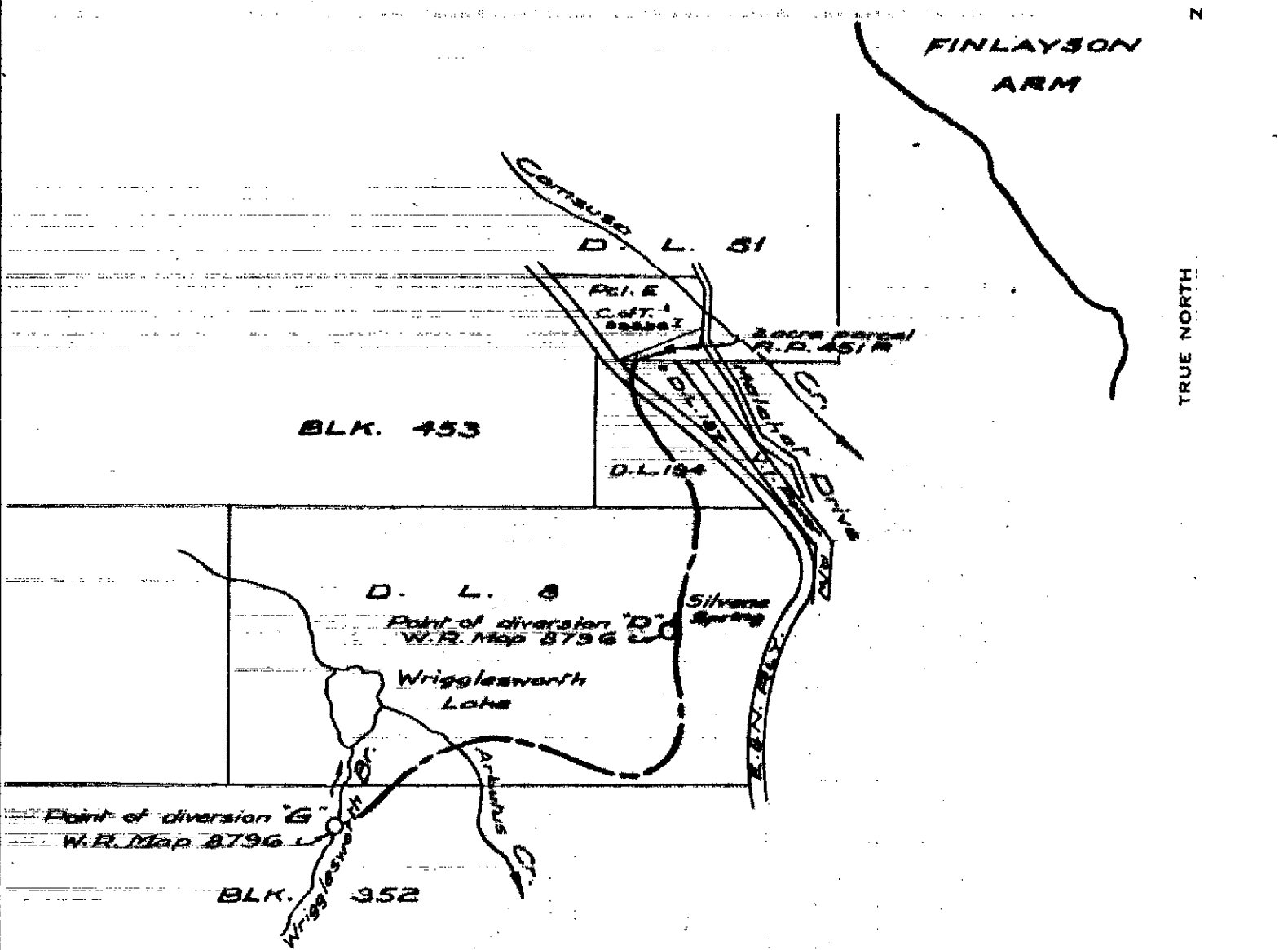

MALAHAT LAND DIST.
VICTORIA LAND REG DIST.

LEGEND
Point of diversion 
Pipe 

The boundaries of the land to which this licence is appurtenant are shown thus 

Signature E. Davis

Date 15 April, 1946

EXHIBIT "A"

C.L. (17043)
File 0159210