

WATER LICENCE DISPOSITION RECORD

File #: 0205425 Water Licence #: F015809

Stream Name: Morningstar Creek

Date of Disposition: Nov 14, 2014

Abandoned

Cancelled

Refused

Superseded by Licence #/s: _____

Close File? Yes No

Noted by: David Date: Dec 16, 2014
(Financial Services Branch Representative)

8

British



Columbia

2A

PRINCETON WATER DISTRICT

Scale: 200 Feet to 1 Inch

SIMILKAMEEN DIVISION OF YALE DISTRICT

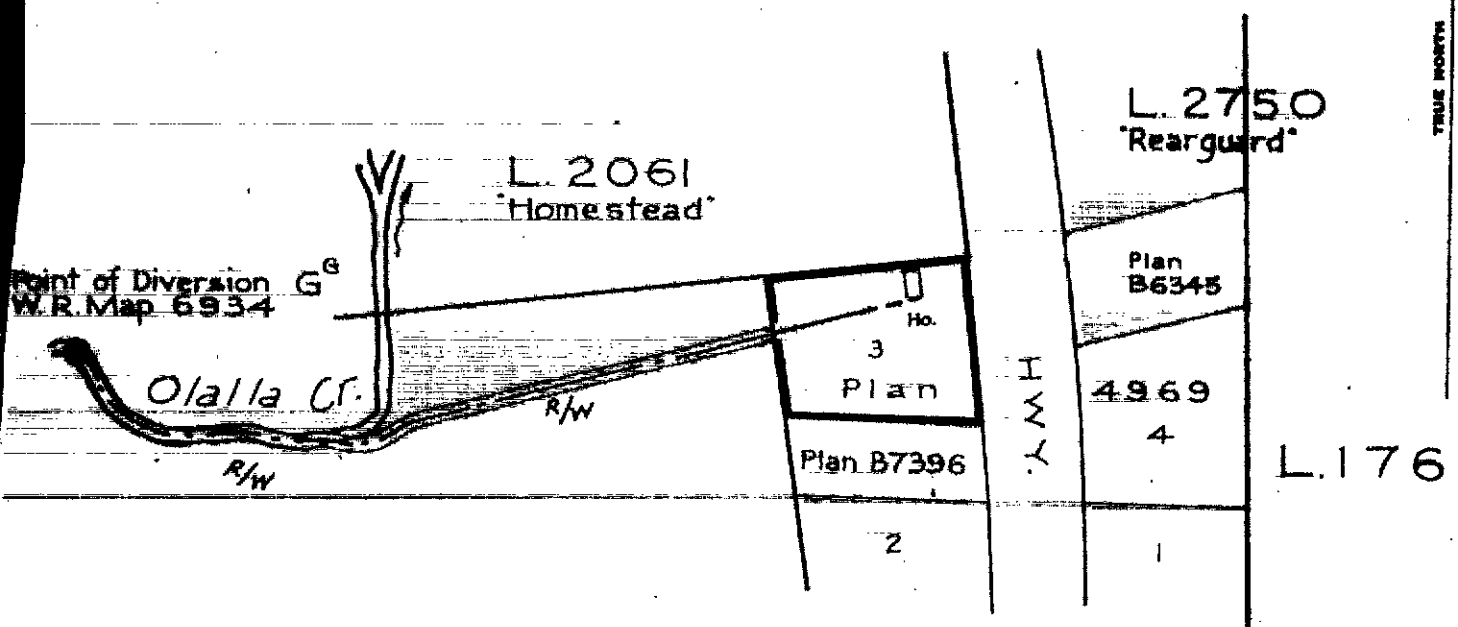

LEGEND

- Point of Diversion
- Pipe
- Right-of-Way

The boundaries of the land to which this licence is appurtenant are shown thus:

Signature *N. Rand*

EXHIBIT "A" *[Handwritten initials]*

Date 5 Oct. 1962

Amended EL 15809
 File 0205248
 R/W Permit 5128

For R/W see Ref. Map 82 E/5W (D-2)

7

British Columbia



To accompany Final Licence No. 15809
and Permit for Right of Way over Crown Land
PRINCETON WATER DISTRICT

Scale: 100 Feet to 1 Inch

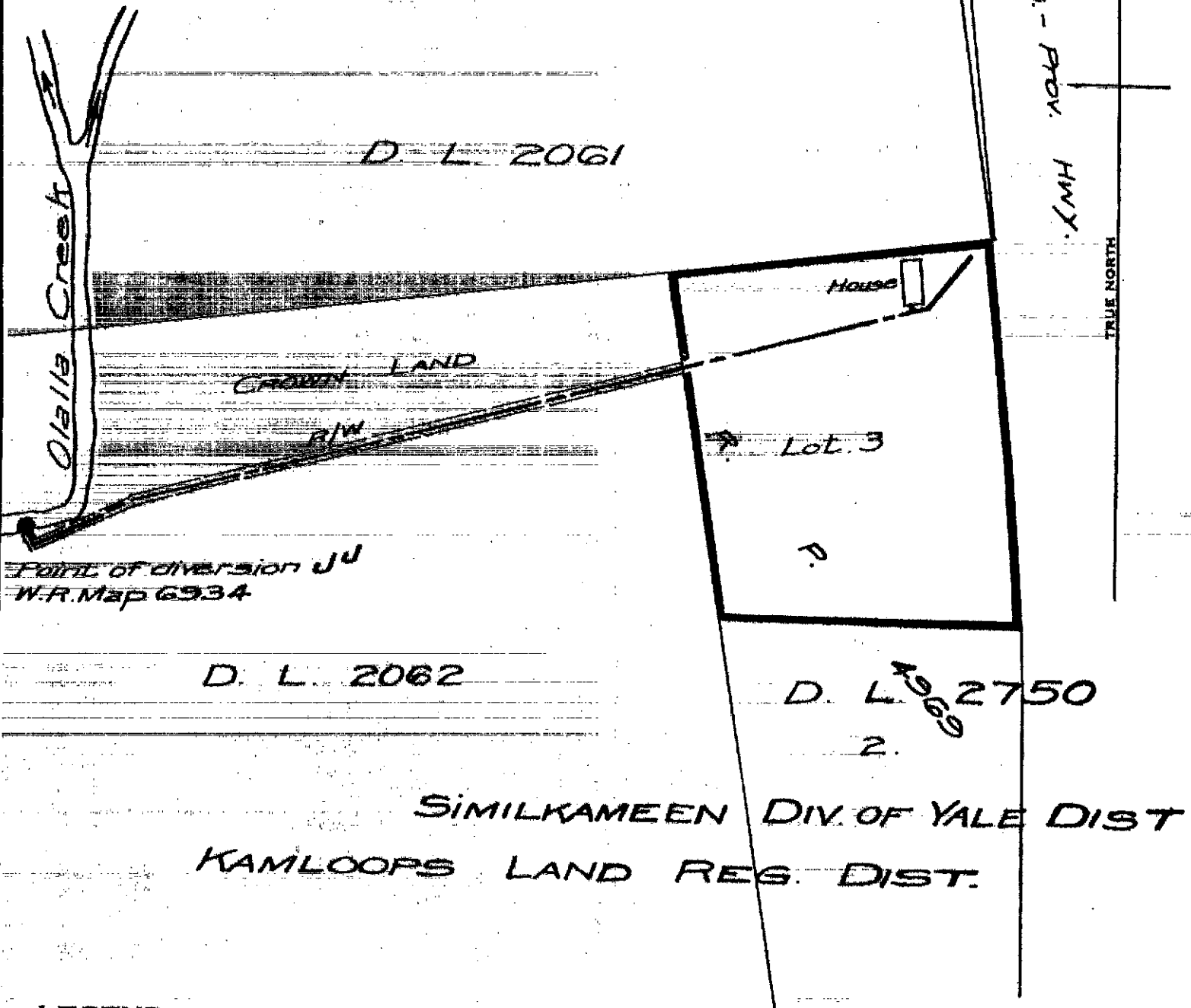

SIMILKAMEEN DIV. OF YALE DIST
KAMLOOPS LAND REG. DIST.

LEGEND

- Point of Diversion
- Pipe
- R/W

The boundaries of the land to which this licence is appurtenant are shown thus:

Signature:

Date: Feb. 1st 1966

EXHIBIT "A"

FL. 15809
File 020524B

For R/W see Ref. Map 7B (C-2)

PROVINCE OF
BRITISH COLUMBIA

Water Rights Branch

DEPARTMENT OF
LANDS AND FORESTS

FINAL WATER LICENCE

Charles Christopher Watts and Alice N. Watts of Olalla, B.C.,

are hereby authorized to divert and use water as follows:—

- (a) The source of the water-supply is Olalla Creek
- (b) The point of diversion is located as shown on the attached plan.
- (c) The date from which this licence shall have precedence is 27th August, 1954
- (d) The purpose for which the water is to be used is domestic
- (e) The maximum quantity of water which may be diverted is 500 gallons a day

and such additional quantity as the Engineer may from time to time determine should be allowed for losses.

- (f) The period of the year during which the water may be used is the whole year
- (g) The land upon which the water is to be used and to which this licence is appurtenant is Lot 3, Registered Plan 4969, Kamloops Land Registration District of District Lot 2750, Similkameen Division of Yale District.
- (h) The works authorized hereunder are diversion dam and pipe

located as shown on the attached plan.

~~(i) - This licence is issued in substitution of Conditional Water Licence No.~~

- (j) This licence authorizes the use of water in the dwelling on the land described in clause (g) at the date hereof and in any dwelling built to replace the same but not in any other dwelling.

ENTERED ON
Map No. 6934 ✓
By R.M.

(Signature)
(A. F. Paget)
Comptroller of Water Rights.

2

ORDER

WATER ACT

Section 15

FILE NO. 0205248

In the matter of Final Water Licence No. 15809, which authorizes the diversion of 500 gallons a day of water from Olalla Creek, for domestic purpose.

Being satisfied that no person's rights will be injuriously affected, I hereby amend clauses (b) and (h) of the said licence to read as follows:

(b) The point of diversion is located as shown on the attached amended plan.

(h) The works authorized hereunder are intake and pipe, located as shown on the attached amended plan.

Dated at Victoria, B.C. this 5th day of October, 1962.



V. Raudsepp,
Deputy Comptroller of Water Rights.



ORDER

WATER ACT

Section 15

File No. 0205248

IN THE MATTER OF Final Water Licence 15809, which authorizes the diversion of water from Olalla Creek for domestic purpose on Lot 3, Registered Plan 4969, Kamloops Land Registration District of District Lot 2750, Similkameen Division of Yale District;

HAVING DETERMINED THAT the water is being used for a purpose which is different than the purpose specified in the licence and that no person's rights will be injuriously affected, I hereby amend clause (d) of said licence to read as follows:

(d) The purpose for which the water is to be used is waterworks.

Dated at Victoria, British Columbia, this 4th day of March 1997.

J. E. Farrell
Comptroller of Water Rights

British



Columbia

PERCETON WATER DISTRICT

Scale 500 Feet to 1 Inch

SIMILKAMEEN formerly OSOY005 DIVISION of YALE DIST.

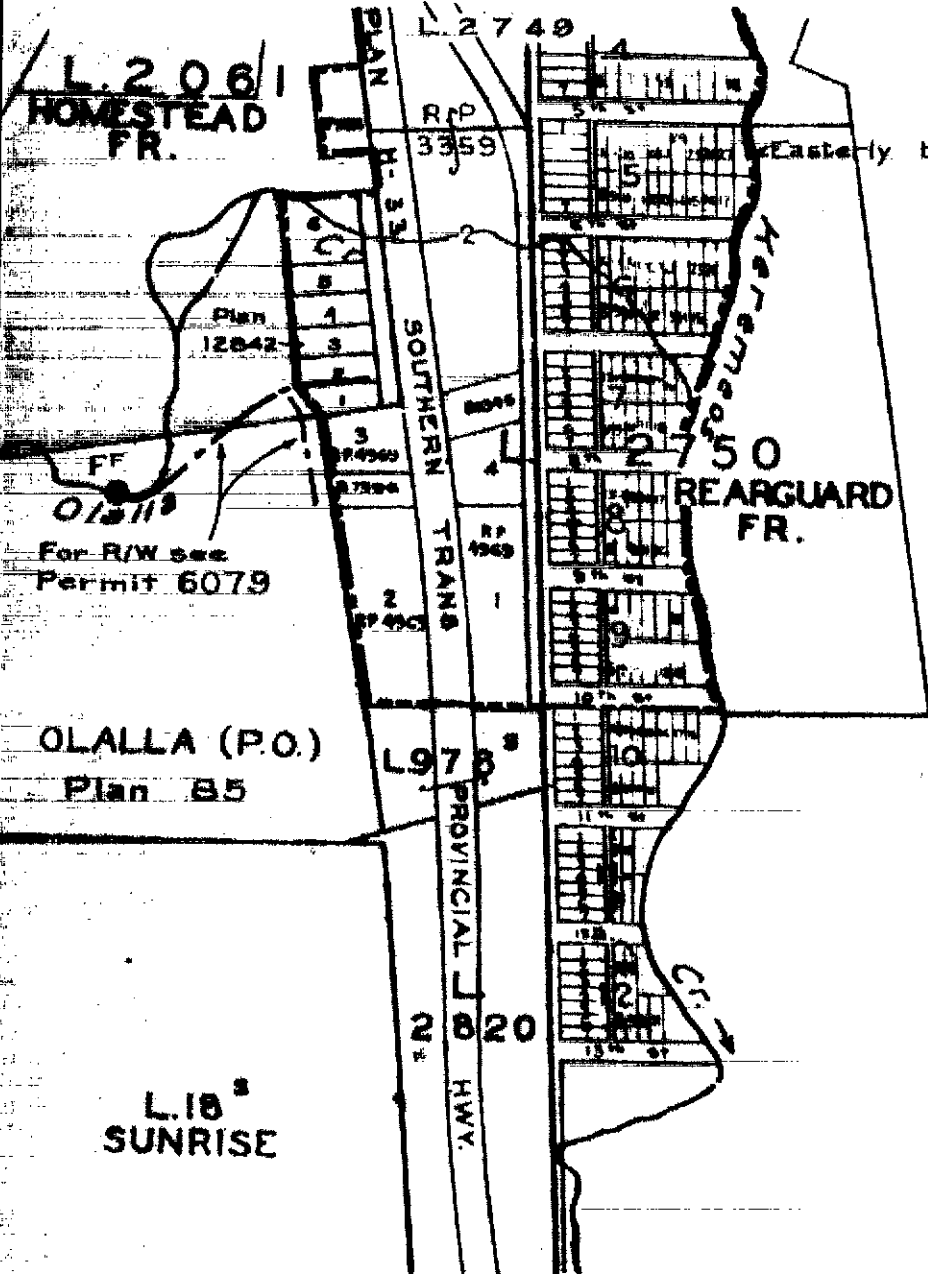

LEGEND

Point of Diversion ●

Ditch & Flume - - - -

W.R. Map 6934A

The boundaries of the OLALLA Improvement District are shown thus:

Signature *AK Sutherland*

EXHIBIT "A"

Date April 14, 1966

Amended F.L. 15809

File 9205248

TECHNICAL

DRAWING

MISSING

