

WATER LICENCE DISPOSITION RECORD

File #: 0265960 Water Licence #: F021356

Stream Name: Milward Spring

Date of Disposition: Feb 28, 2014

Abandoned

Cancelled

Refused

Superseded by Licence #/s: C127037
C130849

Close File? Yes No

Noted by: LMP Date: Dec 8, 2014
(Financial Services Branch Representative)

THE PROVINCE OF BRITISH COLUMBIA—WATER ACT

FINAL WATER LICENCE

Douglas J. and Eileen Milward of Box 37, Clinton, B.C.

is/are hereby authorized to divert and use water as follows:—

(a) The source(s) of the water-supply is/are Milward Spring.

(b) The point(s) of diversion is/are located as shown on the attached plan.

(c) The date from which this licence shall have precedence is 19th November, 1965.

(d) The purpose for which the water is to be used is domestic.

(e) The maximum quantity of water which may be diverted is 2,000 gallons a day,

and such additional quantity as the Engineer may from time to time determine should be allowed for losses.

(f) The period of the year during which the water may be used is the whole year.

(g) The land upon which the water is to be used and to which this licence is appurtenant is Block A of Lot 4309, Lillooet District.

(h) The works authorized hereunder are diversion structure, division tank and pipe,

located as shown on the attached plan.

(i) This licence is issued in substitution of Conditional Water Licence No. 31343.

(j) This licence authorizes the use of water for domestic purpose in three buildings located as shown on the attached plan.

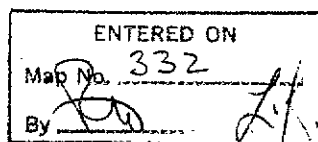

H. D. DeBeck,

Comptroller of Water Rights.

File No. 0265960

Date issued: 15 December, 1970

Final Licence No. 21356

British  Columbia



5

ASHCROFT WATER DISTRICT
LILLOOET DISTRICT

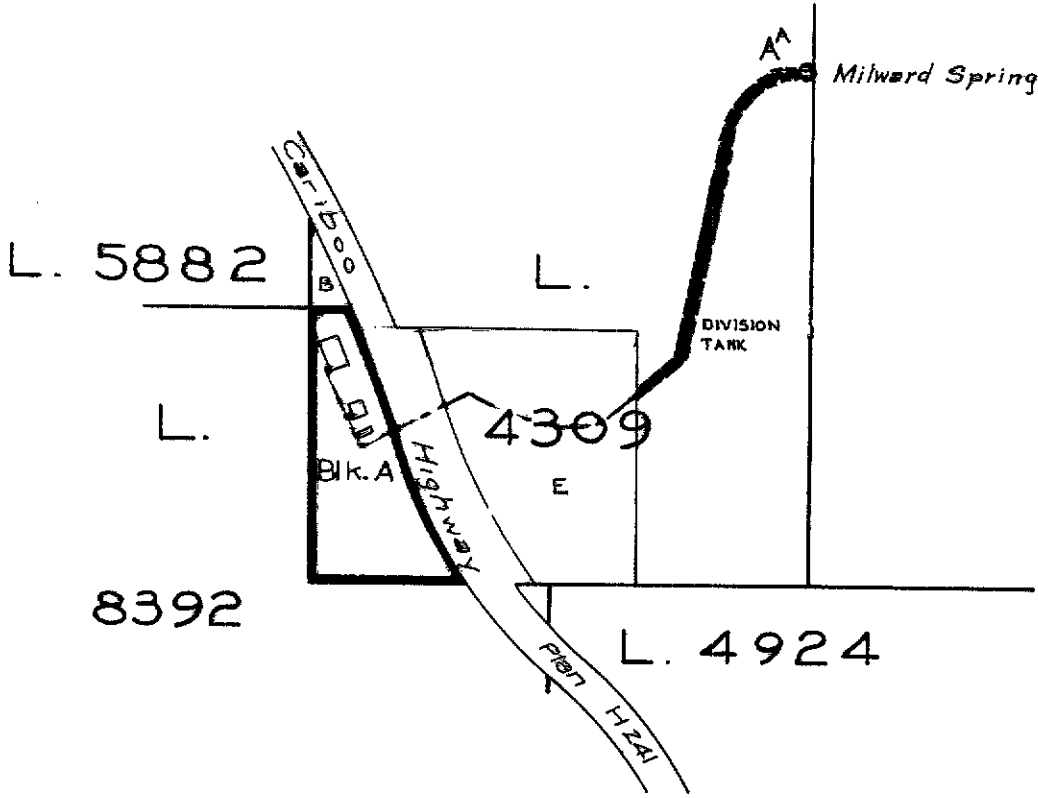
Scale: 500 Feet to 1 inch



LEGEND

- Point of Diversion 
- WR Map 332
- Pipe 
- Right of Way 

BONAPARTE PRECINCT

The boundaries of the land to which this licence is appurtenant are shown thus: 

Signature: 

EXHIBIT "A"

Date 15th Dec 1970
 FL. 21356 for CL. 31343
 File 0265960
 R/W Permit No. 7830

For R/W see Ref. Map. 92 P/SW (A-2)