

WATER LICENCE DISPOSITION RECORD

File #: 3005388 Water Licence #: C023039

Stream Name: Ingram Creek

Date of Disposition: Jan 27, 2014

Abandoned

Cancelled

Refused

Superseded by Licence #/s: C131025 _____
C131026 _____

Close File? Yes No

Noted by: MD Date: Dec 17, 2014
(Financial Services Branch Representative)

PROVINCE OF
BRITISH COLUMBIA

Water Rights Branch

DEPARTMENT OF
LANDS AND FORESTS

CONDITIONAL WATER LICENCE

Mrs. Marguerite E. Sorenson, of Westwold, B. C.

is hereby authorized to divert and use water as follows:—

- (a) The source of the water-supply is Ingram Creek.
- (b) The point of diversion is located as shown on the attached plan.
- (c) The date from which this licence shall have precedence is 28th July, 1955.
- (d) The purpose for which the water is to be used is Irrigation.
- (e) The maximum quantity of water which may be diverted is 40 acre feet per annum,
and such additional quantity as the Engineer may from time to time determine should be allowed for losses.
- (f) The period of the year during which the water may be used is 1st April to 15th July.
- (g) The land upon which the water is to be used and to which this licence is appurtenant is
Fractional South West $\frac{1}{4}$ Section 26 (excluding Registered Plan "B" 7006, Kamloops Land Registration District) and North $\frac{1}{2}$ of North West $\frac{1}{4}$ Section 23, Township 17, Range 13, West 6th Meridian, of which 20 acres may be irrigated.
- (h) The works authorized to be constructed are
ditches
and they shall be located approximately as shown on the attached plan.
has already been
- (i) The construction of the said works ~~shall be~~ has already been commenced ~~on or before the~~ 1st day of ~~the~~ December, 19 58.

ENTERED ON
Map No. 3733
By A.L.

A. F. Paget
A. F. Paget,
Comptroller of Water Rights.

British



Columbia

To accompany Conditional Licence No. 23039

KAMLOOPS WATER DISTRICT

Scale: 20 Chains to 1 Inch

KAMLOOPS LAND REG. DISTRICT

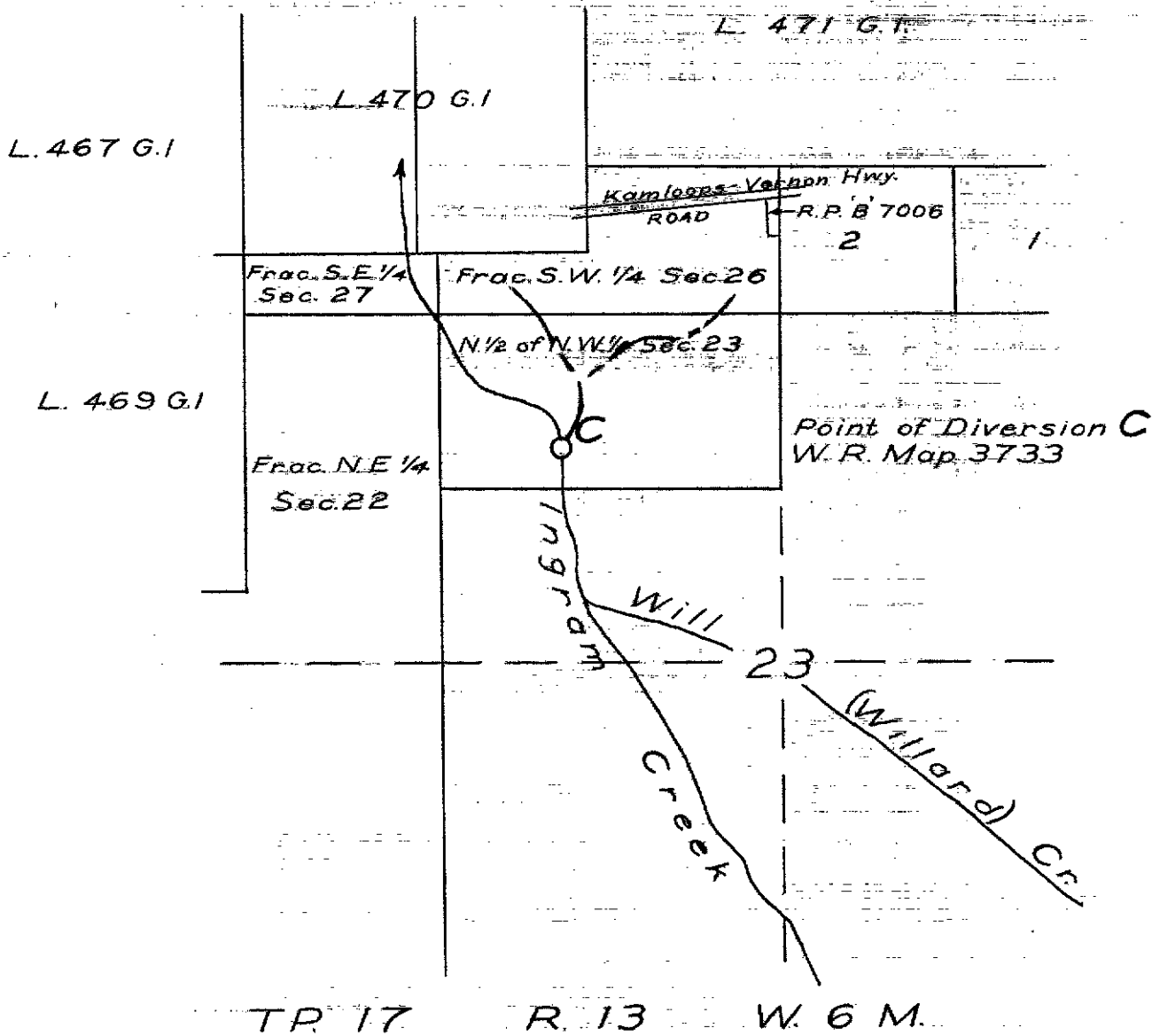

TRUE NORTH

LEGEND

Point of Diversion 

Ditches 

The boundaries of the land to which this licence is appurtenant are shown thus 

Signature 

Date 1st May 1956

EXHIBIT "A"

CL 23039
File 0208520