

THE PROVINCE OF BRITISH COLUMBIA—WATER ACT

CONDITIONAL WATER LICENCE

Alan and Jean W. McGibbon of R.R.#1, Louis Creek, B.C.

is/are hereby authorized to divert and use water as follows:—

(a) The source(s) of the water-supply is/are Alan Brook.

(b) The point(s) of diversion is/are located as shown on the attached plan.

(c) The date from which this licence shall have precedence is 9th October, 1962.

(d) The purpose for which the water is to be used is domestic.

(e) The maximum quantity of water which may be diverted is 1000 gallons a day,

and such additional quantity
as the Engineer may from time to time determine should be allowed for losses.

(f) The period of the year during which the water may be used is the whole year.

(g) The land upon which the water is to be used and to which this licence is appurtenant is
that part of Special Timber Lease 13220P, Kamloops Division of
Yale District, held under Special Use Permit 1198,

(h) The works authorized to be constructed are intake box, pipe and standpipe,

and they shall be located approximately as shown on the attached plan.

(i) The construction of the said works has been completed and the water shall be
beneficially used on or before the 31st day of December, 1966.

(j) This licence authorizes the use of water in the two buildings
situated on the land described in clause (g) at the date hereof,
or any buildings replacing same but not in any other buildings.

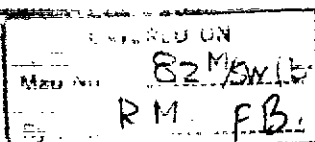

Gordon J.A. Kidd,
Comptroller of Water Rights.

FILE No. 0246565 Date issued: 1 February 1965

CONDITIONAL LICENCE No. 29600

British



Columbia

KAMLOOPS WATER DISTRICT

Scale: 200 Feet to 1 Inch

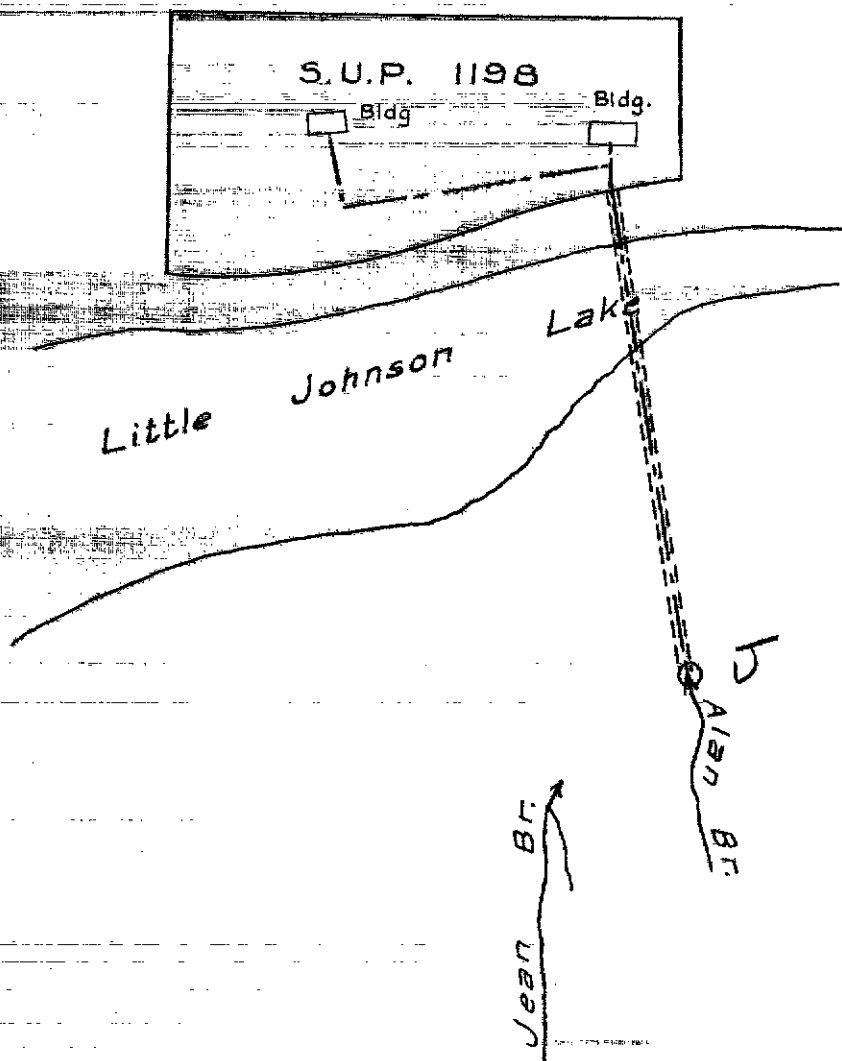

KAMLOOPS DIVISION of YALE DISTRICT

S.T.L. 13220^P



LEGEND

Point of Diversion 
Ref. Map B2 M/s.w. (B-2)

Pipe 
Right-of-Way 

The boundaries of the land to which this licence
is appurtenant are shown thus: 

Signature 

EXHIBIT "A"

Adams River Precinct

For R/W See Ref. Map B2 M/s.w. (B-2)

Date: 1, Feb. 1963

CL 23600

File 0246363

R/W Permit No. 5691



ORDER UNDER THE *WATER ACT*
SECTION 18

File No. 0246565

In the matter of Conditional Water Licence 29600, which authorizes the diversion of water from Alan Brook for domestic purpose within that part of Special Timber Lease 13220P, Kamloops Division Yale District, held under Special Use Permit 1198; and,

Having determined that the land upon which the water is to be used and to which said licence is appurtenant has been re-described, and being satisfied that no person's rights will be injuriously affected I hereby amend clauses (g) of the said licence to read as follows:

(g) The land upon which the water is to be used and to which this licence is appurtenant is District Lot 2355 Kamloops Division Yale District.

Dated at Kamloops, B.C. this 14th day of January, 2016.

Rick Sommer, RPF
Assistant Regional Water Manager/District Manager

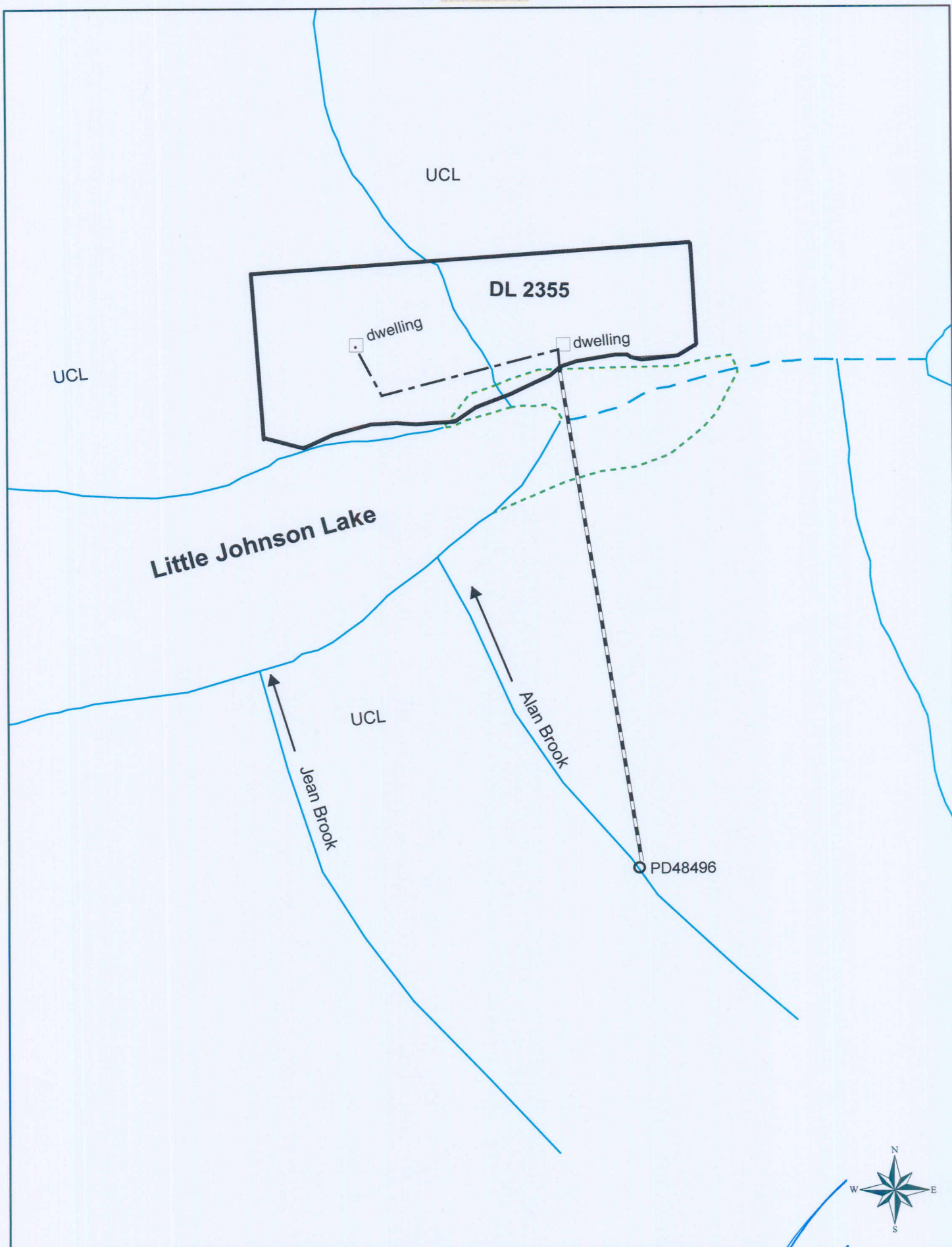



WATER DISTRICT: Kamloops
PRECINCT: Adams River
LAND DISTRICT: Kamloops Division Yale District

Signature: 

Date: Jan 14/16

LEGEND:

Scale: 1:2,500
 Point of Diversion: 
 Map Number: 82M/SW(B-2) (82.M.012)
 Pipe: 
 Permit Over Crown Land: 

C.L. 29600 Amended Plan
 File: 0246565
 P.C.L. 5691

The boundaries of the land to which this licence is appurtenant are shown thus: 