

THE PROVINCE OF BRITISH COLUMBIA—WATER ACT

CONDITIONAL WATER LICENCE

Whistler Mountain Waterworks Ltd. of c/o Garry Watson, Davis Hossie & Co., 1030 Georgia Street, Vancouver, B.C.

is/are hereby authorized to **divert and use** water as follows:—

- (a) The source(s) of the water-supply is/are **Whistler Creek.**
- (b) The point(s) of **diversion** is/are located as shown on the attached plan.
- (c) The date from which this licence shall have precedence is **18th May, 1965.**
- (d) The purpose for which the water is to be used is **waterworks.**
- (e) The maximum quantity of water which may be **diverted is 150,000 gallons a day,**  
and such additional quantity as the Engineer may from time to time determine should be allowed for losses.
- (f) The period of the year during which the water may be **used is the whole year.**
- (g) ~~The land upon which the water is to be used and to which~~ This licence is appurtenant ~~x~~ to the **waterworks undertaking of the licensee as set out in the Certificate of Public Convenience and Necessity issued under the Public Utilities Act, dated the 31st day of May, 1966.**
- (h) The works authorized to be constructed are **intake, tank, pipe and distribution system,**  
and they shall be located approximately as shown on the attached plan.
- (i) The construction of the said works **has been commenced, and shall be completed and the water beneficially used on or before the 31st day of December, 1969.**

AMENDED 3-12-81

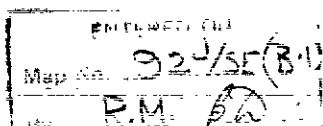

H. D. DeBeck,  
Comptroller of Water Rights.

File No. 0262430 Date issued: 15 July 1966

Conditional Licence No. 31190

British



Columbia

*[Handwritten initials]*

VANCOUVER WATER DISTRICT  
NEW WESTMINSTER DISTRICT

Scale: 20 Chains to 1 Inch

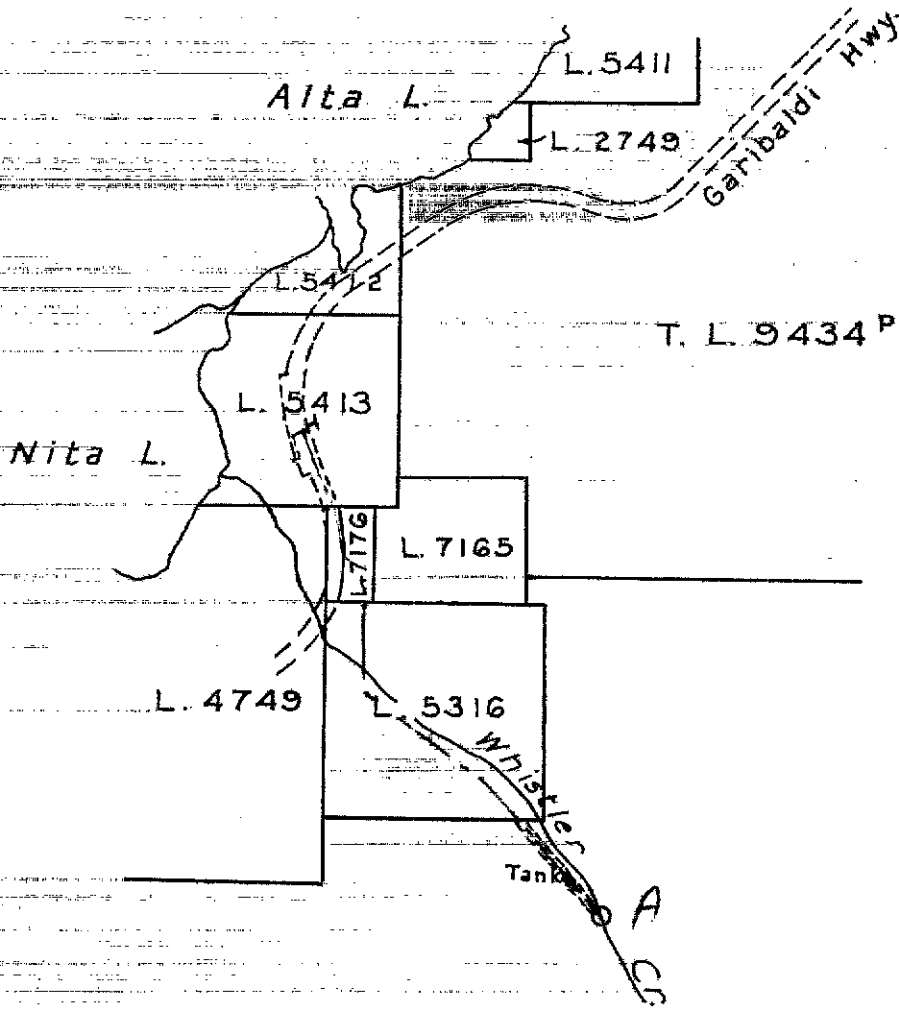

LEGEND

- Point of Diversion *0.00633 8238 AH*
- Ref. Map *92-1/62(B-7)*
- Pipe *---*
- Right-of-Way *====*

Signature *[Handwritten Signature]*

Date July 15, 1966

EXHIBIT "A" *6*

CL 31190  
File 0262430

Howe Sound Precinct

R/W Permit No 6172



ORDER

WATER ACT

Section 16

File No. 0262430

In the matter of Conditional Water Licence 31190, which authorizes the diversion of water from Whistler Creek for waterworks purpose.

As a result of the transfer of the waterworks system authorized under this licence from Whistler Mountain Waterworks Ltd. to the Resort Municipality of Whistler, and being satisfied that no persons rights will be injuriously affected, I hereby amend clause (g) of said licence to read as follows:

(g) This licence is appurtenant to the lands within the boundaries of the Resort Municipality of Whistler

Dated at Victoria, B.C., this 3rd day of December, 1981.

J.E. Farrell,  
Deputy Comptroller of Water Rights.



VANCOUVER WATER DISTRICT  
GP. 1, NEW WESTMINSTER DISTRICT

Scale: 1:5000

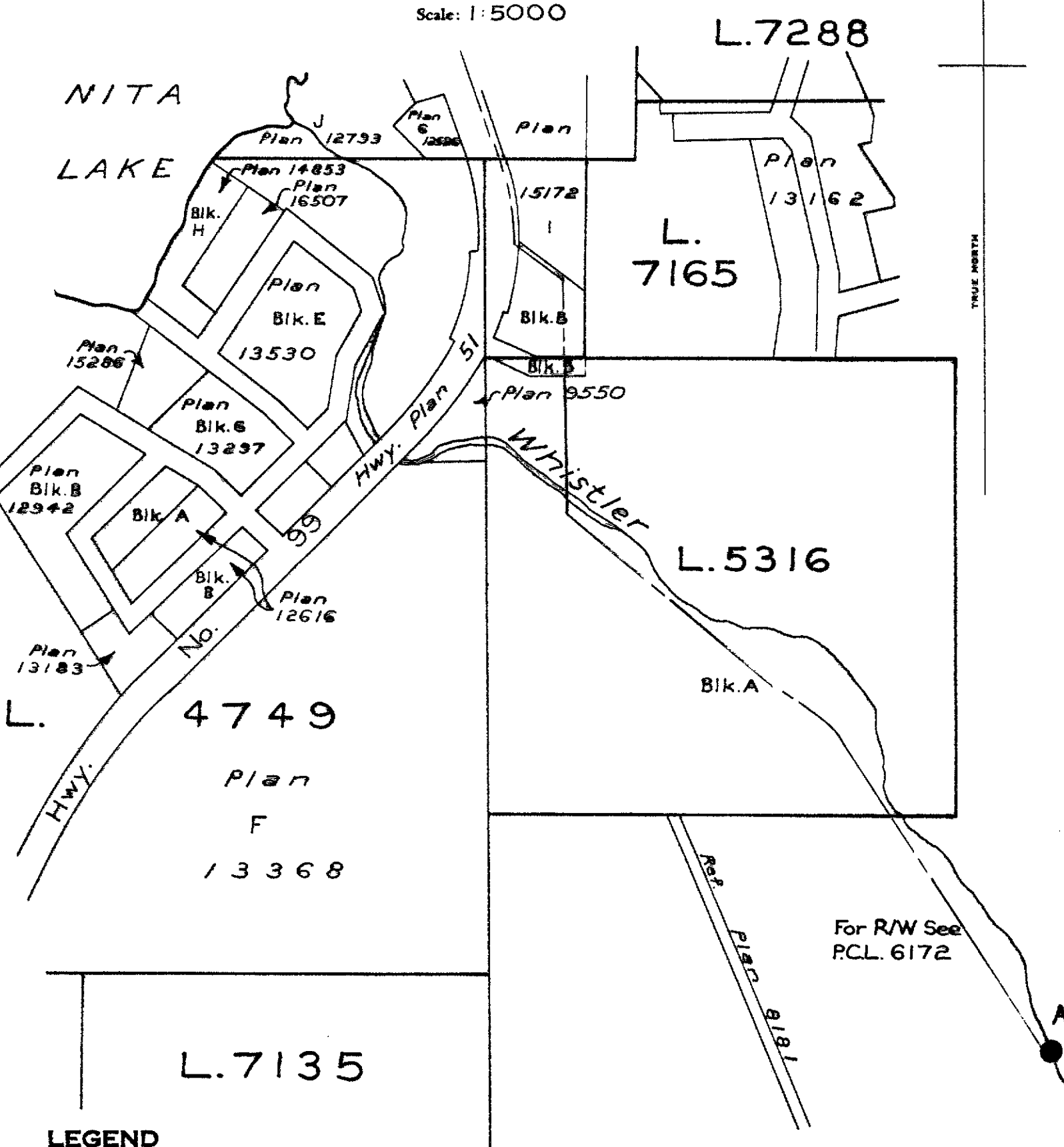

LEGEND

- Point of Diversion ●
- W.R. Map 92-J-006-3-3
- Pipe - - - - -

The boundaries to which this licence is appurtenant is the Resort Municipality of Whistler.

Signature *Joe P. Lawlor*

Date 3rd December, 1981  
Amended CL 31190  
File 0262430