

## WATER LICENCE DISPOSITION RECORD

File #: 0226930 Water Licence #: C040055

Stream Name: Sumner Creek

Date of Disposition: Aug 22, 2016

☒ Abandoned

☐ Cancelled

☐ Refused

☐ Superseded by Licence #/s: \_\_\_\_\_  
\_\_\_\_\_  
\_\_\_\_\_  
\_\_\_\_\_

Close File? ☒ Yes ☐ No

Noted by: LMP Date: Aug 30, 2016  
(Financial Services Branch Representative)

THE PROVINCE OF BRITISH COLUMBIA—WATER ACT  
**CONDITIONAL WATER LICENCE**

William Gordy of Box 808, Mission City, B.C.

is/are hereby authorized to divert and use water as follows:—

- (a) The source(s) of the water-supply is/are Goldfinch Creek.
- (b) The point(s) of diversion is/are located as shown on the attached plan.
- (c) The date from which this licence shall have precedence is 4th August, 1959.
- (d) The purpose for which the water is to be used is domestic.
- (e) The maximum quantity of water which may be diverted is 1,000 gallons a day,  
and such additional quantity  
as the Engineer may from time to time determine should be allowed for losses.
- (f) The period of the year during which the water may be used is the whole year.
- (g) The land upon which the water is to be used and to which this licence is appurtenant is  
that part of Lot 1 of Lot 6485, Lillooet District, Plan  
14778, lying south-east of road as shown on said plan.
- (h) The works authorized to be constructed are diversion structure and pipe,  
which shall be located approximately as shown on the attached plan.
- (i) The construction of the said works has been commenced, and shall be completed and the water beneficially used on or before the 31st day of December, 1975.
- (j) This licence authorizes the use of water for domestic purpose in two dwellings located approximately as shown on the attached plan.
- (k) This licence is issued in substitution of Conditional Water Licence 25418, in part, under Section 17 of the Water Act.

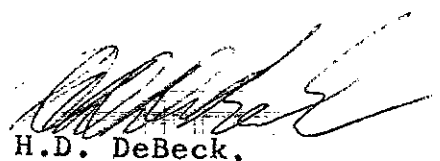
  
H.D. DeBeck,  
Comptroller of Water Rights.

File No. 0226930 Date issued: January 2, 1973

Conditional Licence No. 40055

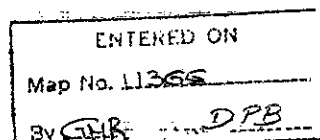

92.5.086.4.3

ASHCROFT WATER DISTRICT
LILLOOET DISTRICT

Scale: 100 Feet to 1 Inch

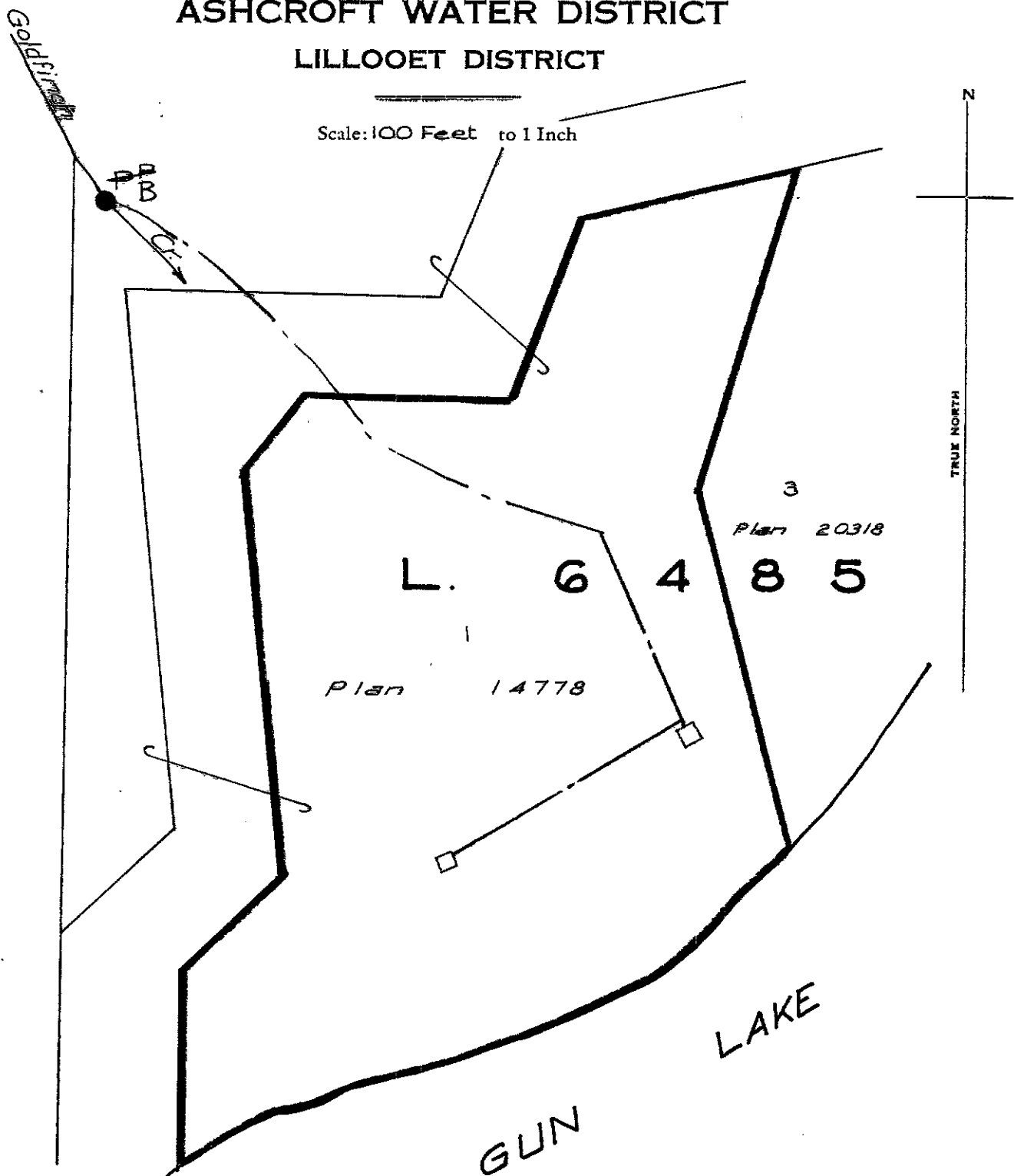

LEGEND

Point of Diversion  
W.R. Map  
Pipe.

11355 92. J. 086.43

The boundaries of the land to which this licence is appurtenant are shown thus: \_\_\_\_\_

Signature 

Date 2nd Jan. 1973.  
CL.40055 for CL.25418 in pt.  
File 0226930

Precinct Bridge River



ORDER  
WATER ACT

Section 15

File No. 0226930

In the matter of Conditional Water Licence 40055, which authorizes the diversion of water from Goldfinch Creek for domestic purpose.

Having determined that the source of the water-supply has been renamed and being satisfied that no person's rights will be injuriously affected, I hereby amend Clause (a) of the said licence to read as follows:

(a) The source of the water-supply is Sumner Creek.

Dated at Victoria, B.C., this 14th day of January, 1980.

  
J.E. Farrell,  
Deputy Controller of Water Rights.



# ASHCROFT WATER DISTRICT LILLOOET DISTRICT

Scale: 100 Feet to 1 inch

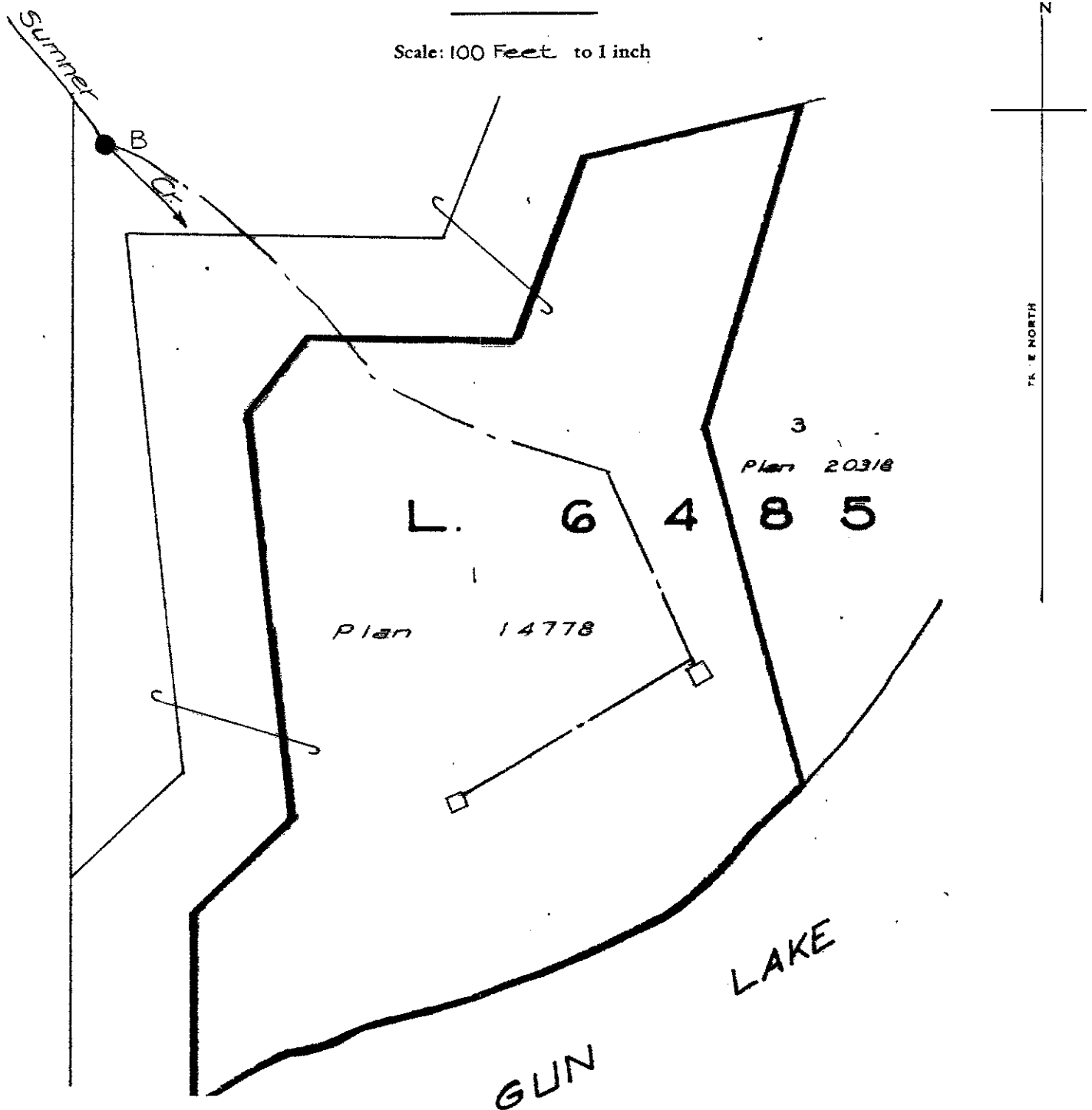

## LEGEND

Point of Diversion ●

W.R. Map 92.J.086.4.3 (11366)

Pipe ———

The boundaries of the land to which this licence is appurtenant are shown thus: ———

Signature

*John R. Powell*

Date 14<sup>th</sup> Jan. 1980

Amended C.L. 40055  
File 0226930

Bridge River Precinct