

THE PROVINCE OF BRITISH COLUMBIA—WATER ACT

CONDITIONAL WATER LICENCE

Francis E. and Dorothy M. Walters of Box 745, Lillooet, B.C.

is/are hereby authorized to divert and use water as follows:—

- (a) The source(s) of the water-supply is/are Francis Spring.
- (b) The point(s) of diversion is/are located as shown on the attached plan.
- (c) The date from which this licence shall have precedence is 13th October, 1972.
- (d) The purpose for which the water is to be used is domestic.
- (e) The maximum quantity of water which may be diverted is 500 gallons a day,
and such additional quantity
as the Engineer may from time to time determine should be allowed for losses.
- (f) The period of the year during which the water may be used is the whole year.
- (g) The land upon which the water is to be used and to which this licence is appurtenant is
that part of Lot 1 of Lot 327, Lillooet District, Plan 17292,
lying east of road shown on said plan.
- (h) The works authorized to be constructed are diversion structure, pump and pipe,
which shall be located approximately as shown on the attached plan.
- (i) The construction of the said works shall be commenced on or before the 30th
day of November, 1973, and shall be completed and the water
beneficially used on or before the 31st day of December, 1976.
- (j) This licence authorizes the use of water for domestic purpose
in one dwelling located approximately as shown on the attached
plan.

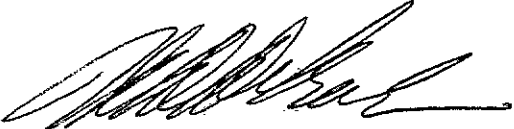

H. D. DeBeck,
Comptroller of Water Rights.

File No. 0310990 Date issued: 1 May 1973

Conditional Licence No. 40738

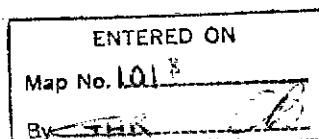

British  Columbia

ASHCROFT WATER DISTRICT
LILLOOET DISTRICT

Scale: 500 Feet to 1 Inch

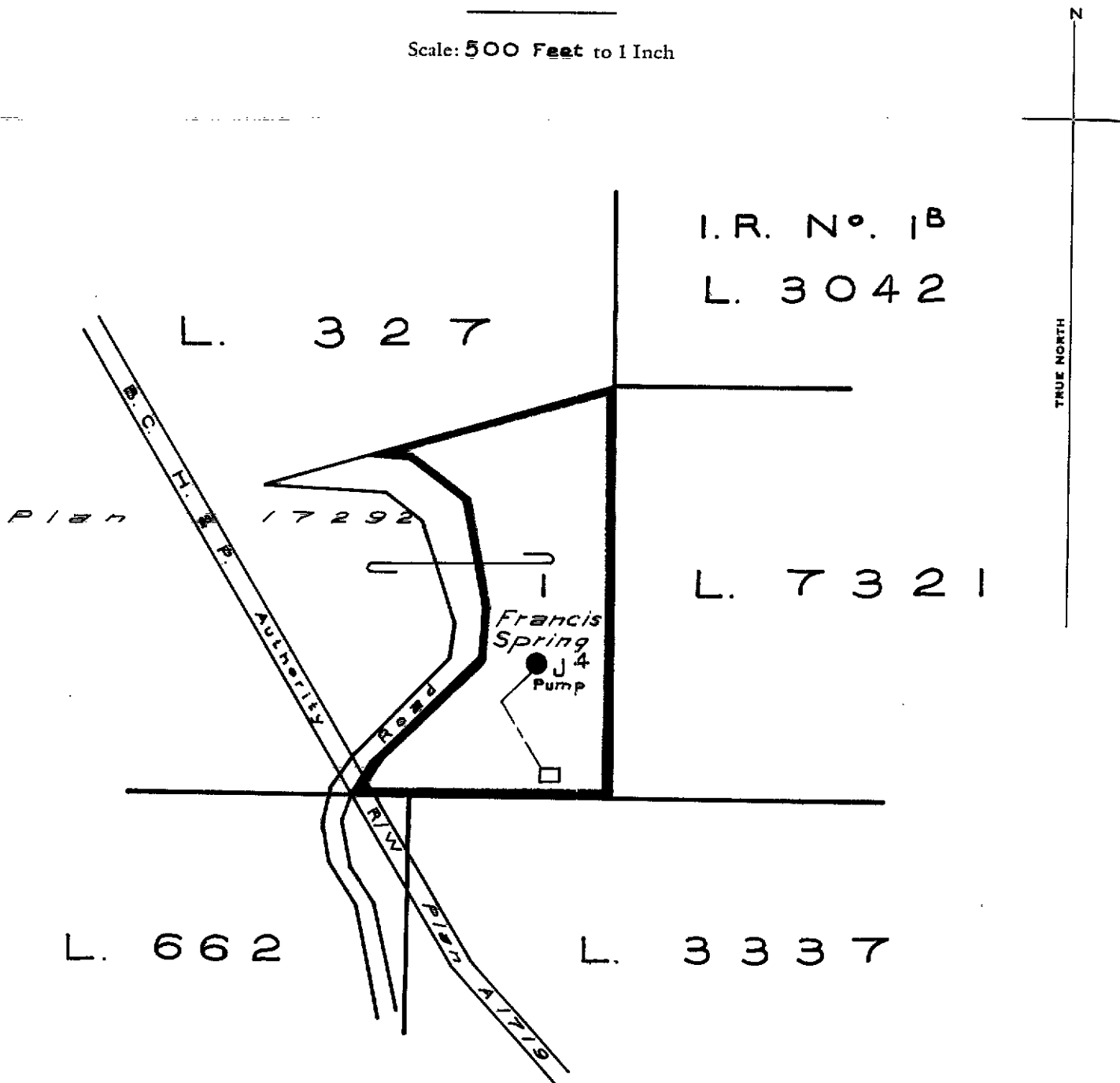

LEGEND

Point of Diversion ●
W.R. Map 101^B
Pipe ———

The boundaries of the land to which this licence is appurtenant are shown thus: **—————**

Signature 

Date 1st May 1973.

CL 40738
File 0310990



ORDER UNDER THE WATER ACT
SECTION 18

File 0310990

In the matter of Conditional Water Licence C040738, which authorizes the diversion of water from Francis Spring for domestic purpose within Lot 1 District Lot 327 Lillooet District, Plan 17292 lying east of the road shown on said plan of which 2.27305 cubic metres (500 gallons) per day may be used for the whole year.

Having determined that the land upon which the water is to be used and to which said licence is appurtenant has been re-described, and being satisfied that no person's rights will be injuriously affected, I hereby amend clauses (b), (g) and (h) and add additional clause (k) of the said licence to read as follows:

- (b) The point of diversion is located as shown on the attached amended plan.
- (g) The land upon which the water is to be used and to which this licence is appurtenant is Lot 1 District Lot 327 Lillooet District, Plan 17292 Except Plan H11849 lying east of the road shown on Plan 17292.
- (h) The works authorized to be constructed are diversion structure, screened intake, pump and pipe, which shall be located approximately as shown on the attached amended plan.
- (k) This licence is issued under the *Water Act* (the Act). The exercise of rights under the licence is subject to the Act and its regulations, the terms and conditions of the licence, orders under the Act and the rights of licensees whose rights have precedence on the stream. The licensee must comply with all such requirements, as well as the provisions of all other applicable enactments. In exercising rights under the licence, the licensee must exercise reasonable care to avoid damaging land, works, trees or other property, and must make full compensation to the owners for damage or loss resulting from construction, maintenance, use, operation or failure of the works.

Dated at Merritt, BC this 19th day of March, 2015

Peter Stroes, R.P.F.
Assistant Regional Water Manager

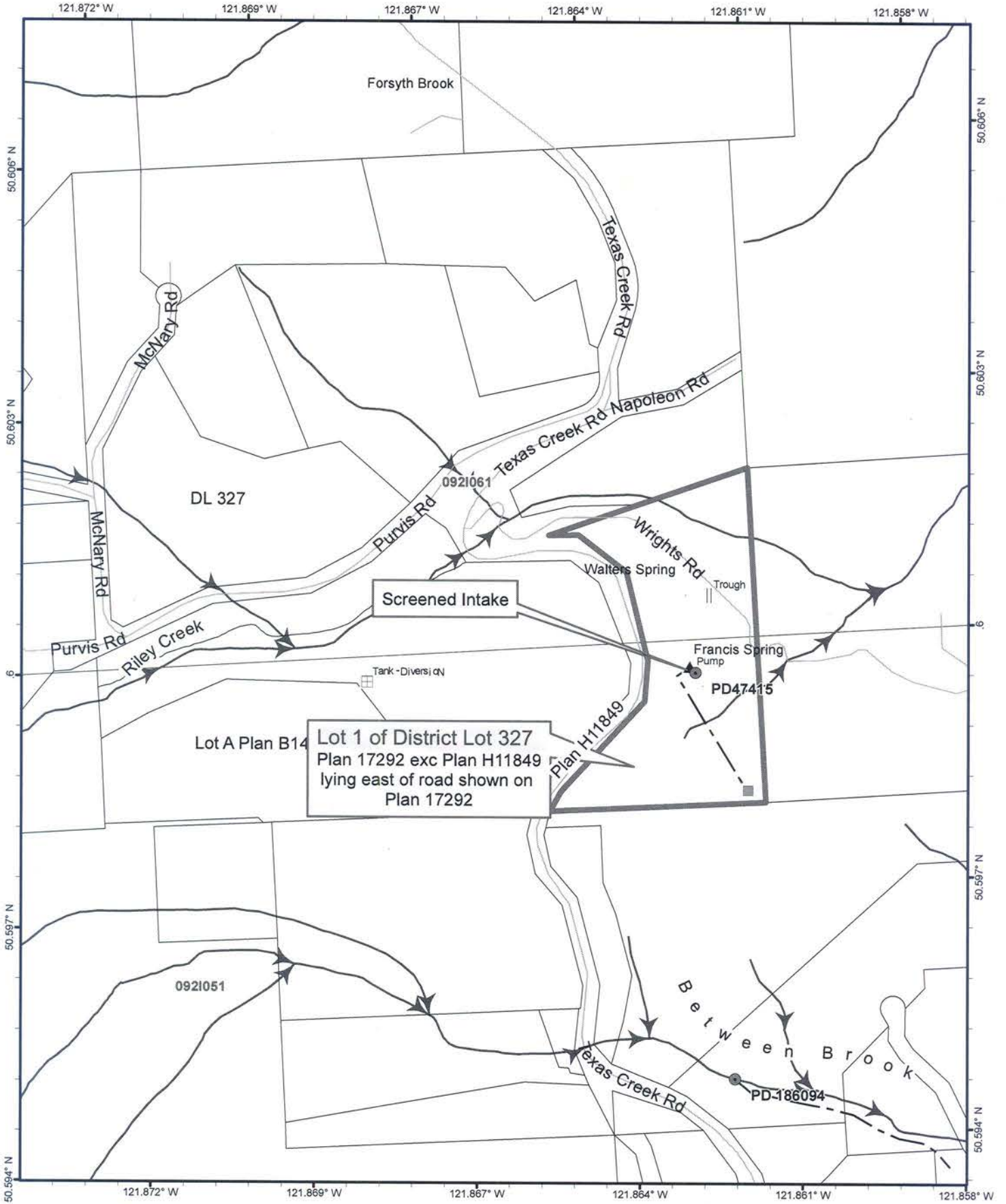

Scale: 1:6,000

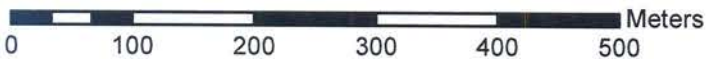

Point of Diversion: ●
Works points: ■ Dwelling ▲ Pump

Pipeline: - - -

Direction of Flow: →

The boundaries of the land to which this licence is appurtenant are shown thus: ———

Mapsheet : 0921 051

Land District : LILLOOET DISTRICT

Water District: Ashcroft

Precinct: Bridge River

Signature: *Pat AD*

Date: *March 19, 2015*



Licence: C040738 "Amended Plan"

File: 0310990

PCL#: N/A