

THE PROVINCE OF BRITISH COLUMBIA—WATER ACT  
CONDITIONAL WATER LICENCE

Kenneth A. and Betty L. Schwager of R. R. #1, Keremeos, B.C.

is/are hereby authorized to divert and use water as follows:—

- (a) The source(s) of the water-supply is/are Keremeos Creek.
- (b) The point(s) of diversion is/are located as shown on the attached plan.
- (c) The date from which this licence shall have precedence is 5th November, 1891.
- (d) The purpose for which the water is to be used is irrigation and domestic.
- (e) The maximum quantity of water which may be diverted for irrigation purpose is 10 acre feet per annum and for domestic purpose is 500 gallons a day,  
and such additional quantity as the Engineer may from time to time determine should be allowed for losses.
- (f) The period of the year during which the water may be used for irrigation purpose is 1st April to 30th September and for domestic purpose is the whole year.
- (g) The land upon which the water is to be used and to which this licence is appurtenant is Block A, Plan 2650 and Parcel A of Plan D 5963 of Lot 393, Similkameen Division of Yale District, except Highway No. 3 (Plan H-9), of which 3.8 acres may be irrigated.
- (h) The works authorized to be constructed are diversion structures, pump, pipe and sprinkler system,  
which shall be located approximately as shown on the attached plan.
- (i) The construction of the said works has been completed and the water shall be beneficially used on or before the 31st day of December, 1975.
- (j) This licence authorizes the use of water for domestic purpose in one dwelling located approximately as shown on the attached plan.
- (k) This licence is issued in substitution of Final Water Licence No. 6100, under Sections 15 and 16 of the Water Act.

*Original signed by H. D. DeBeck*

H. D. DeBeck,  
Comptroller of Water Rights.

File No. 0322502 Date issued: May 1, 1974

Conditional Licence No. 42371

o

*Ken Schwager*

British



Columbia

PRINCETON WATER DISTRICT  
SIMILKAMEEN DIVISION OF YALE DISTRICT

Scale: 500 Feet to 1 Inch

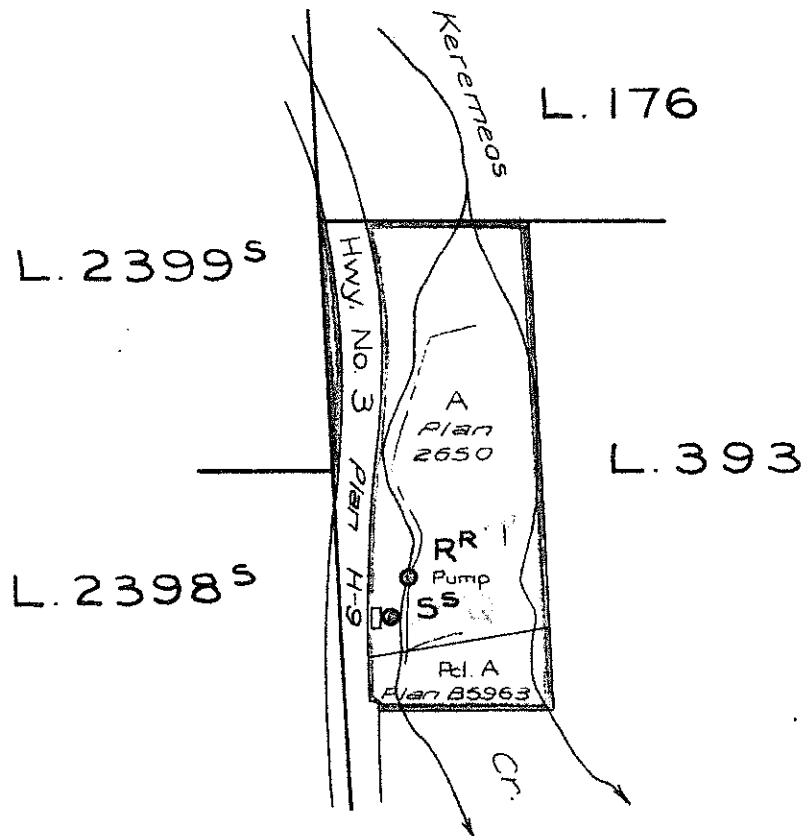

LEGEND

Point of Diversion  
W.R. Map  
Pipe

6934<sup>A</sup> W.R. Map

The boundaries of the land to which this licence is appurtenant are shown thus:                     

Signature *[Signature]*

Date 1<sup>st</sup> May 1974  
C.L. 42371 for FL 6100  
File 0322502

Keremeos

Precinct