

THE PROVINCE OF BRITISH COLUMBIA—WATER ACT

FINAL WATER LICENCE

Francis E. H. and Dorothy M. Walters of Box 745, Lillooet, B. C.

is/are hereby authorized to **divert and use** water as follows:—

- (a) The source(s) of the water-supply is/are **Riley Creek.**
- (b) The point(s) of **diversion** is/are located as shown on the attached plan.
- (c) The date from which this licence shall have precedence is **1st September, 1966.**
- (d) The purpose for which the water is to be used is **domestic.**
- (e) The maximum quantity of water which may be **diverted is 1,000 gallons a day,**
and such additional quantity
as the Engineer may from time to time determine should be allowed for losses.
- (f) The period of the year during which the water may be **used is the whole year.**
- (g) The land upon which the water is to be used and to which this licence is appurtenant is
that part of Lot 1 of Lot 327, Lillooet District, Plan 17292,
lying west of road shown on said Plan and north of Plan A-8051.
- (h) The works authorized hereunder are **diversion structure, flume, tanks, pipe**
and trough,
located as shown on the attached plan.
- (i) This licence is issued in substitution of Conditional Water Licence No. **33315.**

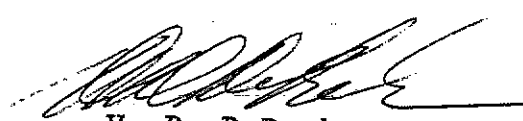
H. D. DeBeck,
Comptroller of Water Rights.

File No. **0270469**

Date issued: **August 15, 1974**

Final Licence No. **42943**

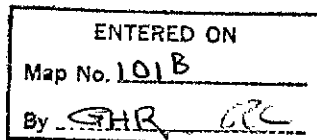



ASHCROFT WATER DISTRICT
LILLOOET DISTRICT

Scale: 500 Feet to 1 Inch

N
TRUE NORTH

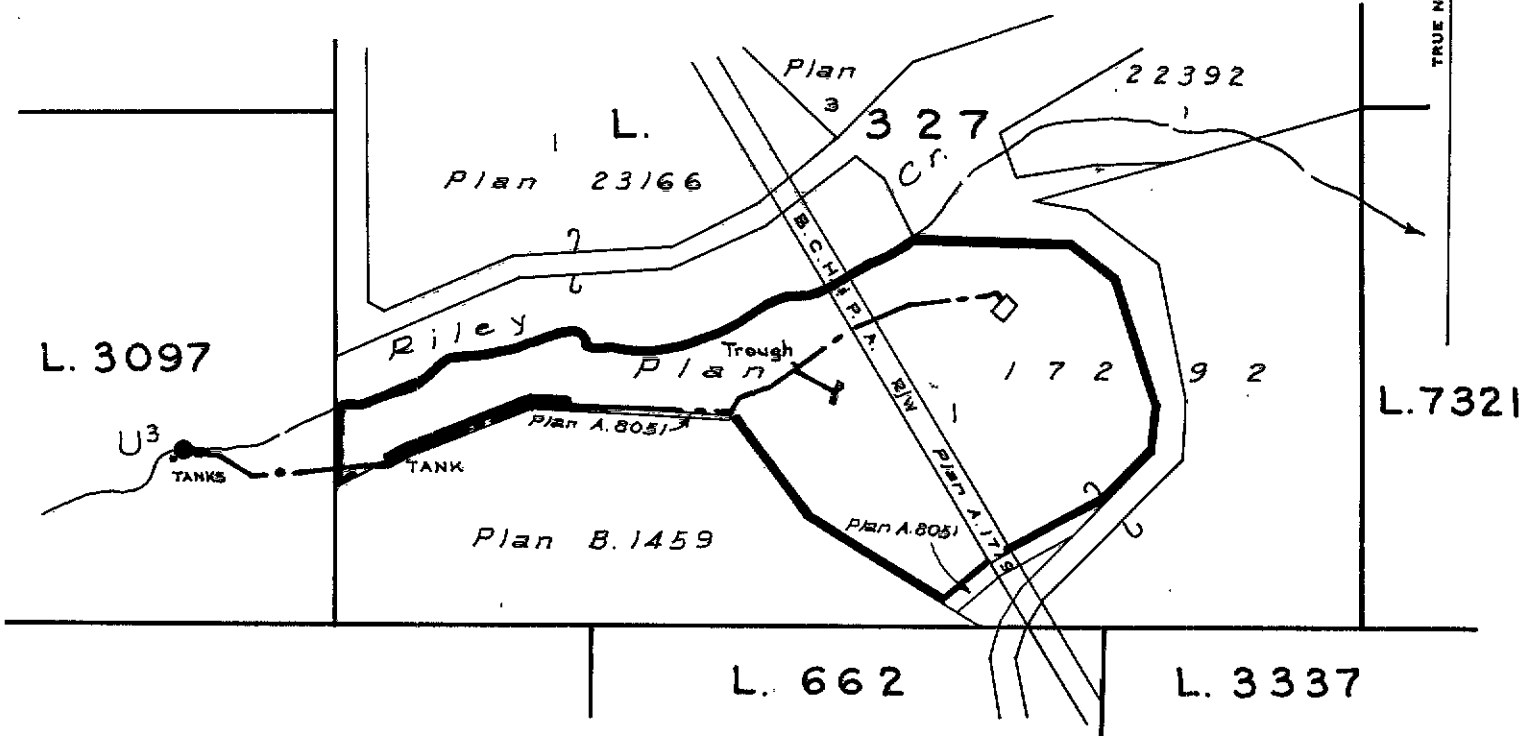

LEGEND

- Point of Diversion ●
- W.R. Map 101 B
- Pipe & Flume - - - - -

The boundaries of the land to which this licence is appurtenant are shown thus: **—————**

Signature: *[Handwritten Signature]*

Date 15th Aug. 1974.
F.L.42943 for C.L.33315
File 0270469

Precinct: Bridge River...



ORDER UNDER THE WATER ACT
SECTION 18

File 0270469

In the matter of Final Water Licence F042943, this authorizes the diversion of water from Riley Creek for domestic purposes within Lot 1 District Lot 327 Lillooet District, Plan 17292, lying west of the road shown on said plan and north of Plan A-8051.

Having determined that the land upon which the water is to be used and to which said licence is appurtenant has been re-described, and being satisfied that no person's rights will be injuriously affected I hereby amend clauses (b), (g) and (h) and add additional clauses (j) and (k) of the said licence, to read as follows:

- (b) The point of diversion is located as shown on the attached amended plan.
- (g) The land upon which the water is to be used and to which this licence is appurtenant is Lot 1 District Lot 327 Lillooet District, Plan 17292 Except Plan H11849 lying west of the road shown on Plan 17292.
- (h) The works authorized to be constructed are diversion structure, screened intake, pipe, and tank which shall be located approximately as shown on the attached amended plan.
- (j) This licence is issued under the *Water Act* (the Act). The exercise of rights under the licence is subject to the Act and its regulations, the terms and conditions of the licence, orders under the Act and the rights of licensees whose rights have precedence on the stream. The licensee must comply with all such requirements, as well as the provisions of all other applicable enactments. In exercising rights under the licence, the licensee must exercise reasonable care to avoid damaging land, works, trees or other property, and must make full compensation to the owners for damage or loss resulting from construction, maintenance, use, operation or failure of the works.
- (k) This licence authorizes the use of water for domestic purposes in two dwellings located approximately as shown on the attached amended plan.

Dated at Merritt, BC this 19th day of March, 2015

Peter Stroes, R.P.F.
Assistant Regional Water Manager

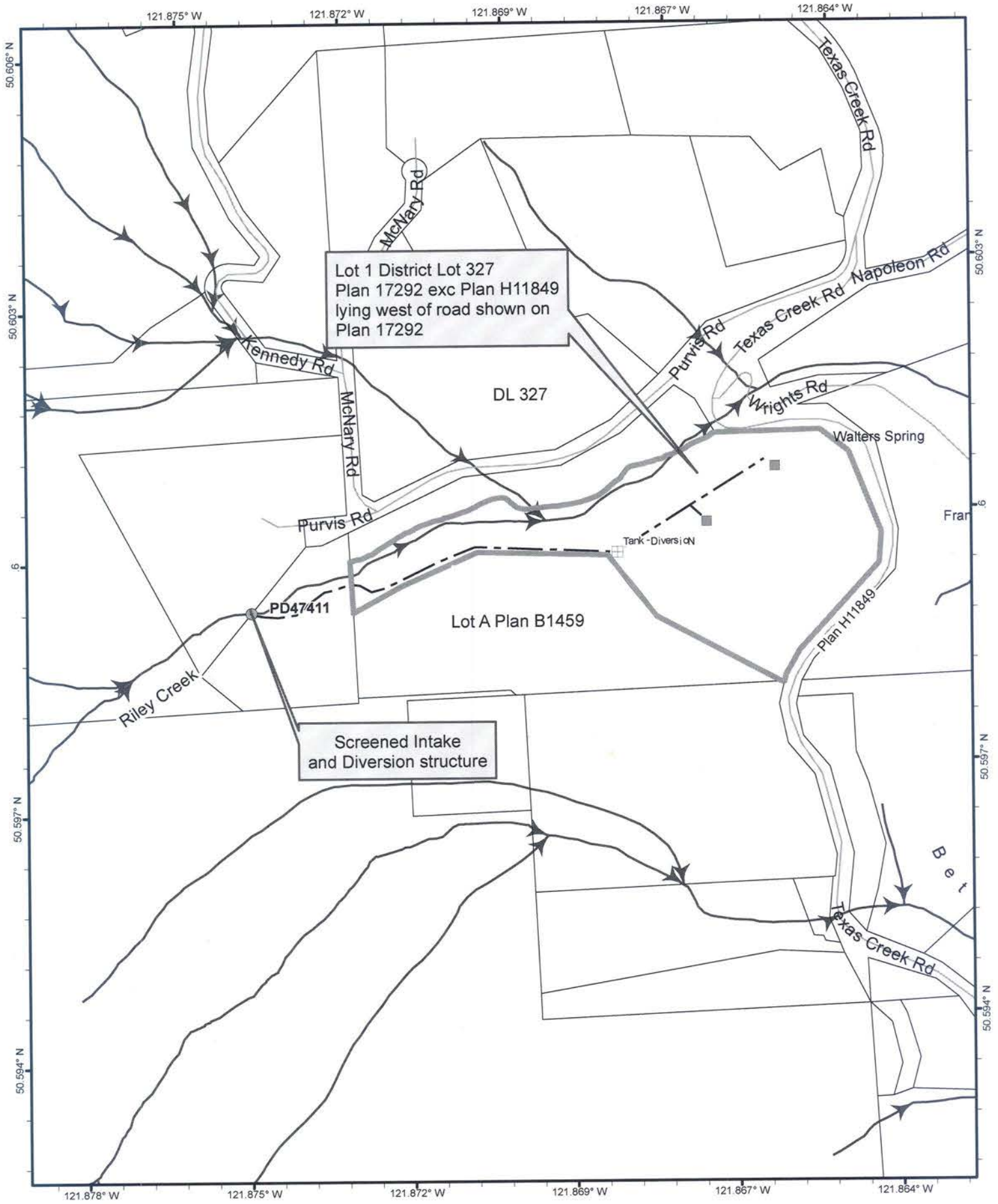

Scale: 1:6,000



Point of Diversion: 
 Works points:  Dwelling  Tank - Diversion

Pipeline: 

Direction of Flow: 

The boundaries of the land to which this licence is appurtenant are shown thus: 

Mapsheet : **092I 051**
 Land District : LILLOOET DISTRICT
 Water District: Ashcroft
 Precinct: Bridge River
 Signature: 
 Date: March 19, 2015

Licence: F042943 "Amended Plan"
 File: 0270469
 PCL#: N/A

