

THE PROVINCE OF BRITISH COLUMBIA—WATER ACT

FINAL WATER LICENCE

Francis E. and Dorothy M. Walters of Box 745, Lillooet, B. C.

is/are hereby authorized to divert and use water as follows:—

- (a) The source(s) of the water-supply is/are Riley Creek.
- (b) The point(s) of diversion is/are located as shown on the attached plan.
- (c) The date from which this licence shall have precedence is 18th October, 1968.
- (d) The purpose for which the water is to be used is irrigation.
- (e) The maximum quantity of water which may be diverted is 45.3 acre feet per annum,
and such additional quantity
as the Engineer may from time to time determine should be allowed for losses.
- (f) The period of the year during which the water may be used is 1st April to 30th
September.
- (g) The land upon which the water is to be used and to which this licence is appurtenant is
Lot 1 of Lot 327, Lillooet District, Plan 17292, of which
15.1 acres may be irrigated.
- (h) The works authorized hereunder are diversion structures, pipe, flume,
division tank and sprinkler system,
located as shown on the attached plan.
- (i) This licence is issued in substitution of Conditional Water Licence No. 34438.



H. D. DeBeck,
Comptroller of Water Rights.

File No. 0281894 Date issued: 17th February, 1975 Final Licence No. 43735

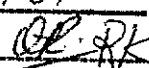
ENTERED ON
Map No. 101 B
By 

British



Columbia

ASHCROFT WATER DISTRICT

LILLOOET



DISTRICT

Scale: 500 Feet to 1 Inch

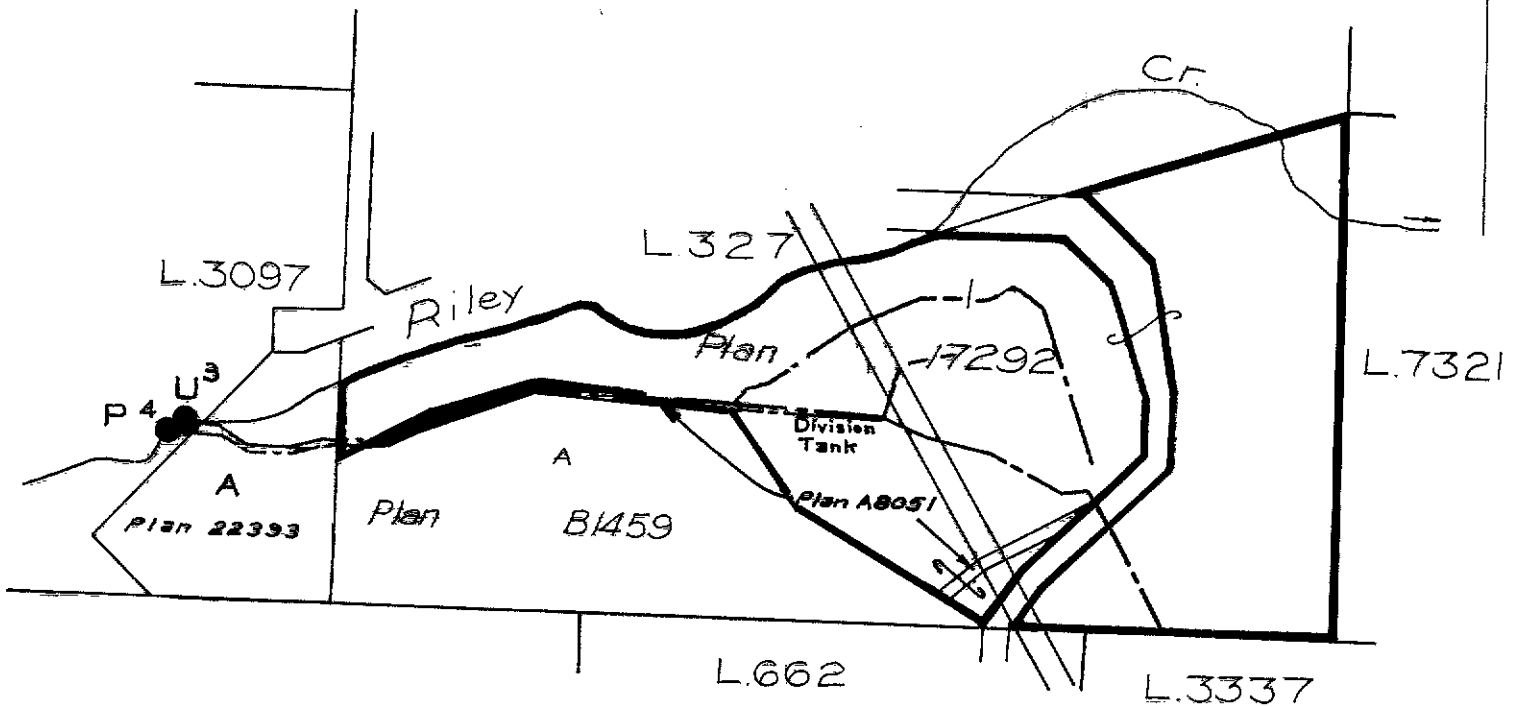
TRUE NORTH



LEGEND

- Point of Diversion 
- W.R. Map  101^B
- Pipe & Flume 

The boundaries of the land to which this licence is appurtenant are shown thus: 

Signature 

Date 17th Feb. 1975.

F.L.43735

for C.L.34438
File 0281894

Bridge River Precinct



ORDER UNDER THE WATER ACT
SECTION 18

File 0281894

In the matter of Final Water Licence F043735, that authorizes the diversion of water from Riley Creek for irrigation purposes within Lot 1 District Lot 327 Lillooet District, Plan 179292 of which 6.11 hectares (15.1 acres) may be irrigated.

Having determined that the land upon which the water is to be used and to which said licence is appurtenant has been re-described, and being satisfied that no person's rights will be injuriously affected I hereby amend clauses (b), (g) and (h) and include clause (j) of the said licence to read as follows:

- (b) The point of diversion is located as shown on the attached amended plan.
- (g) The land upon which the water is to be used and to which this licence is appurtenant is Lot 1 District Lot 327 Lillooet District, Plan 17292 Except Plan H11849.
- (h) The works authorized to be constructed are diversion structure, screened intake, pipe, diversion tank and sprinkler system which shall be located approximately as shown on the attached amended plan.
- (j) This licence is issued under the *Water Act* (the Act). The exercise of rights under the licence is subject to the Act and its regulations, the terms and conditions of the licence, orders under the Act and the rights of licensees whose rights have precedence on the stream. The licensee must comply with all such requirements, as well as the provisions of all other applicable enactments. In exercising rights under the licence, the licensee must exercise reasonable care to avoid damaging land, works, trees or other property, and must make full compensation to the owners for damage or loss resulting from construction, maintenance, use, operation or failure of the works.

Dated at Merritt, BC this 19th day of March, 2015



Peter Stroes, R.P.F.
Assistant Regional Water Manager
Cascades Forest District

Ministry of Forests, Lands and
Natural Resource Operations

Cascades Forest District

Location:
3840 Airport Road
Merritt, British Columbia
CANADA

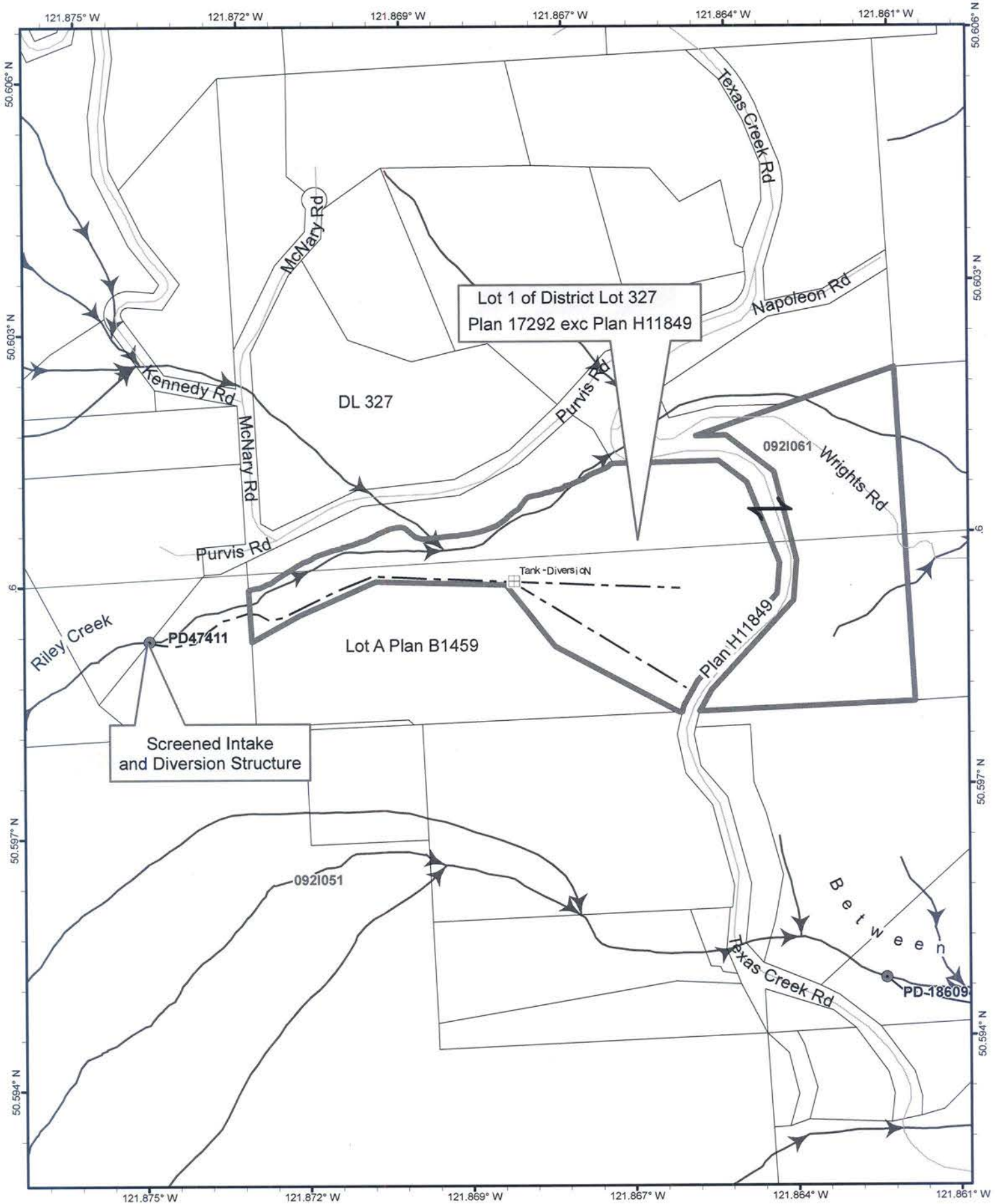
Mailing Address:
Box 4400 Station Main
Merritt, British Columbia
V1K 1B8
Tel: (250) 378-8400
Fax: (250) 378-8481



Scale: 1:6,000



Point of Diversion: ●
Works points: □ Tank - Diversion

Pipeline: - - - - -

Direction of Flow: →

The boundaries of the land to which this licence is appurtenant are shown thus: ————

Mapsheet : **0921 051**
 Land District : LILLOOET DISTRICT
 Water District: Ashcroft
 Precinct: Bridge River
 Signature: *Pete A...*
 Date: *March 19, 2015*



Licence: F043735 "Amended Plan"
 File: 0281894
 PCL#: N/A