

**WATER LICENCE DISPOSITION RECORD**

File #: 0317789 Water Licence #: C044724

Stream Name: Island View Springs

Date of Disposition: Feb 7, 2014

Recorded as Abandoned

Recorded as Cancelled

Superseded by Licence #/s: 131200 \_\_\_\_\_  
131212 \_\_\_\_\_  
\_\_\_\_\_  
\_\_\_\_\_

Close File?  Yes  No

Noted by: EB Date: Dec 11, 2014  
*(Financial Services Branch Representative)*

THE PROVINCE OF BRITISH COLUMBIA—WATER ACT

CONDITIONAL WATER LICENCE

Wilmer G. Michell of 3015 Island View Road, R.R. #2, Saanichton, B.C.

is/are hereby authorized to divert and use water as follows:—

- (a) The source(s) of the water-supply is/are Island View Springs.
- (b) The point(s) of diversion is/are located as shown on the attached plan.
- (c) The date from which this licence shall have precedence is 13th September, 1973.
- (d) The purpose for which the water is to be used is irrigation.
- (e) The maximum quantity of water which may be diverted is 3 acre feet per annum,  
and such additional quantity  
as the Engineer may from time to time determine should be allowed for losses.
- (f) The period of the year during which the water may be used is 1st April to 30th  
September.
- (g) The land upon which the water is to be used and to which this licence is appurtenant is  
Lot 5 of Section 12, Range 6 East, South Saanich District, Plan  
1851, of which 6 acres may be irrigated.
- (h) The works authorized to be constructed are collection ditches,  
which shall be located approximately as shown on the attached plan.
- (i) The construction of the said works has been completed and the water shall be  
beneficially used on or before the 31st day of December, 1976.

  
H.D. DeBeck,  
Comptroller of Water Rights.

File No. 0317789 Date issued: 2nd September, 1975 Conditional Licence No. 44724

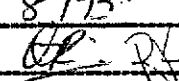

ENTERED ON 2  
Map No. 8793 P  
By 

VICTORIA WATER DISTRICT  
SOUTH SAANICH DISTRICT

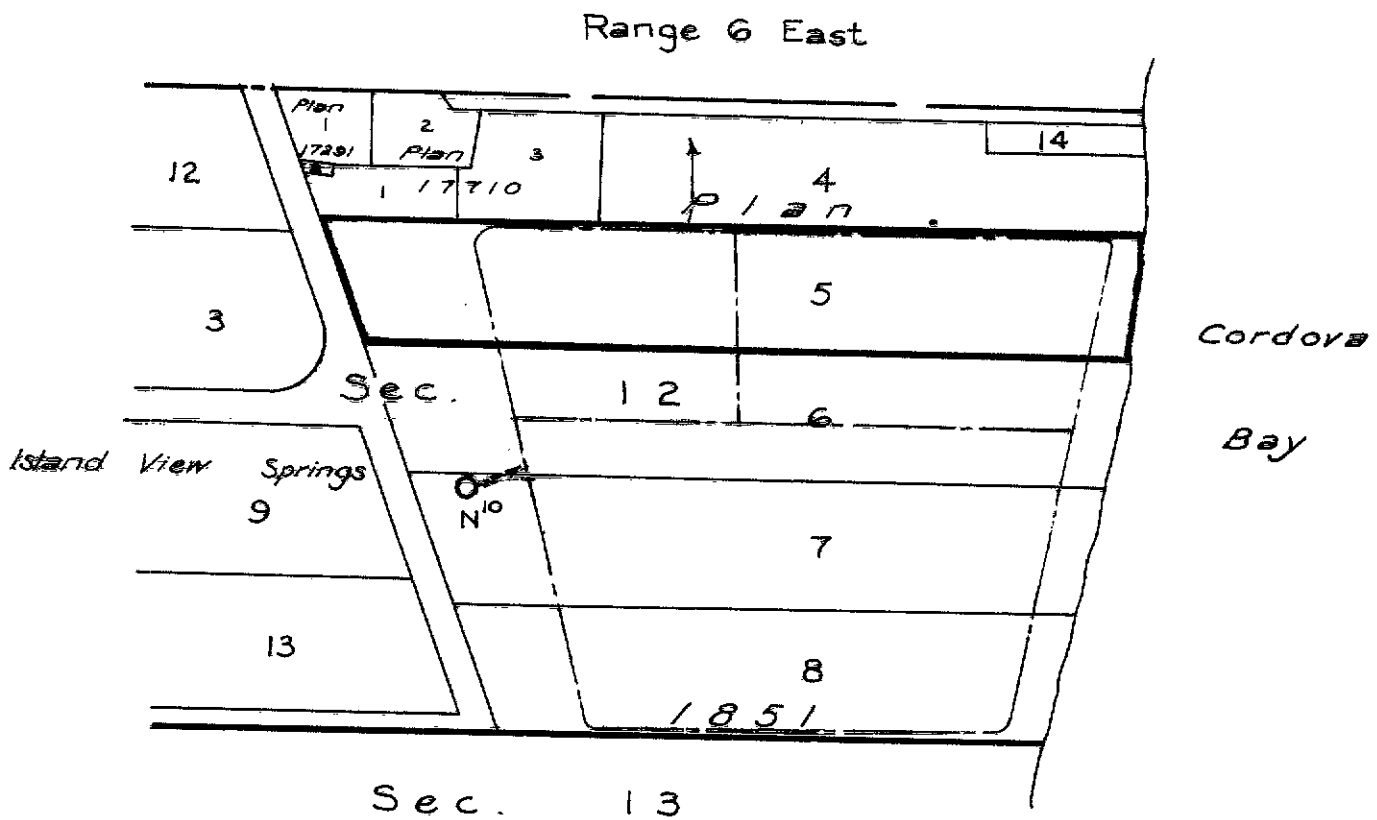
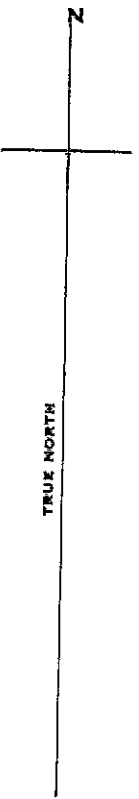
Scale: 400 feet to 1 inch

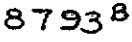

**LEGEND**

- Point of Diversion 
- W.R. Map 
- Collection Ditch 

The boundaries of the land to which this licence is appurtenant are shown thus: 

Signature 

Date 2nd Sept. 1975  
CL 44724  
File 0317789

4