

WATER LICENCE DISPOSITION RECORD

File #: 0364971 Water Licence #: C052660

Stream Name: Barneby Spring

Date of Disposition: Aug 29, 2016

Abandoned

Refused

Cancelled

Expired

Superseded by Licence #/s: _____

Close File?

Yes

No

Noted by: DB

Date: Aug 31, 2016

(Financial Services Branch Representative)

THE PROVINCE OF BRITISH COLUMBIA—WATER ACT

CONDITIONAL WATER LICENCE

Marius L. Kuipers of Barnaby Road, R. R. #4, Kelowna, B.C., V1Y 7R3

is/are hereby authorized to divert and use water as follows:—

- (a) The source(s) of the water-supply is/are Barneby Spring.
- (b) The point(s) of diversion is/are located as shown on the attached plan.
- (c) The date from which this licence shall have precedence is 24th November, 1978.
- (d) The purpose for which the water is to be used is domestic.
- (e) The maximum quantity of water which may be diverted is 500 gallons a day
and such additional quantity
as the Engineer may from time to time determine should be allowed for losses.
- (f) The period of the year during which the water may be used is the whole year.
- (g) The land upon which the water is to be used and to which this licence is appurtenant is
Lot 5 of Section 25, Township 28, Similkameen Division of Yale District,
Plan 1743.
- (h) The works authorized to be constructed are diversion structure, tank, pump and pipe
which shall be located approximately as shown on the attached plan.
- (i) The construction of the said works shall be commenced on or before the 23rd day of
February, 1980, and shall be completed and the water beneficially used on
or before the 31st day of December, 1982.
- (j) This licence authorizes the use of water for domestic purpose in one
dwelling located approximately as shown on the attached plan.

J. E. Farrell,

Deputy Comptroller of Water Rights.

File No. 0364971 Date issued: 23rd August, 1979 Conditional Licence No. 52660

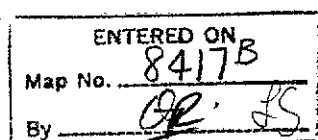



VERNON WATER DISTRICT
SIMILKAMEEN DIVISION OF YALE DISTRICT

Scale: 500 Feet to 1 Inch

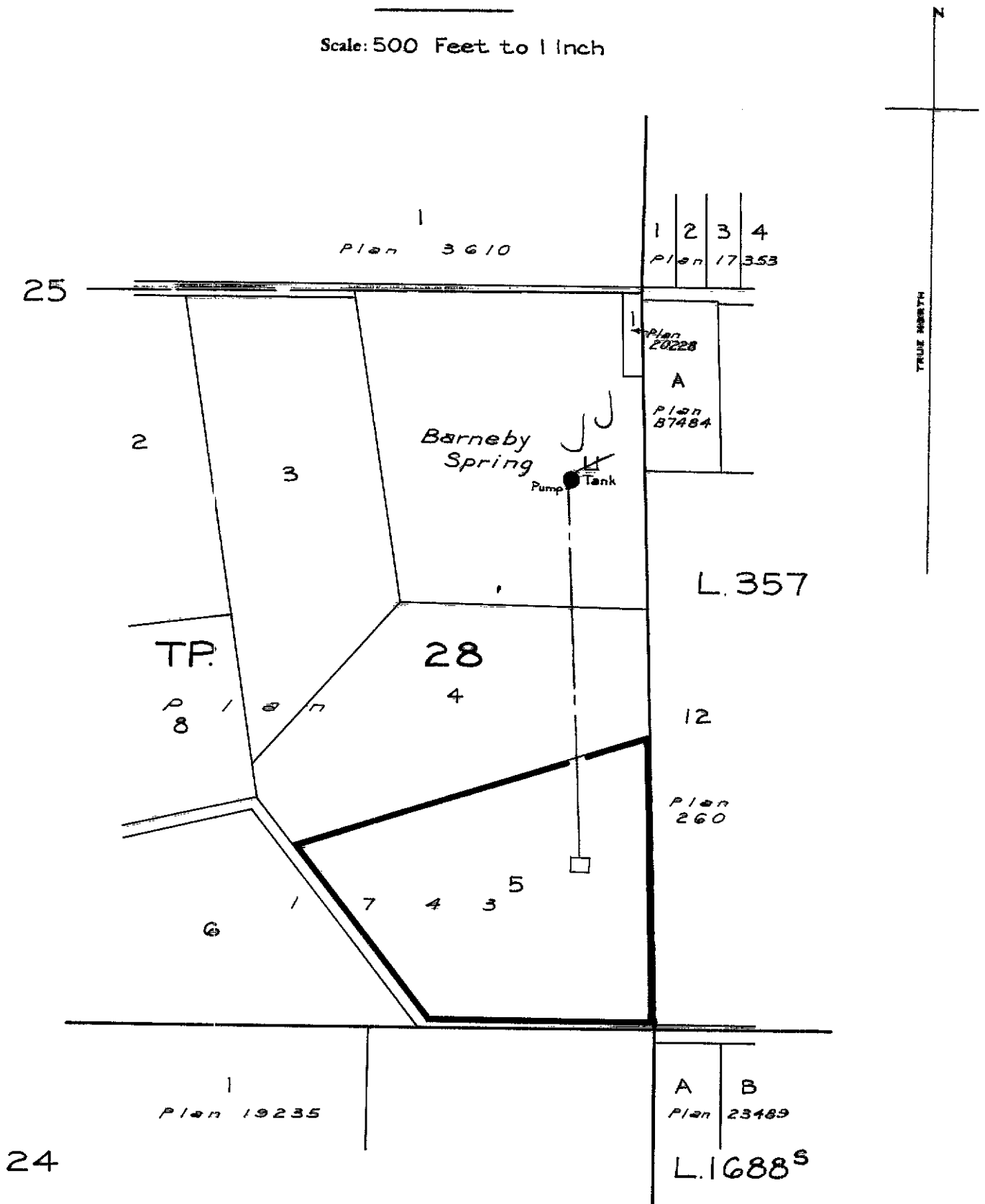

LEGEND

Point of Diversion ●
W.R. Map
Pipe

8417^B 82-E-083.2.1

The boundaries of the land to which this licence is appurtenant are shown thus: **—————**

Signature

Date 23rd Aug. 1979

CL 52660
File 0364971