

## WATER LICENCE DISPOSITION RECORD

File #: 0355954      Water Licence #: C055485

Stream Name: Loftstead Creek

Date of Disposition: Jun 13, 2014

Abandoned

Cancelled

Refused

Superseded by Licence #/s: C131333 \_\_\_\_\_  
\_\_\_\_\_  
\_\_\_\_\_  
\_\_\_\_\_

Close File?       Yes       No

Noted by: MD      Date: Dec 8, 2014  
*(Financial Services Branch Representative)*

## THE PROVINCE OF BRITISH COLUMBIA—WATER ACT

## CONDITIONAL WATER LICENCE

Kestutis and Ilse Salkauskas of Box 93, Cochrane, Alberta. TOL OW0

are hereby authorized to divert and use water as follows:

- (a) The source of the water-supply is Loftstead Creek.
- (b) The point of diversion is located as shown on the attached plan.
- (c) The date from which this licence shall have precedence is 21st January, 1980.
- (d) The purpose for which the water is to be used is domestic (stock watering).
- (e) The maximum quantity of water which may be diverted is 1,000 gallons a day, and such additional quantity as the Engineer may from time to time determine should be allowed for losses.
- (f) The period of the year during which the water may be used is the whole year.
- (g) The land upon which the water is to be used and to which this licence is appurtenant is Parcel A of Lot 819, Kootenay District, Explanatory Plan 20351A.
- (h) The works authorized to be constructed are diversion structure, pipe and trough, which shall be located approximately as shown on the attached plan.
- (i) The construction of the said works shall be commenced on or before the 30th day of November, 1981, and shall be completed and the water beneficially used on or before the 31st day of December, 1984.

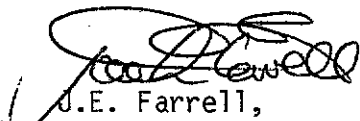
  
J.E. Farrell,  
Deputy Comptroller of Water Rights.

File No. 0355954 Date issued: 10th June, 1981 Conditional Licence 55485

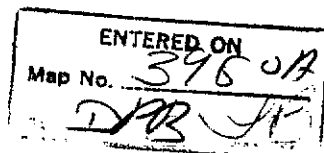



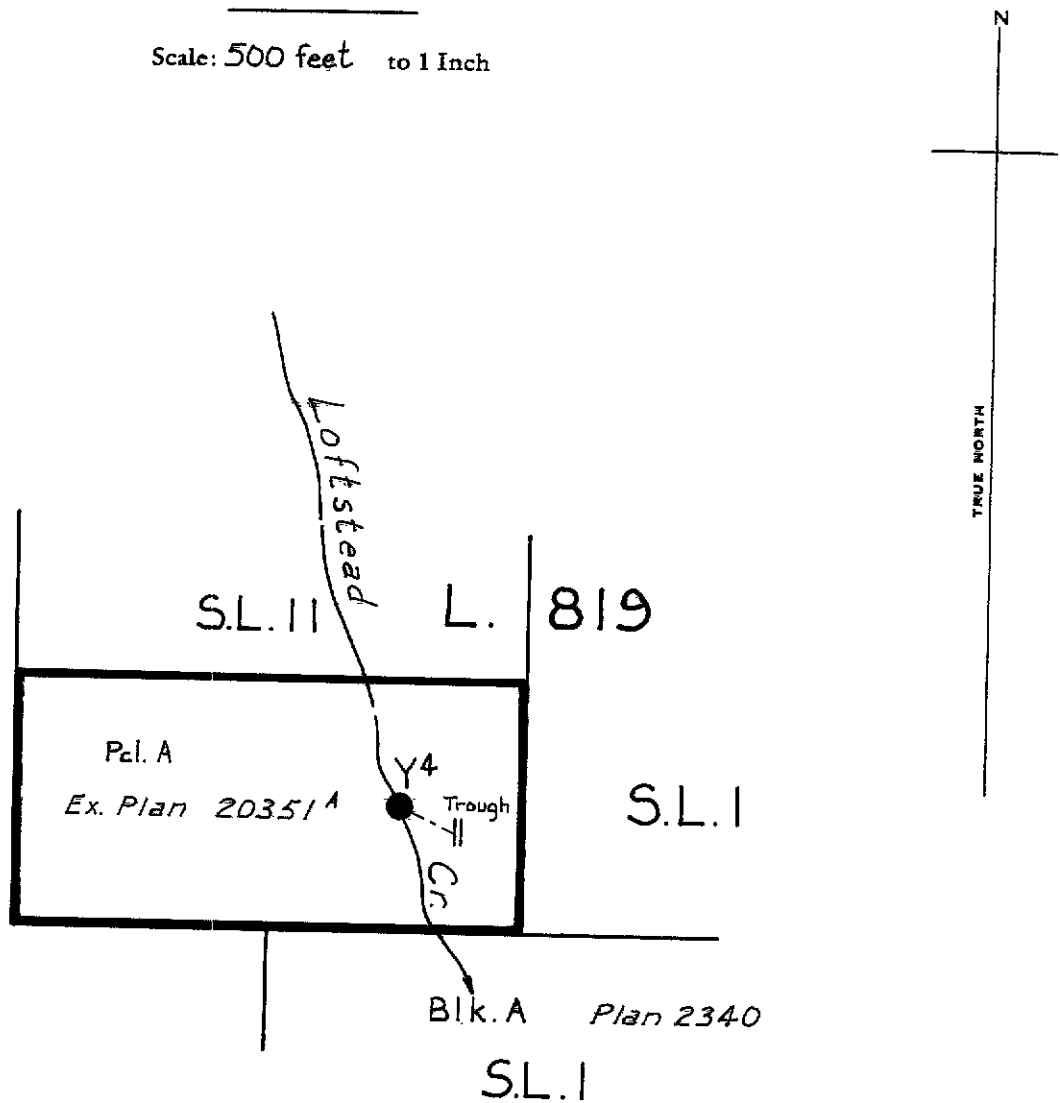

# KASLO WATER DISTRICT KOOTENAY DISTRICT

Scale: 500 feet to 1 Inch

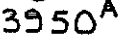

### LEGEND

- Point of Diversion 
- W.R. Map  3950<sup>A</sup>
- Pipe 

The boundaries of the land to which this licence is appurtenant are shown thus: 

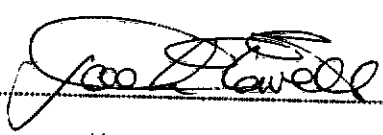
Signature 

Date 10<sup>th</sup> June 1981

CL 55485  
File 0355954