

WATER LICENCE DISPOSITION RECORD

File #: _____ Water Licence #: _____

Stream Name: _____

Date of Disposition: _____

Abandoned

Refused

Cancelled

Expired

Superseded by Licence #/s: _____

Close File?

Yes

No

Noted by: _____ *Date:* _____

(Financial Services Branch Representative)

THE PROVINCE OF BRITISH COLUMBIA—WATER ACT
CONDITIONAL WATER LICENCE

North Valley Lands Limited, Box 445, Enderby, British Columbia, VOE 1V0

is hereby authorized to divert and use water as follows:

- (a) The source of the water-supply is Fall Creek.
- (b) The point of diversion is located as shown on the attached plan.
- (c) The date from which this licence shall have precedence is 6th July 1984.
- (d) The purpose for which this licence is issued is domestic.
- (e) The maximum quantity of water which may be diverted is 500 gallons a day.
- (f) The period of the year during which the water may be used is the whole year.
- (g) The land upon which the water is to be used and to which this licence is appurtenant is Lot 14 of Section 2, Township 19, Range 7, West of 6th Meridian, Kamloops Division of Yale District, Plan 35039.
- (h) The works authorized to be constructed are diversion structure, pump and pipe, which shall be located approximately as shown on the attached plan.
- (i) The construction of the said works shall be completed and the water beneficially used on or before the 31st day of December, 1988.
- (j) This licence authorizes the use of water for domestic purpose in one dwelling located approximately as shown on the attached plan.

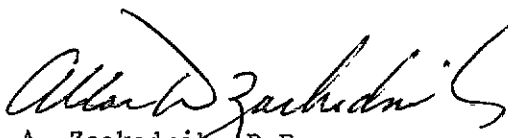
A. Zackodnik, P. Eng.
Regional Water Manager
Southern Interior Region



Province of British Columbia

TP. 19 R. 7 W. 6 M.

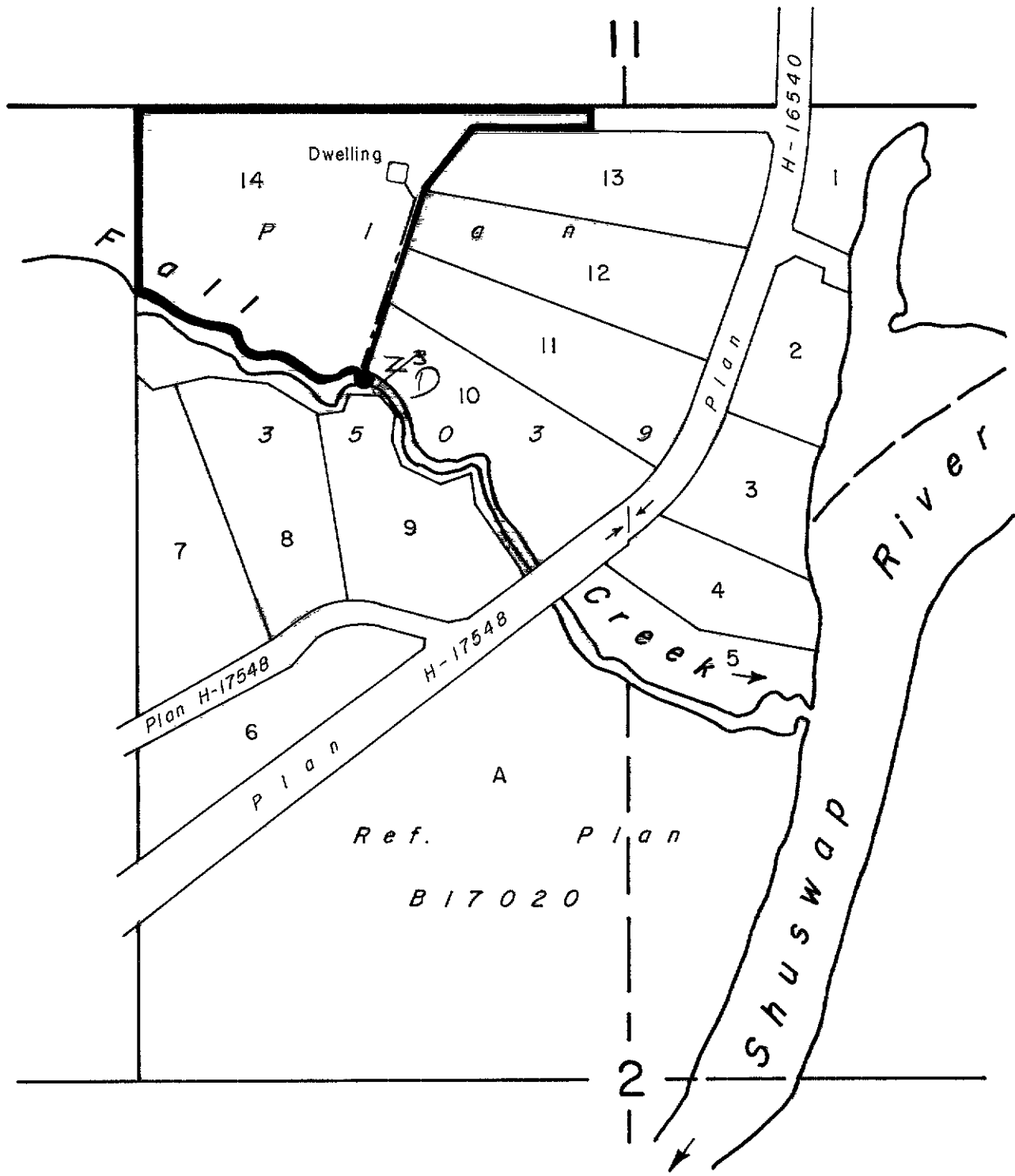

WATER DISTRICT : VERNON
PRECINCT : MARA
LAND DISTRICT : KAMLOOPS DIVISION OF YALE

LEGEND

Scale : 1 : 5000
Point of Diversion : ●
Map Number : WR 82 L 410W(c) 82.L.056.A
Pipe : ————

Signature: [Handwritten Signature]
Date: AUG 25 1971
C.L. 62842
File 8000453

The boundaries of the land to which this licence is appurtenant are shown thus: **—————**