

THE PROVINCE OF BRITISH COLUMBIA—WATER ACT

CONDITIONAL WATER LICENCE

Village of Port Edward of 567 Sunset Drive, Port Edward, B. C. VOV 1G0

is hereby authorized to divert and use water as follows:

- (a) The source of the water-supply is Wolf Creek.
- (b) The point of diversion is located as shown on the attached plan.
- (c) The date from which this licence shall have precedence is 24th March, 1925.
- (d) The purpose for which this licence is issued is waterworks.
- (e) The maximum quantity of water which may be diverted is 146,000 gallons a year, at a rate not exceeding 1,010,000 gallons a day.
- (f) The period of the year during which the water may be used is the whole year.
- (g) The licence is appurtenant to the waterworks undertaking of the licensee and the water is to be used on the lands within the boundaries of the Village of Port Edward.
- (h) The works authorized to be constructed are diversion structure (dam), reservoir and distribution system, which shall be located approximately as shown on the attached plan.
- (i) The construction of the said works has been completed and the water shall be beneficially used on or before the 31st day of December, 1986.
- (j) This licence is issued in substitution of Final Water Licence 6332, under Sections 15 and 16 of the Water Act.

AMENDED 18-6-86

J. E. Farrell

Deputy Comptroller of Water Rights

File No. 0059722 Date issued: 30th September, 1985 Conditional Licence 63008

British



Columbia

PRINCE RUPERT WATER DISTRICT
RANGE 5, COAST DISTRICT

Scale: 500 Feet to 1 Inch

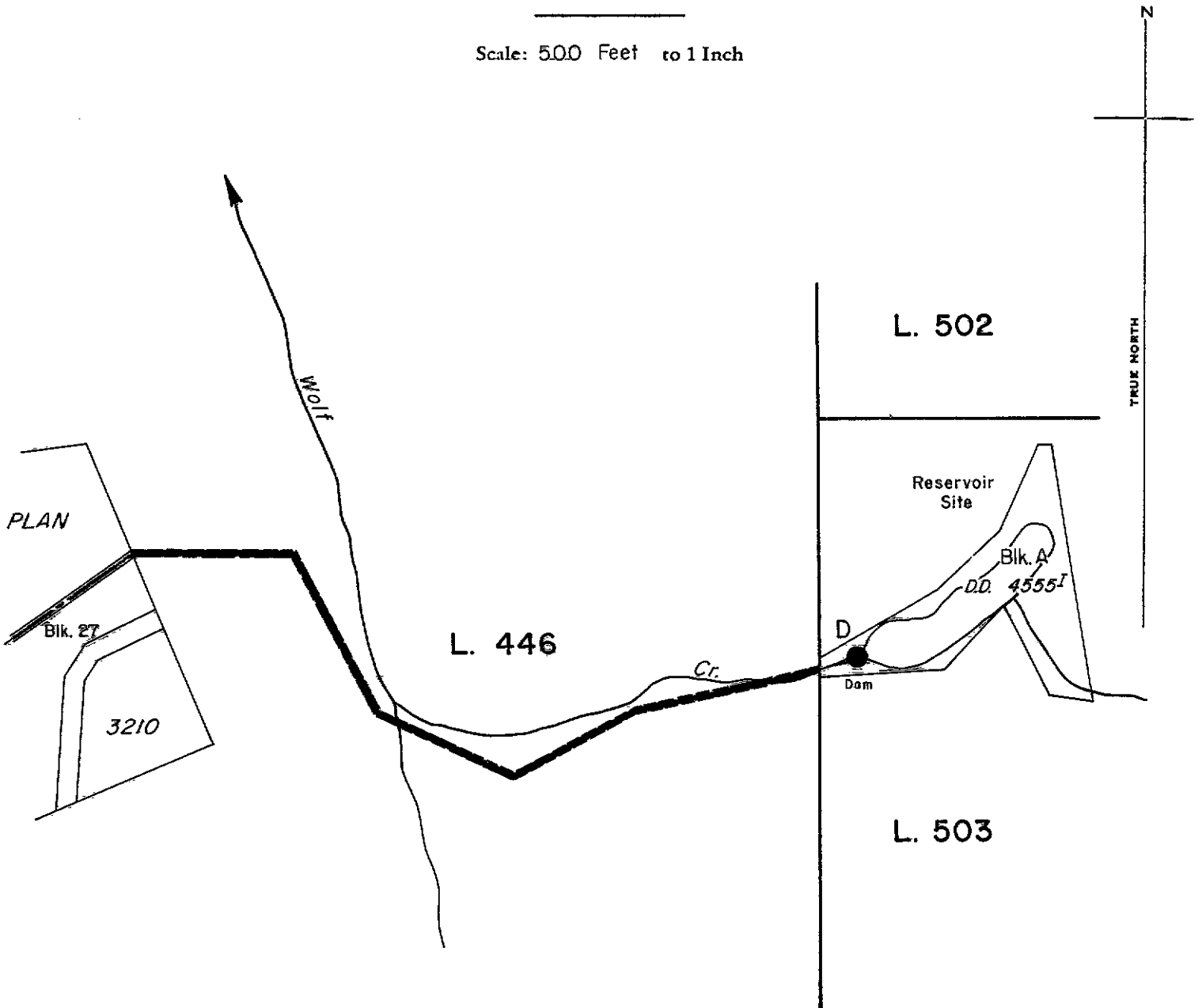

LEGEND

- Point of Diversion ●
- W.R. Map 6702 A
- Pipe ———
- Permit over Crown Land

This licence is appurtenant to all the lands within the boundaries of the Village of Port Edward

Signature

Date **SEP 30 1985**
 C.L. 63008 for F.L. 6332
 File 0059722
 P.C.L. No. 15527



ORDER
WATER ACT
Section 15

File No. 0059722

In the matter of Conditional Water Licence 63008, which authorizes the diversion of water from Wolf Creek for waterworks purpose on lands within the boundaries of the Village of Port Edward.

Having determined that the maximum quantity of water which may be diverted was erroneously stated and that no person's rights will be injuriously affected, I hereby amend clause (e) of said licence to read as follows:

- (e) The maximum quantity of water which may be diverted is 146,000,000 gallons a year, at a rate not exceeding 1,010,000 gallons a day.

Dated at Victoria, B.C., this 18th day of June, 1986.

J. E. Farrell,
Deputy Comptroller of Water Rights.



Province of
British Columbia

Ministry of
Environment

Skeena Region
Bag 5000
Smithers
British Columbia
VOJ 2N0
Telephone: (604) 847-7270

October 3, 1990

File: 0059722

Village of Port Edward
567 Sunset Drive
PORT EDWARD, B.C.
VOV 1G0

Dear Sirs:

Re: Conditional Water Licence 63008

As discussed in our letter to you of June 6, 1989, it has been determined that Permit over Crown Land 15527 is not necessary.

A new plat has been drafted by our Victoria office excluding the Permit over Crown Land. This new documentation should be attached to your copy of the licence.

Yours truly,

L. Williamson
Senior Processing Clerk
Skeena Region

Enclosure
Telephone: 847-7280
c.c. Comptroller of Water Rights - Victoria



Province of British Columbia

1/2

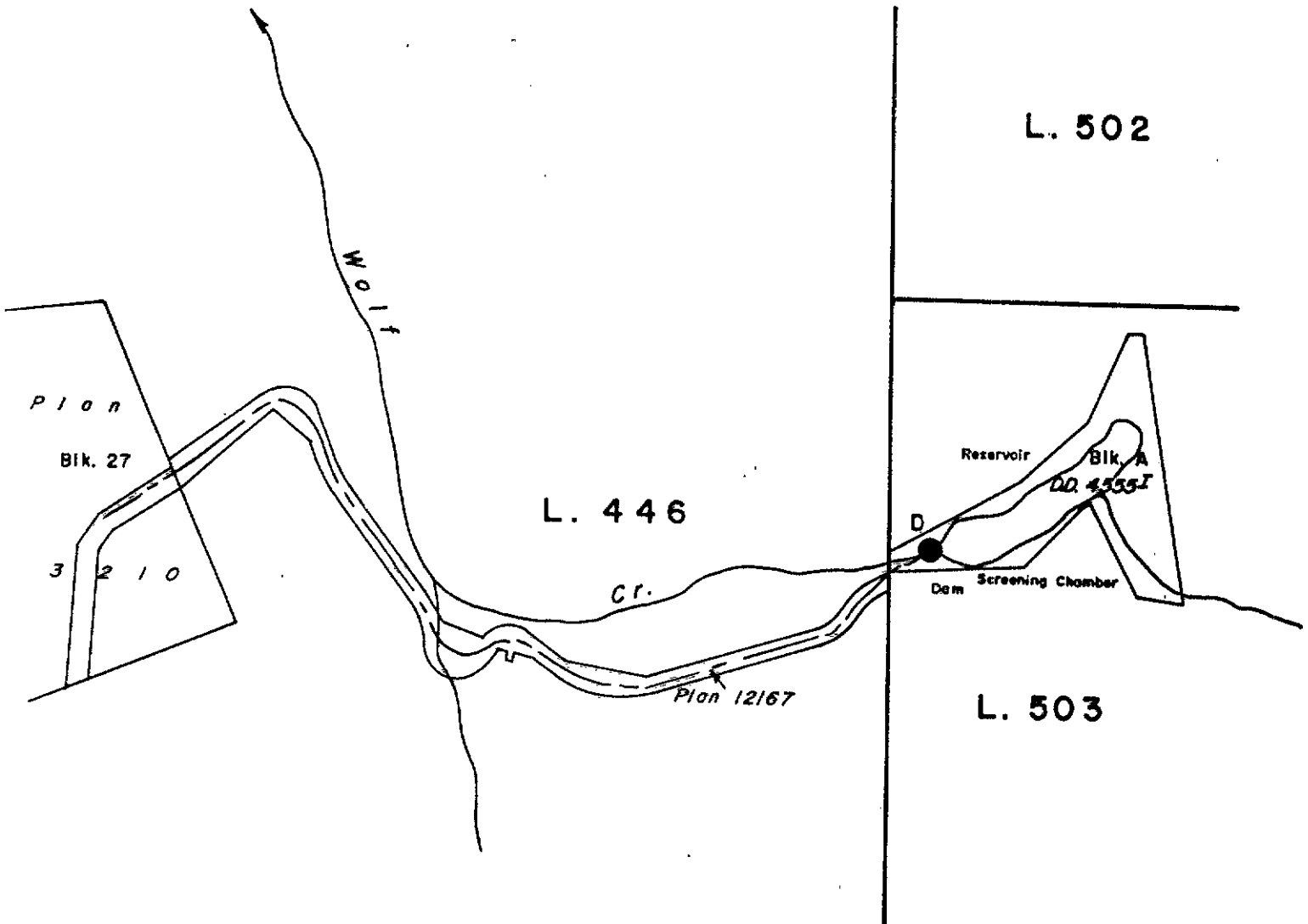

WATER DISTRICT : PRINCE RUPERT
 PRECINCT : TERRACE
 LAND DISTRICT : R.5, COAST

LEGEND

Scale : 500 Feet to 1 Inch
 Point of Diversion : ●
 Map Number : WR 6702A
 Pipe : _____

Signature Whit
 Date DEC 11 1990

C.L. 63008
 File 0059722

This licence is appurtenant to all the lands within the boundaries of the Village of Port Edward

WATER LICENCE DISPOSITION RECORD

AS OF APRIL 18TH 2011,

CONDITIONAL WATER LICENCE No. C063008.

HAS BEEN

RECORDED AS ABANDONED

RECORDED AS EXPIRED

SUPERSEDED BY: C126214.

NOTATION BY: RAYMOND LEE, WRU

DATE: DECEMBER 17TH, 2012