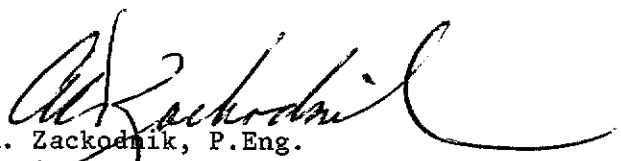

THE PROVINCE OF BRITISH COLUMBIA—WATER ACT  
CONDITIONAL WATER LICENCE

Stanley J. and Edward S. Mosley of 8875 Queen Mary Blvd., Surrey, British Columbia,  
V3V 6P9

are hereby authorized to divert and use water as follows:

- (a) The source of the water-supply is Link Lake.
- (b) The point of diversion is located as shown on the attached plan.
- (c) The date from which this licence shall have precedence is 11th May 1987.
- (d) The purpose for which this licence is issued is domestic.
- (e) The maximum quantity of water which may be diverted is 1,000 gallons a day.
- (f) The period of the year during which the water may be used is the whole year.
- (g) The land upon which the water is to be used and to which this licence is appurtenant is Lot 1 of Block 1 of Lots 2086 and 4152, Kamloops Division of Yale District, Plan 13399.
- (h) The works authorized to be constructed are diversion structure, pump and pipe, which shall be located approximately as shown on the attached plan.
- (i) The construction of the said works shall be completed and the water beneficially used on or before the 31st day of December, 1991.
- (j) This licence authorizes the use of water for domestic purpose in two dwellings located approximately as shown on the attached plan.

  
A. Zackodnik, P.Eng.  
Regional Water Manager  
Southern Interior Region

File No. 8000914    Date issued

MAY 09 1988

Conditional Licence 66288



Province of British Columbia

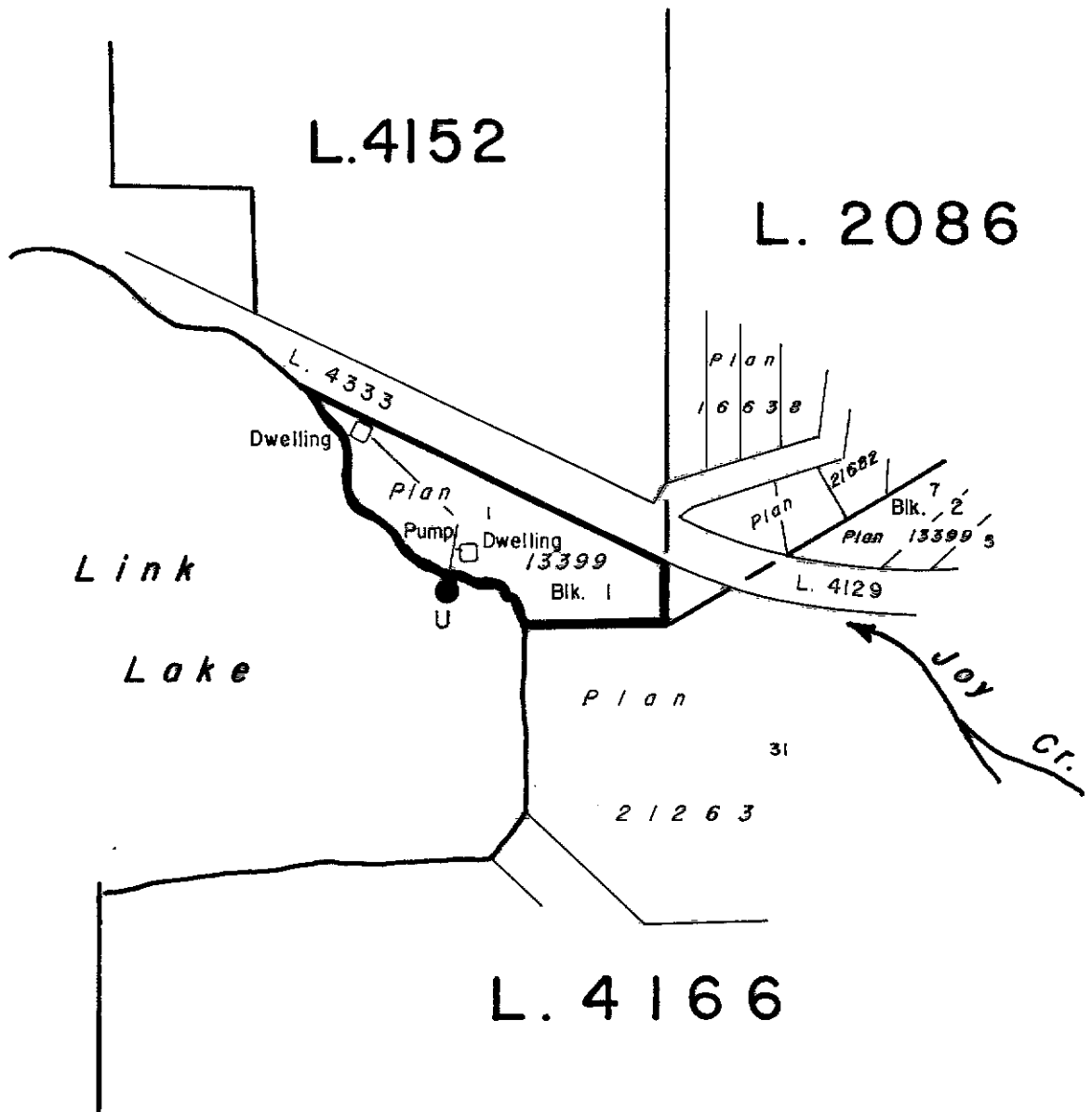

WATER DISTRICT : PRINCETON  
 PRECINCT : PRINCETON  
 LAND DISTRICT : KAMLOOPS DIVISION OF YALE

Signature *[Handwritten Signature]*  
 Date **MAY 09 1988**  
 C.L. 66288  
 File 8000914

LEGEND  
 Scale : 1 : 5000  
 Point of Diversion : ●  
 Map Number : WR 92 · H · 079 · 2 · 2  
 Pipe : \_\_\_\_\_

The boundaries of the land to which this licence is appurtenant are shown thus: **\_\_\_\_\_**