

THE PROVINCE OF BRITISH COLUMBIA — WATER ACT

CONDITIONAL WATER LICENCE

Harper Ranch Ltd. of Box 59
Kamloops, British Columbia V2C 5K3

is hereby authorized to divert and use water as follows:

- (a) The stream on which the rights are granted is the South Thompson River.
- (b) The point of diversion is located as shown on the attached plan.
- (c) The date from which this licence shall have precedence is 10th November, 1986.
- (d) The purpose for which this licence is issued is domestic.
- (e) The maximum quantity of water which may be diverted is 500 gallons a day.
- (f) The period of the year during which the water may be used is the whole year.
- (g) The land upon which the water is to be used and to which this licence is appurtenant is Lot A of Lot 280, Kamloops Division Yale District, Plan 38710.
- (h) The authorized works are diversion structure, pump and pipe located approximately as shown on the attached plan.
- (i) The construction of the said works shall be completed and the water beneficially used prior to the 31st day of December, 1990. Thereafter, the licensee shall continue to make beneficial use of the water in the manner authorized herein.
- (j) This licence authorizes the use of water for domestic purpose in one dwelling located approximately as shown on the attached plan.

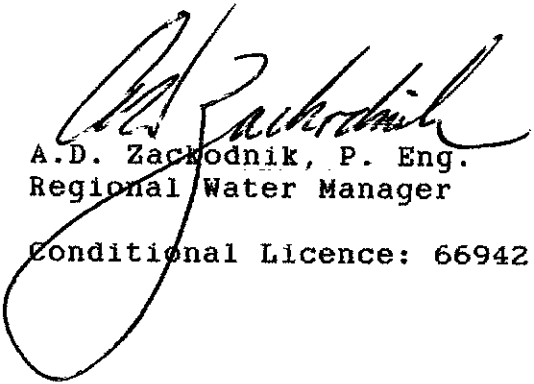
A.D. Zachodnik, P. Eng.
Regional Water Manager

File: 3000986 Date Issued: Aug 18, 1988 Conditional Licence: 66942



Province of British Columbia

TP.20 R.16 W.6 M.

L. 280

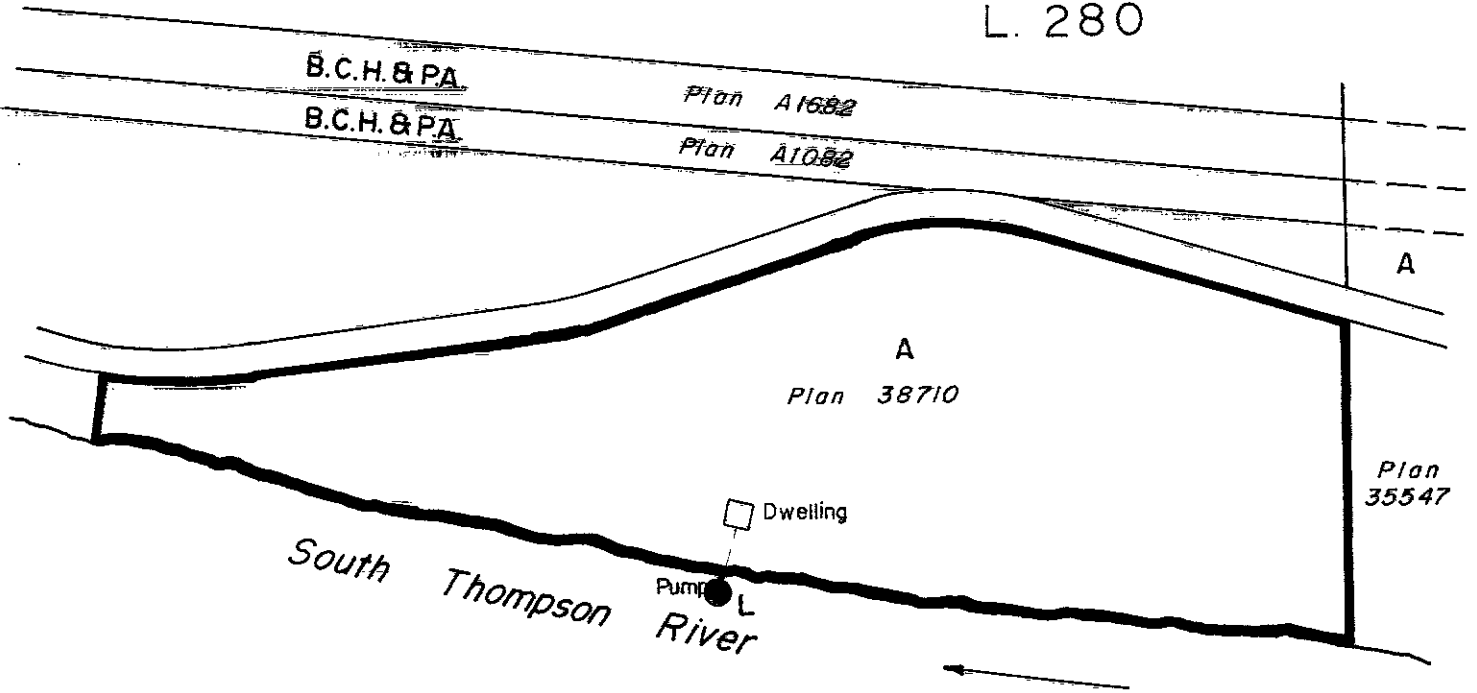

WATER DISTRICT : KAMLOOPS
 PRECINCT : NORTH THOMPSON
 LAND DISTRICT : KAMLOOPS DIVISION OF YALE

Signature *[Handwritten Signature]*
 Date August 18, 1988

LEGEND

Scale : 1 : 5000
 Point of Diversion : ●
 Map Number : WR 921-070-3-2
 Pipe : ————

C.L. 66942
 File 3000986

The boundaries of the land to which this licence is appurtenant are shown thus: —————



ORDER UNDER THE WATER ACT
SECTION 18

File No. 3000986

In the matter of Conditional Water Licence 66942, which authorizes the diversion of water from the South Thompson River for domestic purpose within Lot A of Lot 280, Kamloops Division Yale District Plan 38710; and,

Having determined that the land upon which the water is to be used and to which said licence is appurtenant has been re-described, and being satisfied that no person's rights will be injuriously affected I hereby amend clauses (g) of the said licence to read as follows:

(g) The land upon which the water is to be used and to which this licence is appurtenant is Lot A of District Lot 280, Kamloops Division Yale District Plan 38710 except Plan EPP26941.

Dated at Kamloops, B.C. this 6th day of January, 2016.

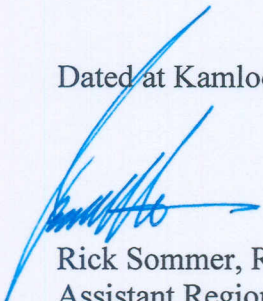

Rick Sommer, RPF
Assistant Regional Water Manager/District Manager

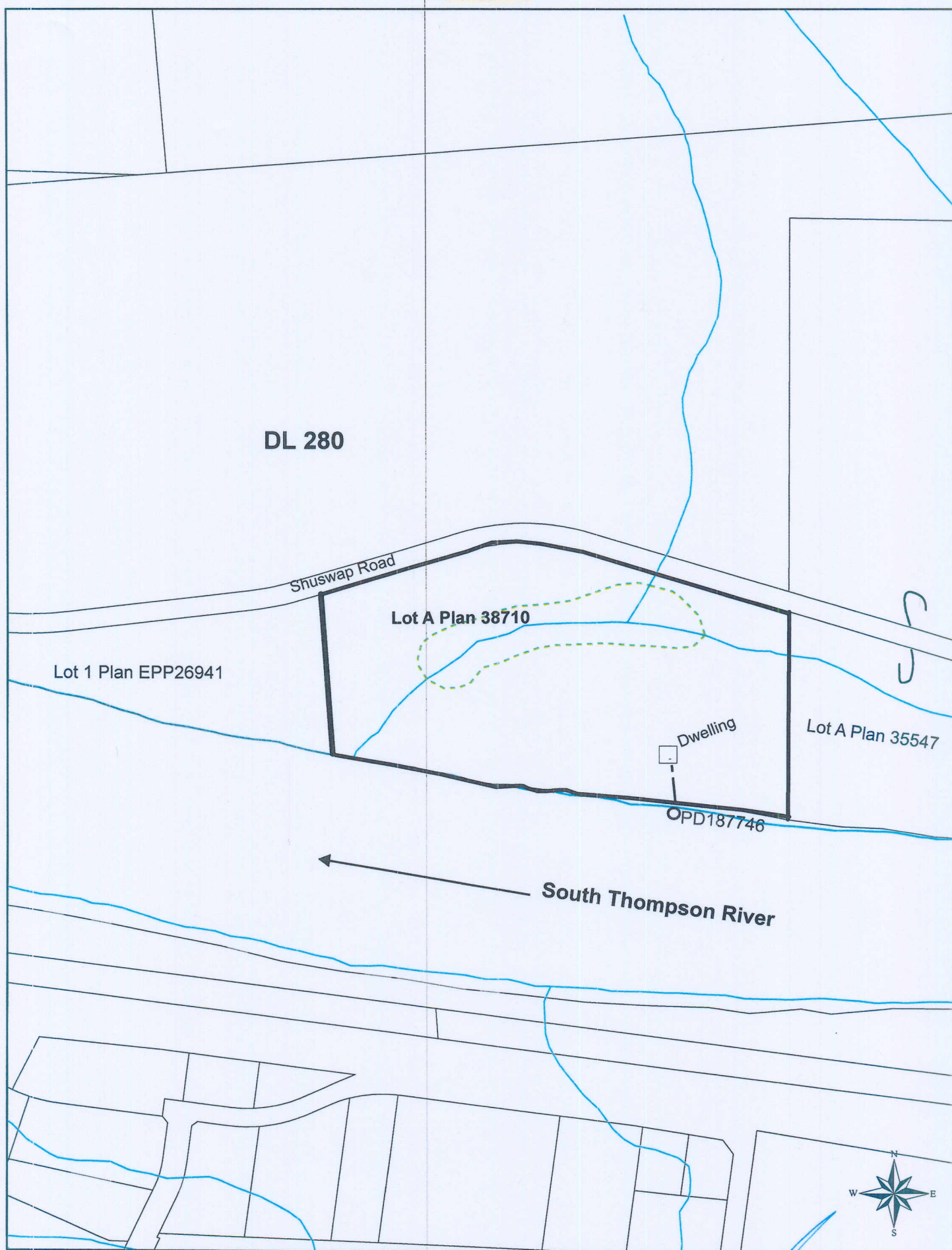

WATER DISTRICT: Kamloops
PRECINCT: North Thompson
LAND DISTRICT: Kamloops Division Yale District

Signature: 

Date: Jan 6/16

LEGEND:

Scale: 1:5,000
 Point of Diversion: ○
 Map Number: WR 3812 (092.I.070.4.1)
 Pipe: — — —

C.L. 66942 Amended Plan
 File: 3000986

The boundaries of the land to which this licence is appurtenant are shown thus: 