

WATER LICENCE DISPOSITION RECORD

File #: 0370829 Water Licence #: C067584

Stream Name: Verwolf Brook

Date of Disposition: Oct 10, 2014

Abandoned

Cancelled

Refused

Superseded by Licence #/s: _____

Close File? Yes No

Noted by: LMP Date: Dec 10, 2014
(Financial Services Branch Representative)

THE PROVINCE OF BRITISH COLUMBIA—WATER ACT
CONDITIONAL WATER LICENCE

James B. and Bertha V. Meehan of General Delivery, Merville, B.C. VOR 2M0

are hereby authorized to divert and use water as follows:

- (a) The stream on which the rights are granted is Verwolf Brook.
- (b) The point of diversion is located as shown on the attached plan.
- (c) The date from which this licence shall have precedence is 4th October, 1966.
- (d) The purpose for which this licence is issued is irrigation.
- (e) The maximum quantity of water which may be diverted is 0.37 acre foot per annum.
- (f) The period of the year during which the water may be used is 1st April to 30th September.
- (g) The land upon which the water is to be used and to which this licence is appurtenant is Lots 4 and 5 of Block 29, Comox District, Plan 25363, of which 0.37 acre may be irrigated.
- (h) The works authorized to be constructed are diversion structure, pump, pipe and sprinkler system, which shall be located approximately as shown on the attached plan.
- (i) The construction of the said works shall be completed and the water beneficially used prior to the 31st day of December, 1991. Thereafter, the licensee shall continue to make a regular beneficial use of water in the manner authorized herein.
- (j) This licence is issued in substitution of Conditional Water Licence 32242, in part.



J. E. Farrell
Deputy Comptroller of Water Rights

File No. 0370829 Date issued: 24th May, 1988

CONDITIONAL LICENCE 67584



Province of British Columbia

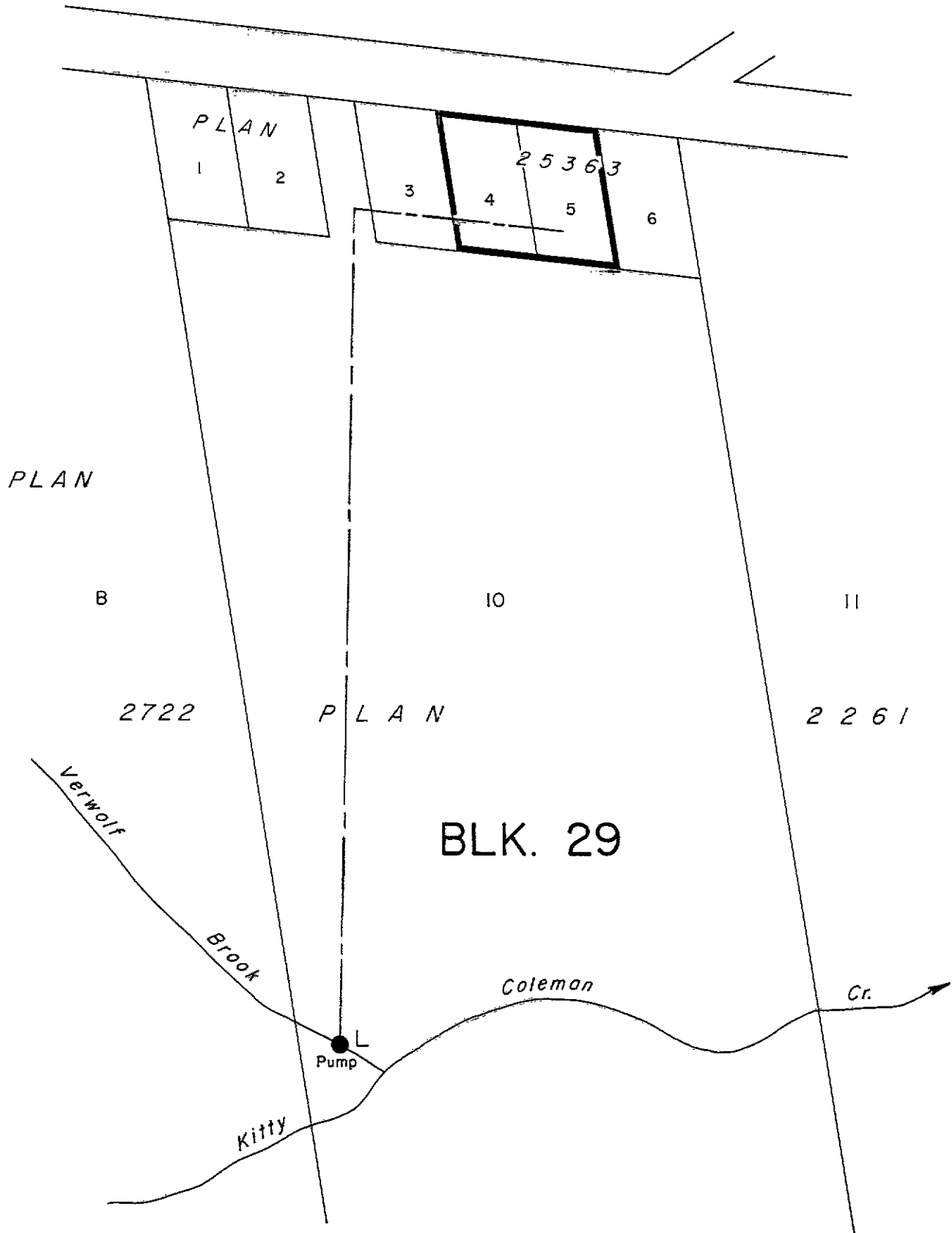

WATER DISTRICT : NANAIMO
 PRECINCT : COURTENAY
 LAND DISTRICT : COMOX

LEGEND

Scale : 1:2500
 Point of Diversion : ●
 Map Number : W.R. 4822
 Pipe : ————

Signature *Paul Lowell*

Date *May 24, 1988*

C.L. 67584 for C.L. 32242 in part
 File 0370829

The boundaries of the land to which this licence is appurtenant are shown thus: **—————**