

THE PROVINCE OF BRITISH COLUMBIA—WATER ACT
CONDITIONAL WATER LICENCE

Raimo T. and Thelma J. Ennila of Gordon Road, Group Box #19, Nelson, B.C., V1L 3M3

are hereby authorized to divert and use water as follows:

- (a) The stream on which the rights are granted is Sproule Creek.
- (b) The point of diversion is located as shown on the attached plan.
- (c) The date from which this licence shall have precedence is 20th March, 1986.
- (d) The purpose for which this licence is issued is industrial (gravel washing).
- (e) The maximum quantity of water which may be diverted is 3,000 gallons per day.
- (f) The water may be used throughout the whole year.
- (g) The land upon which the water is to be used and to which this licence is appurtenant is District Lot 7683, Kootenay District.
- (h) The works authorized to be constructed are diversion structure, pumps, tank, setting tanks, pipe and gravel washing plant, which shall be located approximately as shown on the attached plan.
- (i) The construction of the said works has been completed and the water is being beneficially used. The licensee shall continue to make beneficial use of the water in the manner authorized herein.

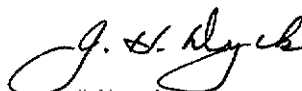

J.H. Dyck
Regional Water Manager

File No. 4001073 Date issued: Oct. 8, 1988 Conditional Licence 67706



Province of British Columbia

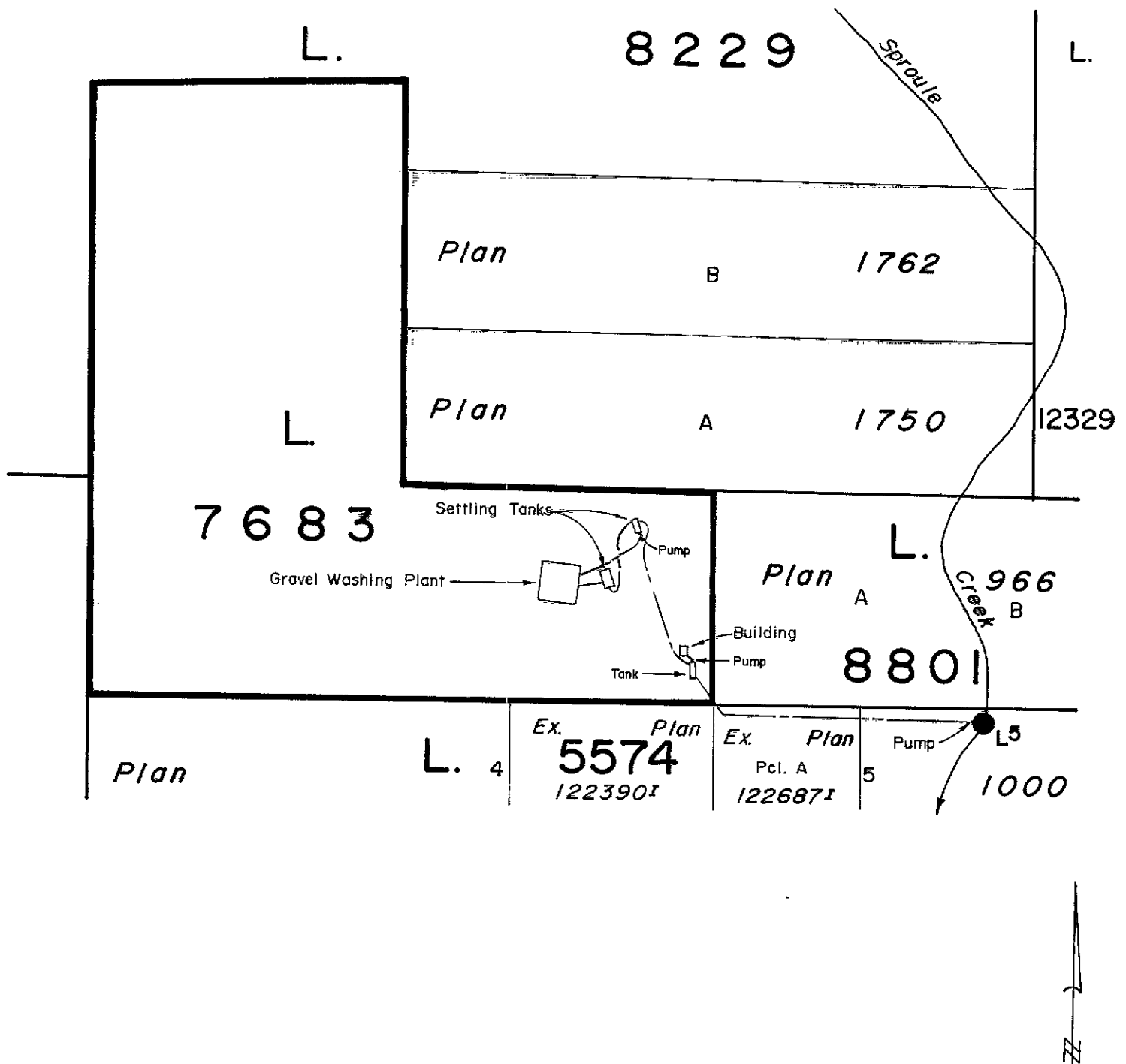

WATER DISTRICT : NELSON
PRECINCT : NELSON
LAND DISTRICT : KOOTENAY

LEGEND

Scale : 300 Feet to 1 Inch
Point of Diversion : ●
Map Number : WR 5228 D
Pipe : ———

Signature J. H. Dyck
Date Oct. 8, 1988

C.L. 67706
File 4001073

The boundaries of the land to which this licence
is appurtenant are shown thus: ———