

THE PROVINCE OF BRITISH COLUMBIA—WATER ACT
CONDITIONAL WATER LICENCE

Michael W. and Tyanna Nichvolodoff of Site 25, Comp. 16, SS #2, Castlegar, B.C.
VIN 3L4

are hereby authorized to divert and use water as follows:

- (a) The stream on which the rights are granted is Shore Creek.
- (b) The point of diversion is located as shown on the attached plan.
- (c) The date from which this licence shall have precedence is 20th July, 1964.
- (d) The purposes for which this licence is issued are irrigation and domestic.
- (e) The maximum quantity of water which may be diverted for irrigation purpose is 1 acre foot per annum and for domestic purpose is 500 gallons a day.
- (f) The period of the year during which the water may be used for irrigation purpose is 1st April to 30th September and for domestic purpose is throughout the whole year.
- (g) The land upon which the water is to be used and to which this licence is appurtenant is Lot 1 of District Lot 302A, Kootenay District, Plan 13900, of which 0.8 acre may be irrigated.
- (h) The works authorized to be constructed are diversion structure, tank and pipe, which shall be located approximately as shown on the attached plan.
- (i) The construction of the said works has been completed and the water is being used. The licensee shall continue to make a regular beneficial use of the water in the manner authorized herein.
- (j) This licence authorizes the use of water for domestic purpose in one dwelling located approximately as shown on the attached plan.
- (k) This licence is issued in substitution of Conditional Water Licence 50876.



J. E. Farrell
Deputy Comptroller of Water Rights

File No. 0256879 Date issued: 7th July, 1989

CONDITIONAL LICENCE 69835



Province of British Columbia

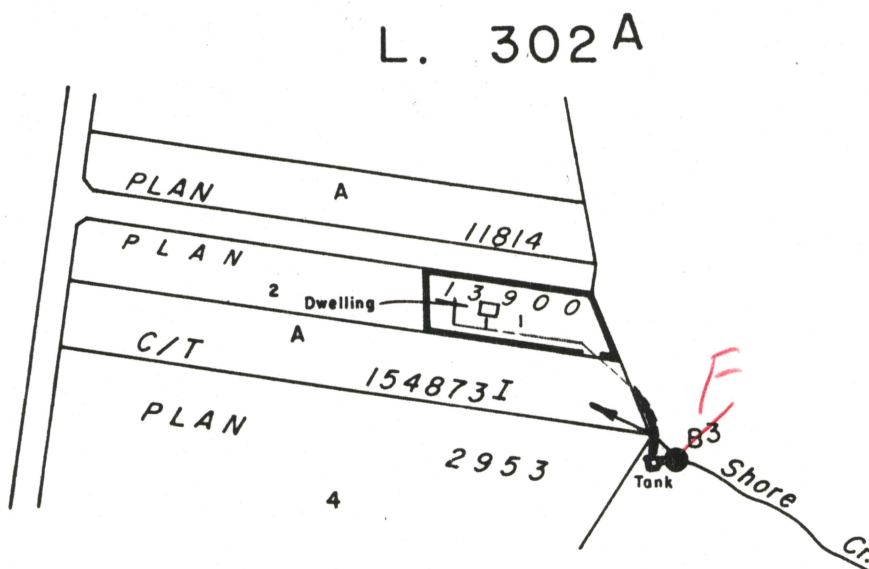

WATER DISTRICT : NELSON
PRECINCT : SLOCAN JUNCTION
LAND DISTRICT : KOOTENAY

LEGEND

Scale : 1 : 5000
Point of Diversion : ●
Map Number : W.R. 5300D
Pipe : ————
Permit over Crown Land: ————

Signature *D. Macdonald*

Date 80-8-21

Amended C.L. 69835
File 0256879
P.C.L. 17919

The boundaries of the land to which this licence
is appurtenant are shown thus: ————



ORDER
WATER ACT
Section 15

File No. 0256879

In the matter of Conditional Water Licence 69835, which authorizes the diversion of water from Shore Creek.

Having determined that the boundaries of the land appurtenant to said licence are shown erroneously located on the plan attached to said licence and being satisfied that no persons rights will be injurously affected, I hereby issue an amended plan.

Dated at Victoria, B.C., this 21st day of August, 1989.

ORIGINAL DOCUMENT SIGNED
BY DEPUTY COMPTROLLER

J. E. Farrell,
Deputy Comptroller of Water Rights.