

## WATER LICENCE DISPOSITION RECORD

File #: 6000763      Water Licence #: C105018

Stream Name: Charley Valley Creek

Date of Disposition: Aug 22, 2013

Abandoned

Cancelled

Refused

Superseded by Licence #/s: C131676 \_\_\_\_\_  
\_\_\_\_\_  
\_\_\_\_\_  
\_\_\_\_\_

Close File?       Yes       No

Noted by: MD      Date: Jan 2, 2013  
*(Financial Services Branch Representative)*



British Columbia Water Act

**CONDITIONAL WATER LICENCE**

The owner of the land to which this licence is appurtenant is hereby authorized to divert and use water as follows:

- (a) The stream or which the rights are granted is Charley Valley Creek.
- (b) The point of diversion is located as shown on the attached plan.
- (c) The date from which this licence shall have precedence is 21st May, 1992.
- (d) The purpose for which this licence is issued is conservation.
- (e) The maximum quantity of water which may be diverted from 1st April to 30th June is 65,000 gallons a day and from 1st July to 31st March is 15,000 gallons a day pursuant to clause (i) below.
- (f) This licence is appurtenant to the project of the licensee within Lot 1 of District Lot 15, Queen Charlotte District, Plan 1684, except Plan 6937.
- (g) The works authorized are diversion structure, pipe and hatchery, which shall be located approximately as shown on the attached plan.
- (h) The rights granted under this licence shall be subsequent to any domestic water rights granted under any licence or licences that may be issued at any time for domestic use of water.
- (i) The diversion of water authorized under this licence shall be restricted to a maximum of 50% of low flow in Charley Valley Creek and may be restricted or prohibited at any time by the Regional Water Manager.
- (j) The construction of the said works has been completed and the water is being beneficially used. The licensee shall continue to make regular beneficial use of water in the manner authorized herein.

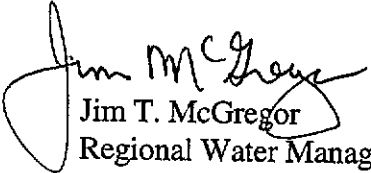
  
Jim T. McGregor  
Regional Water Manager  
Skeena Region



Province of British Columbia

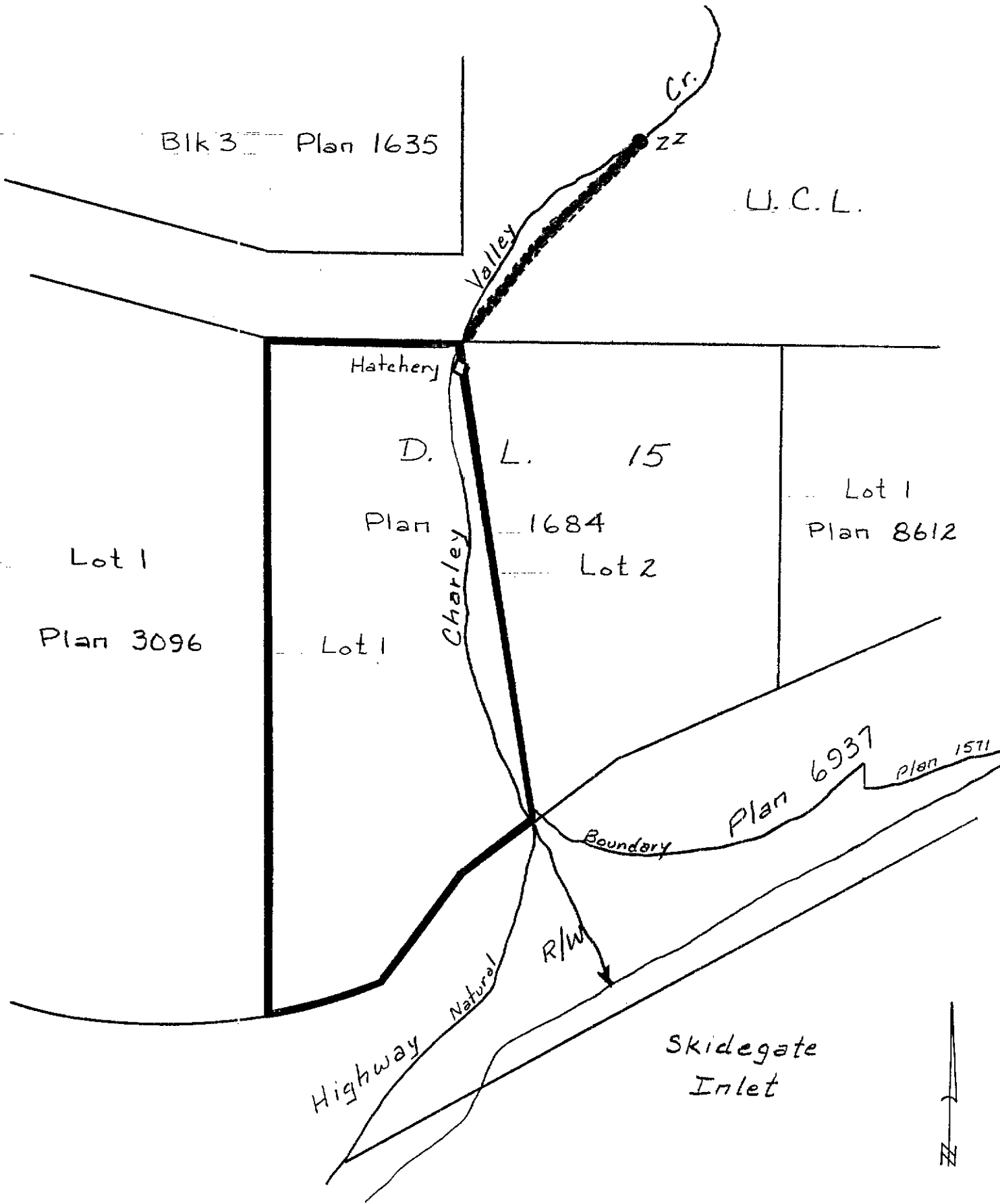

WATER DISTRICT : PRINCE RUPERT  
 PRECINCT : QUEEN CHARLOTTE  
 LAND DISTRICT : QUEEN CHARLOTTE

LEGEND

Scale : 1" = 100'  
 Point of Diversion : ●  
 Map Number : WR 6630 B  
 Pipe :   
 Permit over Crown Land:

Signature *Jim Mc Goye*  
 Date JAN 16 1987

C.L. 105018  
 File 6000763  
 P.C.L. 22329

The boundaries of the land to which this licence is appurtenant are shown thus: