

WATER LICENCE DISPOSITION RECORD

File #: 0200930 Water Licence #: C105640

Stream Name: Puntzi Creek

Date of Disposition: Dec 3, 2014

Abandoned

Cancelled

Refused

Superseded by Licence #/s: C131829 _____

Close File? Yes No

Noted by: JR Date: Dec 12, 2014
(Financial Services Branch Representative)

THE PROVINCE OF BRITISH COLUMBIA—WATER ACT
CONDITIONAL WATER LICENCE

Heinz K.W. Krause and Helga Krause of General Delivery, Chilanko Forks, BC, V0L 1H0 are hereby authorized to divert and use water as follows:

- (a) The stream on which the rights are granted is Puntzi Creek.
- (b) The point of diversion is located as shown on the attached plan.
- (c) The date from which this licence shall have precedence is 11th August, 1953.
- (d) The purpose for which this licence is issued is irrigation.
- (e) The maximum quantity of water which may be diverted and used is 80 acre feet per annum.
- (f) The period of the year during which water may be used is 1st April to 30th September.
- (g) The land upon which the water is to be used and to which this licence is appurtenant is Parcel A District Lot 107 and 288 Range 3 Coast District Plan 33208, of which 40 acres may be irrigated.
- (h) The works authorized to be constructed are screened intake, pump, pipe and sprinkler system, which shall be located approximately as shown on the attached plan. The intake shall be adequately screened to prevent debris and fish from entering the works.
- (i) The construction of said works has been completed and the water is being beneficially used. Hereafter, the licensee shall continue to make regular beneficial use of water in the manner authorized herein.
- (j) This licence issued in substitution of Conditional Licence 21915, in whole.

D.W. Roberts
D.W. Roberts, P. Eng.
Regional Water Manager



Province of British Columbia

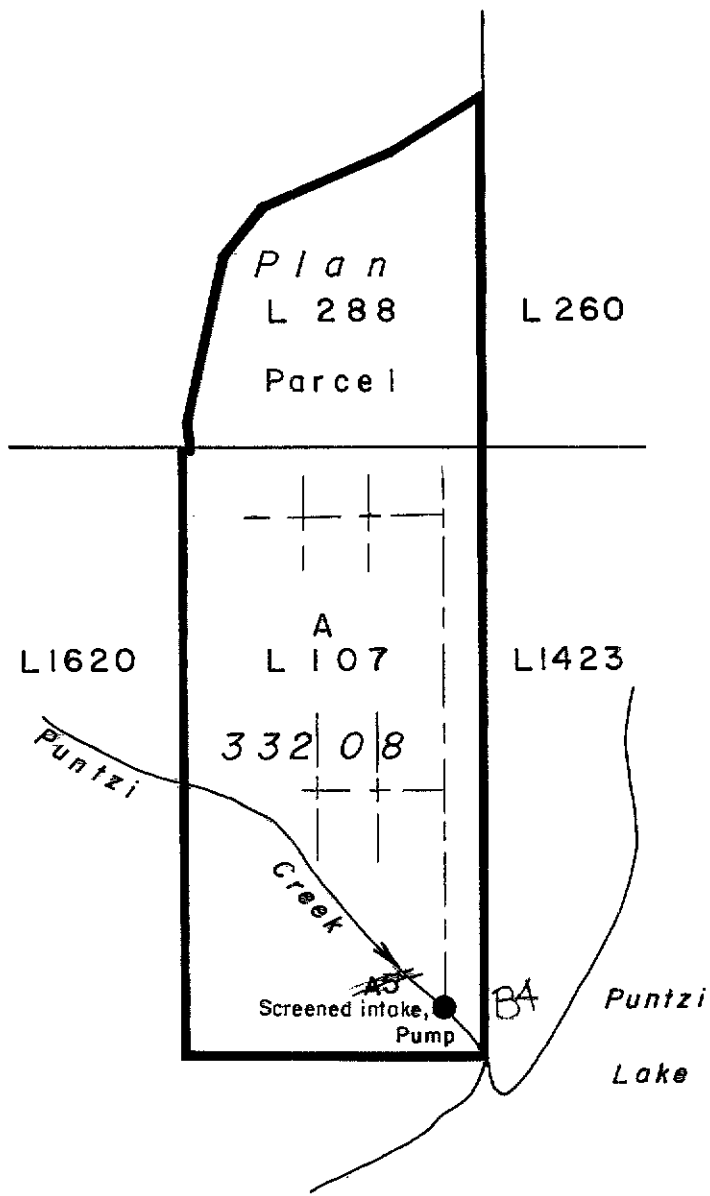

WATER DISTRICT : CARIBOO
 PRECINCT : CHILCOTIN
 LAND DISTRICT : RANGE 3 COAST

Signature *J.W. Robert*
 Date **JAN 21 1993**

LEGEND
 Scale : 1:10 000
 Point of Diversion : ●
 Map Number : Ref. 93C/SE (1-h)
 Pipe : ————

C.L.105640 for C.L.21915
 File 0200930

The boundaries of the land to which this licence is appurtenant are shown thus: **—————**