

CONDITIONAL WATER LICENCE

The owner of the land to which this licence is appurtenant is hereby authorized to divert and use water as follows:

- (a) The stream on which the rights are granted is Wolverton Creek.
- (b) The point of diversion is located as shown on the attached plan.
- (c) The date from which this licence shall have precedence is 23rd August, 1993.
- (d) The purpose for which this licence is issued is domestic.
- (e) The maximum quantity of water which may be diverted is 500 gallons a day.
- (f) The water may be used throughout the whole year.
- (g) The land upon which the water is to be used and to which this licence is appurtenant is Lot 1, District Lot 4595, Kootenay District, Plan NEP21210.
- (h) The works authorized are diversion structure, tank and pipe, which are located approximately as shown on the attached plan.
- (i) The construction of the said works has been completed and the water is being beneficially used. The licensee shall continue to make beneficial use of the water in the manner authorized herein.
- (j) This licence authorizes the use of water for domestic purpose in one dwelling located approximately as shown on the attached plan.

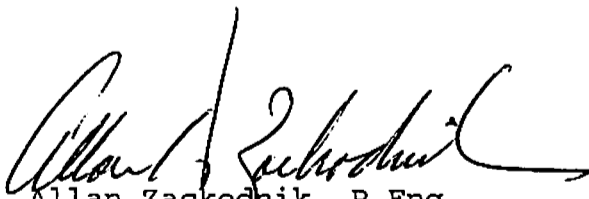

Allan Zackodnik, P.Eng.
Regional Water Manager

File No. 4002840 Date: MAR 27 2002. Conditional Licence 107021

COPY

Province of British Columbia

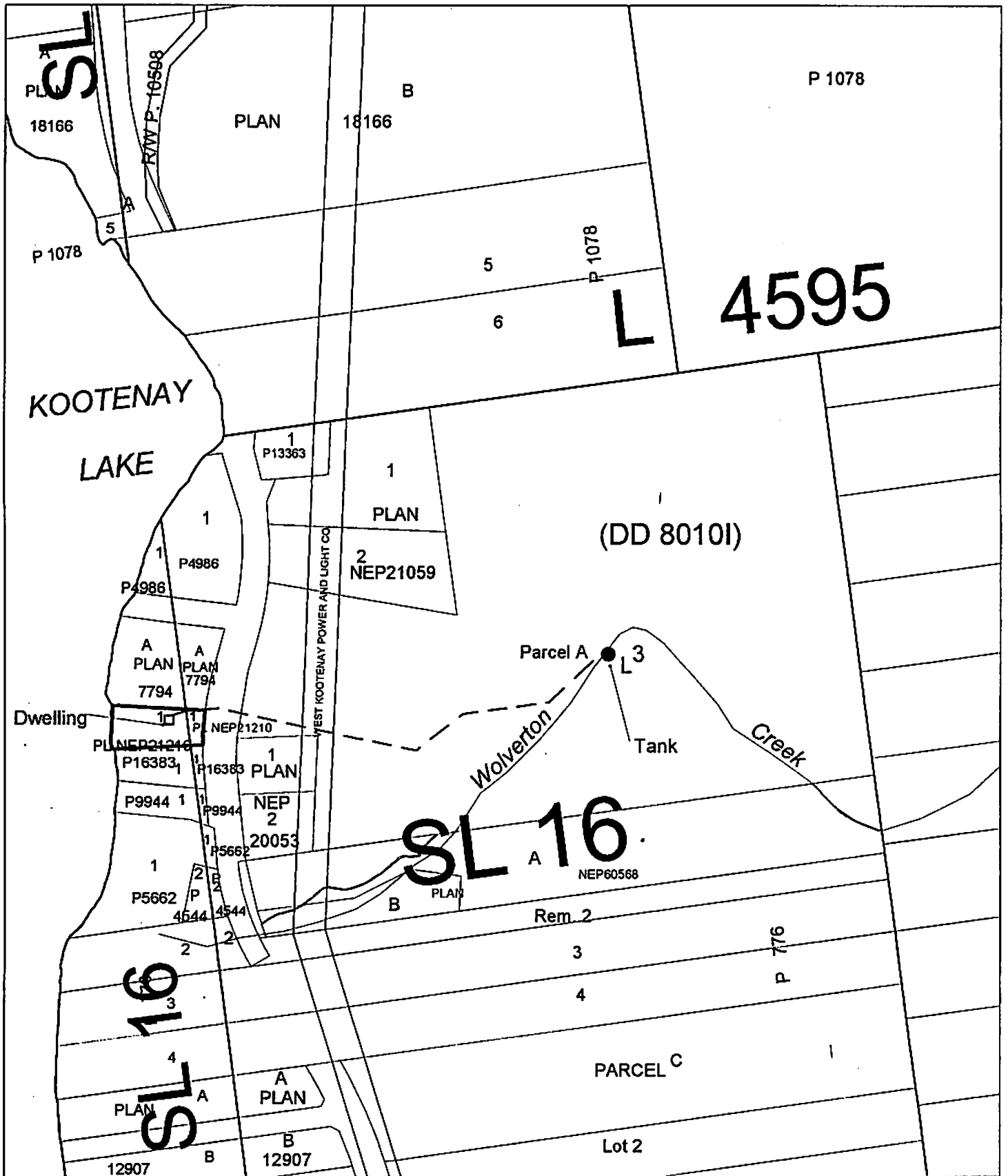
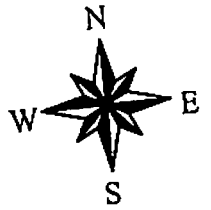

WATER DISTRICT: NELSON
 PRECINCT: CRAWFORD BAY
 LAND DISTRICT: KOOTENAY

COPY

LEGEND
 Scale: 1:5000
 Point of Diversion: ●
 Map Number: 5150B
 Pipe: - - - - -

Signature *Alfred Zichner*
 Date: MAR 27 2002

The boundaries of the land to which this licence is appurtenant are shown thus: _____

C.L. 107021
 File 4002840