

WATER LICENCE DISPOSITION RECORD

File #: 0213552 Water Licence #: C107314

Stream Name: Smiling Creek

Date of Disposition: Dec 18, 2014

Abandoned

Cancelled

Refused

Superseded by Licence #/s: _____

Close File? Yes No

Noted by: MD Date: Jan 7, 2015
(Financial Services Branch Representative)

THE PROVINCE OF BRITISH COLUMBIA—WATER ACT

CONDITIONAL WATER LICENCE

The owners of the land to which this licence is appurtenant are hereby authorized to divert, store and use water as follows:

- (a) The stream on which the rights are granted is **Smiling Creek**.
- (b) The point of diversion is located as shown on the attached plan.
- (c) The date from which this licence shall have precedence is **20th September, 1956**.
- (d) The purpose for which this licence is issued is **domestic**.
- (e) The maximum quantity of water which may be diverted is **1000 gallons a day**.
- (f) Water may be used throughout **the whole year**.
- (g) The land upon which the water is to be used and to which this licence is appurtenant is **Lot 40, Section 18, Township 40, East of the Coast Meridian, New Westminster District, Plan 42994**.
- (h) The works authorized to be constructed are **diversion structure, pipe, well, pump and swimming pool** which shall be located approximately as shown on the attached plan.
- (i) The construction of the said works has been completed and the water is being beneficially used. The licensee shall continue to make a regular beneficial use of the water in the manner authorized herein.
- (j) This licence authorizes the use of water for domestic purpose in **two dwellings** located approximately as shown on the attached plan.
- (k) This licence is issued in substitution of Final Water Licence 40391.



W. H. Dreher, P. Eng.
Regional Water Manager



Province of British Columbia

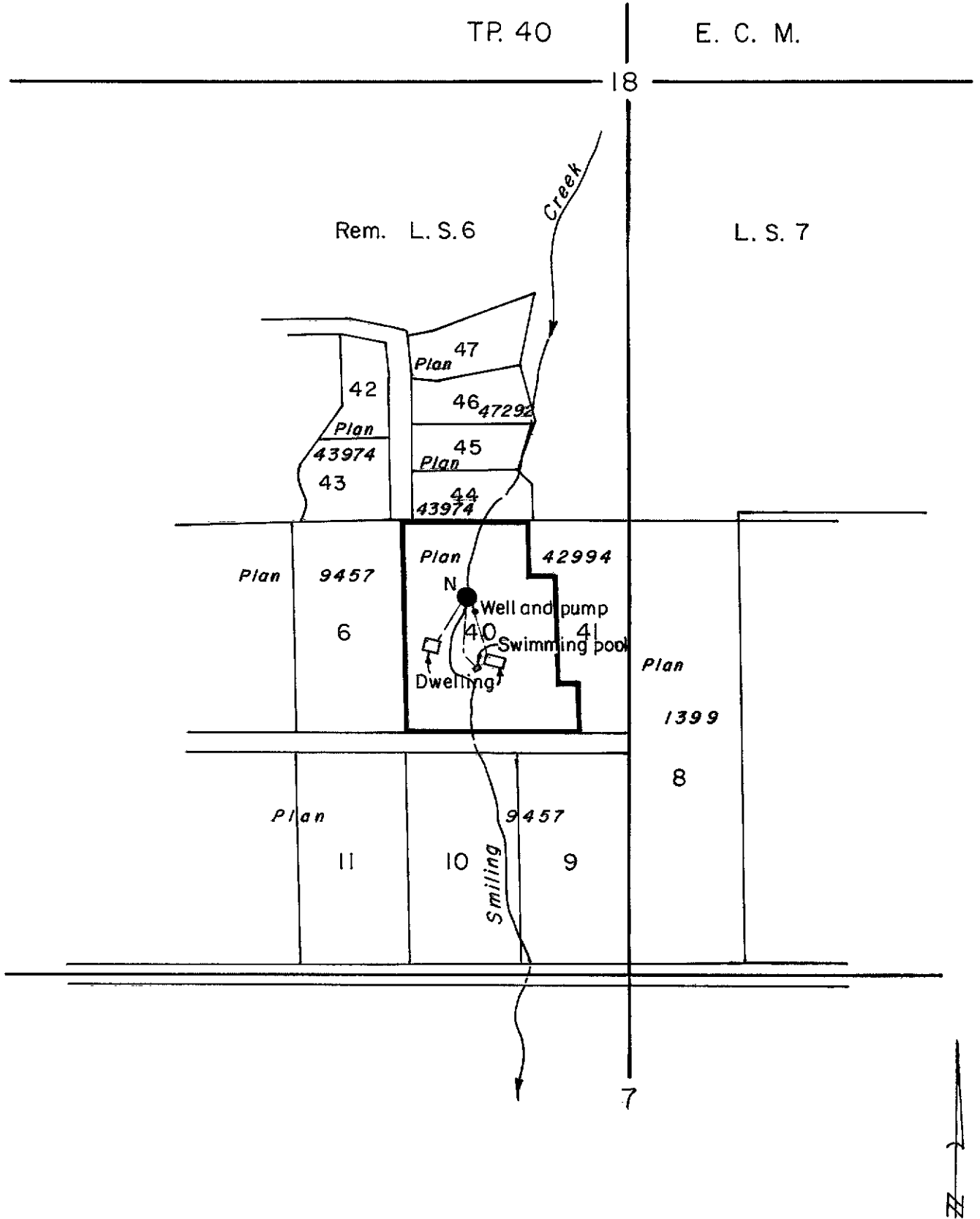

WATER DISTRICT : NEW WESTMINSTER
 PRECINCT : COQUITLAM
 LAND DISTRICT : NEW WESTMINSTER

LEGEND

Scale : 1:5000
 Point of Diversion : ●
 Map Number : WR 92-G-027-3-4
 Pipe : ————

Signature Whelan
 Date 30th November, 1993.

C.L.107314 for F.L.40391
 File 0213552

The boundaries of the land to which this licence is appurtenant are shown thus: —————